

Scientific Report

EOC-USI 2022



In partnership with:



Università
della
Svizzera
italiana

List of frequently used abbreviations

AFRi	Area Formazione medica e Ricerca / Medical Education and Research Division	PI	Principal Investigator
CTU -EOC	Clinical Trial Unit EOC	RCT	Randomized controlled trial
EOC	Ente Ospedaliero Cantonale	SAKK	Swiss Group for Clinical Cancer research
ICCT	Istituto Cardiocentro Ticino / Cardiocentro Ticino Institute	SCTO	Swiss Clinical Trial Organization
ICP	Istituto Cantonale di Patologia / Cantonal Institute of Pathology	SNSF	Swiss National Science Foundation
ICT	Area Informatica e tecnologia della Comunicazione / Information and Communications Technology Division	SUPSI	Scuola Universitaria Professionale della Svizzera italiana
IIMSI	Istituto Imaging della Svizzera Italiana / Imaging Institute of Southern Switzerland	USI	Università della Svizzera italiana
INSI	Istituto di Neuroscienze Cliniche della Svizzera Italiana / Institute of Clinical Neurosciences of Southern Switzerland		
IOR	Institute of Oncology Research		
IOSI	Istituto Oncologico della Svizzera Italiana / Oncology Institute of Southern Switzerland		
IPSI	Istituto Pediatrico della Svizzera Italiana / Institute of Pediatrics of Southern Switzerland		
IRB	Istituto di Ricerca in Biomedicina / Institute for Research in Biomedicine		
LRT	Laboratori di Ricerca Traslazionale / Laboratories for Translational Research		
LRU	Local Research Unit		

Preface

This annual scientific report summarizes the research activities at the Institutes and Departments of the Ente Ospedaliero Cantonale (EOC) and at the Università della Svizzera italiana (USI) in the field of medical research for the year 2022. This format reflects the increasing integration between research conducted at the two institutions following the creation of the USI Faculty of Biomedical Sciences and the signature of a research cooperation agreement in 2020. Overall, the EOC scientific production in 2022 confirmed the upward trend recorded the previous year. In 2022 the EOC Institutes and Departments, including both the clinical research groups and the laboratories for translational research (LRT-EOC), produced high-quality research attaining broad recognition at national and international level. Furthermore, several research projects are underway involving multidisciplinary teams and collaborations with research groups worldwide. Collaborative efforts will further fuel the EOC research activities in the upcoming years.

Together with patient care and education, research is an essential part of EOC activities. Bringing research close to practice facilitates the development of clinical studies and the monitoring of the effectiveness of clinical interventions and care processes, guarantees the quality and safety of services provided to patients and ensures that patients benefit from innovative diagnostic methods and therapies.

The growth in quantity and quality of research activities at EOC is paramount for the USI Faculty of Biomedical Sciences and it is in line with the 2022-2025 EOC strategic plan for a cantonal hospital with mandate for academic education and research that aspires to become a university hospital.



EOC Institutes and multisites Departments



Oncology Institute of Southern Switzerland (IOSI)

Prof. Silke Gillessen Sommer, MD

Medical and Scientific Director

Prof. Anastasios Stathis, MD

Chair Clinical Research

Luigi Tortola, PhD

Scientific Project Manager

The Oncology Institute of Southern Switzerland (IOSI) is one of the largest clinical cancer research centers in Switzerland with a longstanding experience in the conduct of clinical trials. The IOSI clinics of Medical Oncology (Head: Prof. Dr. S. Gillessen), Haematology (Head: Prof. Dr. G. Stüssi), Radiation Oncology (Head: Prof. Dr. T. Zilli) and Palliative Care (Head: PD Dr. C. Gamondi) have their own clinical research activities and each team, based on its scientific interests, can propose trials to be activated or promote investigator-initiated trials. The IOSI scientific research board (composed of senior physicians, the head of research nurses, the CRU manager, the scientific project manager and a finance representative) decides about the trials to be opened and is responsible for the strategy of the clinical research of the institute. To support investigators at IOSI and promote clinical research, a well-structured clinical research unit (CRU) is active within the IOSI and coordinates the research activities. The IOSI-CRU staff includes research nurses, study coordinators and a pharmacist and provides the infrastructures and support for researchers of the institute. Finally, the New Drugs Development Unit (Head: Prof. Dr. A. Stathis) active in the Research Day Hospital at the San Giovanni Hospital takes care of the activation and conduct of early phase clinical trials including first-in-human phase I clinical trials.

The three main areas of clinical research of our institute comprise new drugs development, prostate cancer and lymphoproliferative diseases (lymphoma and chronic lymphocytic leukaemia), but we have also started to strengthen our clinical research in additional specialties such as lung, breast and gastrointestinal cancer.

During 2022, 26 new clinical studies (among them 5 phase I and 11 phase II-III interventional clinical trials) were activated, which added to the already active, resulted in 65 open studies at the end of 2022, 48 of them being interventional phase I-III clinical trials.

Together with studies evaluating new drugs mainly sponsored by pharmaceutical industry, we also run several investigator-initiated trials assessing biomarkers in haematological, prostate, breast and gynecological malignancies in collaboration with the Institute of Oncology Research (IOR).

The IOSI has an excellent history of collaboration with both the pharmaceutical industry and non-for-profit academic organizations. Of particular relevance are the collaborations with the IOR, the Institute for Research in Biomedicine (IRB), the International Extranodal Lymphoma Group (IELSG), Swiss Group for Clinical Cancer Research (SAKK), European Organisation for



Research and Treatment of Cancer (EORTC) and the Clinical Trial Unit of the Ente Ospedaliero Cantonale (CTU-EOC). Many of our medical staff have a central role in the USI Faculty of Biomedical Sciences and are also associated with ETH Zurich, University of Berne, University of Geneva, University of Zurich, University of Padua and University of Manchester.

The high volume of clinical research activity highlights the devotion of IOSI to clinical research, with an extensive publication record of IOSI researchers in a multitude of areas related to both solid tumours and hematological malignancies that was maintained also in 2022, with numerous high impact factor publications. Researchers from the IOSI present regularly results of their research or are invited as speakers in major international conferences.

In 2022, some important awards were obtained from physicians affiliated with the IOSI. The Swiss Society of Hematology and the Miescher Foundation for Research in Hematology assigned their 2022 award to Dr. A. Condoluci, while Dr. R. Pereira Mestre was awarded with the SAKK/AbbVie Award. In addition, 5 EOC awards were assigned in 2022, two young investigator awards (Dr. A. Condolucci and Dr. M.C. Piroso) and three senior awards (PD Dr. S. De Dosso, Prof.

Dr. D. Rossi and Prof. Dr. A. Stathis). The training and career development of younger colleagues that will be the future principal investigators is an essential aspect as well as the training of international fellows through our international fellowship program with 2-3 fellows training each year in clinical research at the IOSI.

Finally, several grants were obtained by IOSI investigators, in particular, PD Dr. C. Gamondi from the Horizon program for the project PAINLESS, PD Dr. U. Vogl from the foundation Fond'Action Contre Le Cancer for the clinical trial ACTIDIET-PRO, and Dr. R. Pereira Mestre from Fondazione Daccò for the project SUNSHINE BIO. For the years to come, the development of investigator-initiated trials represents a major objective of clinical research for the IOSI. For this reason, the IOSI is aiming to increase the number of investigator-initiated clinical trials over the next years in collaboration also with the CTU-EOC. With the aim of further promoting the transfer of preclinical knowledge to the clinic, regular scientific meetings with the heads and PIs of IOR and the IRB (now Bios+) have continued in 2022. This resulted in the publication of several collaborative original research articles involving IOSI as well as IRB / IOR.

Institute of Clinical Neurosciences of Southern Switzerland – Neurocenter (INSI)

Prof. Alain Kaelin, MD PhD
Medical and Scientific Director

The mission of the INSI is offering the highest quality of cure to the patient with the application and promotion of an inter- and multidisciplinary approach. Translational and clinical research as well as educational activities are a priority of the INSI with a close interaction between research activities and patient care. Academic collaboration with the USI, SUPSI as well as other national and international universities are contributing to the success of the INSI. Also in 2022 there was an intense and successful clinical and translational research activity, with a large number of scientific articles published in high-ranked journals and numerous competitive grants obtained.

Neurodegeneration research group (Prof. Dr. P. Paganetti)

The team searches for proteins involved in aberrant cellular mechanisms associated to aging-related human disorders, neurodegeneration and cancer, as well as other rare proteinopathies. Currently we are mainly investigating Tau as model protein to address two unanswered questions: the putative role of Tau in the management of a lesion to the DNA or in the epigenetic regulation of DNA transcription and the identification of the cellular organelle where toxic forms of Tau propagate during disease progression. Our recent data clarify, among other, the molecular mechanisms utilized by Tau to regulate the stability and

activity of p53, as well as the epigenetic repression of gene expression and cell senescence induction. In cells exposed to pathogenic forms of Tau, e.g. when included in extracellular vesicles, we observed for the first time the molecular encounter of internalized toxic Tau with endogenous normal Tau in lysosomes. We are also interested to study the role of lysosomal dysfunction as it occurs in rare pediatric diseases or in the aging brain. As a Tau-independent project, we are searching for natural compounds able to increase the expression of breast cancer-associated proteins with the goal to de-risk cancer in families carrying BRCA1/2 mutations. [See also chapter 3 on the Laboratories for Translational Research.](#)

Neurodegenerative diseases research group (Prof. Dr. G. Melli)

Parkinson's disease (PD) is a chronic progressive neurodegenerative disease associated with intra-neuronal accumulation of aggregated alpha-synuclein (α -Syn) protein, but unfortunately current knowledge still does not address the underlying pathogenic mechanisms. Consequently, PD lacks both an effective causal treatment and definitive early diagnostic criteria. In the recent years a large amount of evidence has shown that peripheral tissues like skin autonomic nerves, gastro-intestinal mucosa,

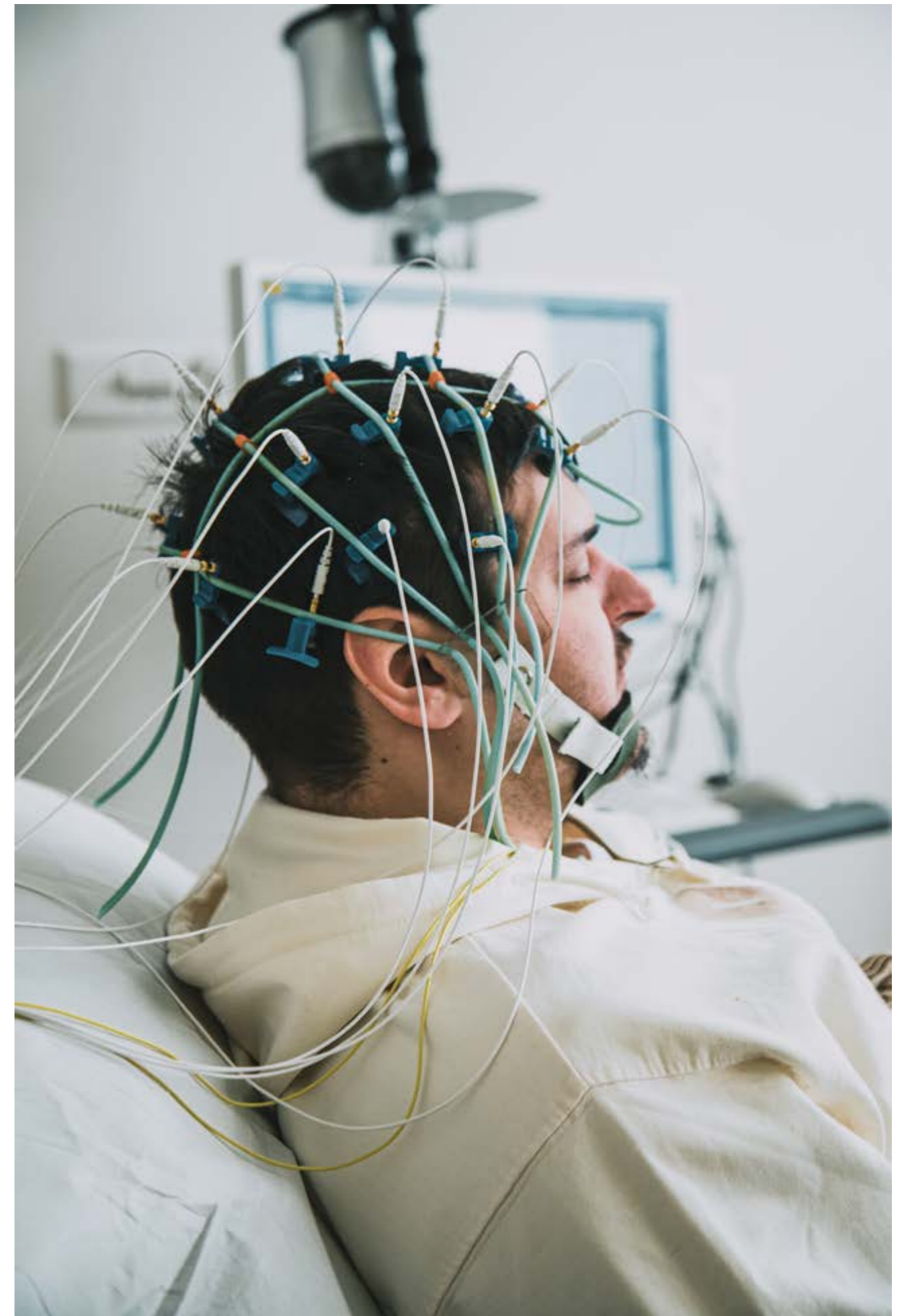



salivary glands show immunoreactivity to pathogenic forms of α -Syn. Thus, peripheral tissues, that can be easily biopsied, contain nervous tissue prone to the pathology, and bear potentially important information on disease mechanisms. Our laboratory has a strong translational attitude and aims to set-up novel pathway biomarkers of disease by analyzing skin biopsy and peripheral fluids via advanced new biotechnology. Our group has published several papers on the detection/characterization of α -Syn and tau and its pathogenic species in the skin of PD and other neurodegenerative diseases like atypical parkinsonisms plus we demonstrated that PD patients present a somatosensory small fiber neuropathy that correlates with disease duration and progression. More recently we published several papers on the specific profile of surface proteins of blood- and CSF-derived extracellular vesicles (EVs), which

stratifies patients with PD and atypical parkinsonisms. These EV markers are related to circulating inflammatory and immune cells. We are now profiling prodromal and early phases of disease to identify specific signature and we are investigating how peripheral inflammation and immune dysregulation can contribute to brain neuronal cell death in PD. These projects take advantage of a biobank and clinical database for PD and atypical parkinsonisms that has been established at INSI in Lugano since 2015. [See also chapter 3 on the Laboratories for Translational Research.](#)

Parkinson's disease research group

(Prof. Dr. G. Melli, Prof. Dr. A. Kaelin)

Our research group aims to set-up novel biomarkers for Parkinson's disease by analyzing skin biopsy and peripheral fluids like plasma and cerebrospinal fluid using advanced new biotechnology. Our lab hosts master students USI and from universities abroad for master thesis internship and PhD students in Neuroscience USI. In 2022 we worked on the development of a novel diagnostic model based on plasma-derived extracellular vesicles and machine learning algorithms for Parkinson's disease, supported by national and international grants and we have published an important pioneering article on the characterization of tau protein in skin biopsy that, has raised international interest. The Parkinson research group aims to set-up novel biomarkers for Parkinson's disease by analyzing skin biopsy and peripheral fluids like plasma and cerebrospinal fluid. In 2022, Elena Vacchi successfully defended the very first PhD thesis in Neuroscience at the USI and a new student from India, Ankush Yadav started his PhD. We mainly continued our projects on the development of a diagnostic models based on plasma-derived extracellular vesicles and on skin biopsies, identifying the importance of tau

protein in the skin of patients with atypical parkinsonism.

[See also chapter 3 on the Laboratories for Translational Research.](#)

Epilepsy research group

(Dr. P. Agazzi, Dr. C. Prosperetti)

We are involved in three clinical studies. First, we participate to a swiss multicenter study enrolling adult patients with a first epileptic seizure who undergo electroencephalography (EEG) and brain magnetic resonance imaging (MRI), with specific modalities, to try to identify biomarkers of epilepsy. On the other hand, we collaborate with the cardiological intensive care unit of EOC in a study on the prognostic evaluation of cardiac arrest throughout new blood markers of neuronal death. Finally, we are studying the differences between males and females in subtypes and prognosis of brain glial tumor patients discussed in our neuroncological group.



Headache research group

(Prof. Dr. C. Zecca)

The research focuses on genetic and clinical predictors of efficacy of new migraine treatments, also exploring their safety profile in the post-marketing setting. Epidemiology and pathophysiology of migraine are also investigated. Our Center also participates in various industry-sponsored studies in patients with migraine.

Movement Disorders research group

(PD Dr. S. Galati)

The priority of our clinical research is given to the influence of neuronal plasticity changes during sleep on movement disorders such as dystonia and dyskinesias in Parkinson's Disease. Two translational research projects are ongoing in patients with Parkinson Disease affected by levodopa-induced dyskinesia using high-density recordings and acoustic stimulation.

Multiple Sclerosis research group

(Prof. Dr. C. Gobbi, Prof. Dr. C. Zecca)

The research focuses on diagnosis and treatment, exploring new MRI techniques, understanding better risks associated with new multiple sclerosis (MS) therapies in

aged MS patients and in the context of the COVID-19 pandemic, and searching for innovative neuromodulation treatments of overactive bladder. We also participate in a nationwide investigator-initiated project on MS epidemiology. The Center is also a recognized study site for several industry sponsored international clinical trials.

Ophthalmology research group

(PD Dr. M. Menghini, Dr. G. Grimaldi)

The focus of the ophthalmology research group lies on multi-modal retinal imaging, and retinal degenerative diseases, such as age-related macular degeneration (AMD). We aim to identify surrogate clinical markers that are predictive of the natural disease course and response to anti-vascular endothelial growth factor (VEGF) therapy. In patients with early-stage AMD for example, we analyze imaging parameters that are predictive of progression to the "dry" late-stage of the disease, so-called geographic atrophy. In addition, we conduct various studies analyzing the relationship between function as assessed by scotopic fundus microperimetry, and morphology as assessed by multi-modal imaging in patients with retinal degeneratives, and post vitreoretinal surgical procedures. Funding of the ophthalmology research group is through an unrestricted research grant by BAYER AG Switzerland.

Neuropsychology and Behavioural Neurology research group

(Dr. L. Sacco, PD Dr. G.C. Riccitelli)

The priority of our clinical research is given to the detection and treatment of cognitive and behavioural dysfunctions related to acquired brain damages and diseases in order to better understand the mechanisms responsible for the onset of cognitive alterations, and to identify new rehabilitative-therapeutic strategies. In this context, we are investigating the effect of non-invasive brain stimulation approaches on social cognition abilities in patients with mild cognitive impairment, with the goal of slowing down the progression of the disease. Moreover, we are developing new tests, in collaboration with the Universitäre Altersmedizin (University of Basel), for the detection of social cognition deficits. Furthermore, our research group is conducting scientific collaboration to other EOC departments, and to external institutions such as the collaboration with Laboratories for Translational Research, Eye and Brain Mapping (University of Fribourg). In addition, we are actively involved as co-investigator site in the following multicentric clinical trials:

- The EMBARK study: to evaluate the efficacy and safety of Aducanumab (BIIB037) in subjects with early symptomatic Alzheimer's disease.
- The EORTC 1635 Trial: to investigate cognitive profiles in patients with lower grade glioma following resection: Wait or Treat?
- The MoCA-DCI study: to assess the impact of delayed cerebral ischemia on neuropsychological outcome after aneurysmal subarachnoid haemorrhage.

Educational initiatives such as university masters, symposia and courses, as well as periodic meeting with the general population are a further basic pillar of our mission.

Neuroradiology research group

(Prof. Dr. A. Cianfoni, PD Dr. E. Pravata)

The Neuroradiology Service of the INSI is committed to providing high-level morphological and functional advanced

diagnostic neuroimaging, image-guided spine interventions, as well as endovascular diagnostic and therapeutic procedures. In 2022, several diagnostic and interventional studies have been published in the areas of multiple sclerosis diagnosis, image-guided spine interventions, stroke mimics imaging and brachial plexus neuropathy. These included a study about the risk of false positive results in multiple sclerosis lesion detection, and another study about neuroimaging of neuralgic inflammatory brachial plexopathy.

The following internal projects were started and/or continued:

- A second work package originating from the "High resolution MRI of the optic nerves in Multiple sclerosis" project, focusing on the optic nerve high-resolution normal anatomy by MRI, has been completed. This project was previously founded by the ABREOC and Swiss Multiple Sclerosis Society and received a third grant from the VELUX foundation in 2020. A scientific partnership with the University of Genoa (IT) was also started with this project.
- The "Swiss Cohort" multiple sclerosis registry, sponsored by the University of Basel, a multicentric registry collecting MRI, laboratory and clinical information about patients with multiple sclerosis.
- The diagnostic Neuroradiology team, together with the INSI Neurology service, continued its partnership cooperation in the newly started "SWISS FIRST" multicenter study, regarding advanced MRI biomarkers extraction in first-episode epilepsy patients.

Other active collaborations with the Inselspital of Bern, and the I.T.A.B. (Institute of Advanced Biomedical Technologies) of University of Chieti (IT) in the field of MRI brain tumor research, were also carried on. On the interventional side, there has been continuous effort on ongoing studies mainly on the minimally invasive treatment of osteoporotic vertebral fractures. The feasibility phase of a randomized controlled trial comparing a minimally invasive interventional technique, called SAIF, to the standard surgical stabilization for unstable vertebral fractures is ongoing and close



to completion, in cooperation with the neurosurgery and pain center EOC services. There has been a continuous output of scientific publication on minimally invasive approaches to treat complex osteoporotic vertebral fractures and to perform image-guided interventional procedures in the region of the skull base.

Neurosurgery research group

(Dr. A. Cardia, Dr. F. Marchi)

Research topics concerned cranial and spinal diseases and treatments. The clinical research about cranial neurosurgery has been dedicated to the fields of oncological and vascular neurosurgery. The Neurosurgical service is involved in national and international study protocols (International ReSurge Glioma Network, SWITCH international study for brain hemorrhage, Swiss SOS for intracranial aneurysms and the Swiss trial on space-expanding flap in decompressive hemicraniectomy for stroke). Local research included the prospective study on liquid biopsies for brain tumor (young research EOC-AFRi grant won by Dr. F. Marchi) in collaboration with the EOC Cantonal Institute of Pathology, the intraoperative quantification of fluorescence in brain tumor study in collaboration with SUPSI and the ongoing project on neuromonitoring during aneurysmal clipping surgery. Clinical research in spinal neurosurgery is focused on new intraoperative imaging and navigation technologies in complex spinal surgery in collaboration with the Neuroradiology service and the prospective study on localized amyloid in lumbar spinal stenosis (in collaboration with IOSI and the EOC Cardiocentro Ticino Institute) which reached in 2022 the end of the first step of the project. Moreover, is still active the TRIBECA study (in collaboration with the Maastricht University and the Zuyderland Medisch Centrum in Herleen (NL) that evaluates the impact of a psychological preoperative intervention in patients at risk for chronic pain after lumbar fusion.

Pain Management research group

(PD Dr. P. Maino, PD Dr. E. Koetsier)

Our Pain Management research group has initiated multiple international, multicenter randomized controlled trials, with the aim of improving the efficacy of some chronic pain treatments. The main focus of the research activity is on minimally invasive treatments of pain, such as for example neuromodulation and on the psychological factors that have an impact on the outcome of pain treatments. Internationally, low back pain and neck pain are the leading causes of disability. Our research mission is therefore to explore innovative minimally invasive therapeutic options to treat chronic low back and neck pain resistant to conservative therapy. We are conducting two international randomized controlled trials regarding highly innovative mini-invasive treatments of pain caused by degenerated disc disease. Additionally, we conduct several studies to assess and improve the efficacy of dorsal root ganglion stimulation and spinal cord stimulation to treat back pain and painful polyneuropathy. Furthermore, we are also exploring the impact of psychological factors on chronic pain and how best to address patient expectations. Our research group is also conducting several multidisciplinary research projects (involving colleagues from neurosurgery, neuroradiology, palliative care, orthopedics and neurology). Our research group has also a close academic cooperation with the University of Maastricht (Prof. Dr. S. van Kuijk) and with SUPSI (Prof. M. Barbero).

Peripheral Nerves research group and Center Myosuisse

(Prof. Dr. G. Melli, PD Dr. P. Ripellino)

In 2022 we concluded the NERVES study, focusing on neuropathies related to hepatitis E. In addition, our group published a retrospective multicenter study on neuroimaging findings (ultrasound, MRI) of neuralgic amyotrophy in the acute phase. We continued the translational projects to characterize T cells in Guillain-Barré syndrome (with the ETH Zurich) and to identify genetic determinants of hepatitis E course (with the CHUV in Lausanne). We started a randomized controlled trial

(ongoing) on oral Edaravon for Amyotrophic Lateral Sclerosis (ALS). Furthermore, we actively participated in the Swiss Register of neuromuscular diseases. Our center also includes the “skin biopsy laboratory” for the diagnosis of small fiber neuropathy and the “clinical autonomic nervous system laboratory” for the evaluation of dysautonomic disorders. In this field, we are working on a research project for detection and characterization of amyloid fibrils in skin biopsy of patients with transthyretin and light chain amyloidosis. We collaborated with IOSI (PD Dr. B. Gerber) and with the Charité-University Hospital Berlin, for an observational study on early identification of patients with wild type transthyretin amyloidosis.

Sleep research group

(Prof. Dr. M. Manconi, Prof. Dr. S. Miano, Dr. A. Castelnovo)

The research mission of the Sleep Medicine is to explore brain function during sleep and sleep-related disorders mainly by using innovative electrophysiological approaches. The main field of interest of our research are sleep related movement disorders such as restless legs syndrome and periodic limb movements. In 2022 our group produced a significant amount of high-level scientific articles. These results have been obtained thanks to consolidated local and external collaborations and thanks to the financial support of two competitive grants from the Swiss National Foundation. New therapeutic therapies are under investigation for restless legs syndrome: a phase 2b trial with anti-glutamatergic compound and a study on the effect of electrical spinal stimulation. In recent years, we developed a strong expertise in using High-Density EEG. Other sleep related fields are also represented, among others, by projects on: sleep and pregnancy, sleep and stroke, sleep and attention deficit hyperactive disorder, and infra-slow oscillation. Two important local collaboration have been consolidated, one with the IOSI to evaluate the impact of hormonal treatment on sleep in patients with prostate cancer and in those with breast cancer, and the second on REM behavior disorders in Parkinson Disease.

In collaboration with Bern University, the post-doc Master in Sleep and Consciousness successfully progressed from diploma for advanced studies into a master of advanced studies. The international sleep summer school is in preparation and it will be held in Lugano in July 2023.

Stroke research group

(Prof. Dr. C. Cereda, Dr. G. Bianco)

The research activities of the Stroke Center focus on patient-oriented clinical research: we are principally interested in understanding the role of multimodal advanced neuroimaging (perfusion imaging) for the diagnosis and selection of best treatment for acute ischemic stroke patients together with the Neuroradiology research group. We are currently leading studies addressing to the role of multimodal imaging in patients with ischemic stroke in the posterior circulation (basilar artery stroke), in gender differences in acute stroke treatment and stroke related to small vessel disease. We are also especially interested in recognizing new serum biomarkers to optimize the diagnostic process of transient ischemic attack (TIA). The Center also offers a platform for industry promoted international trials and promotes several other clinical studies and participates to numerous national and international projects mainly dedicated to acute stroke management, stroke prevention and stroke treatment.

Cardiocentro Ticino Institute (ICCT)

Prof. Stefanos Demertzis, MD

Scientific Director

Prof. Marco Valgimigli, MD PhD

Chair Clinical Research

Cardiology

(Prof. Dr. G. Pedrazzini)

Clinical Electrophysiology

Prof. Dr. A. Auricchio)

The Clinical Electrophysiology research group is focused on cardiac disorder diagnosis and management including atrial fibrillation, cardiac implantable devices, management of lead and device issues, remote patient monitoring, computer modelling, and advanced signal processing. The group collaborates with Fondazione Ticino Cuore, the InterDisciplinary Institute of Data Science at USI (Prof. A. Mira) and MeteoSwiss; a research cluster on out-of-hospital cardiac arrest (OHCA) has been established. The project makes use of advanced spatial statistics methods to identify patterns of temporal-spatial distribution of cardiac arrests in Canton Ticino. This project is supported by SNSF. Furthermore, additional research activities on OHCA in Switzerland have been successfully carried out in collaboration with the Swiss "Interverband für Rettungswesen" Association. Finally, the The Clinical Electrophysiology research group has a longstanding research partnership with EULER Institute of USI to conduct computer modeling studies in atrial fibrillation and heart failure.

Interventional Cardiology

(Prof. Dr. M. Valgimigli, Dr. M. Moccetti (until 31.8.2022), PD Dr. D. Sürder, from 1.1.2023)

The interventional cardiology research group participates in several national and international trials, which are coordinated by the research cardiovascular service (SRC) and runs multiple international interventional studies under the leadership of Prof. Dr. Valgimigli as global Principal Investigator (PI). The group is still running the NATURE trial, which is investigating the role of a new thrombectomy device for the management of patients with ST segment elevation myocardial infarction with large thrombus burden and involves eight sites in Switzerland and Italy. Furthermore, the group is actively participating as recruitment sites in multiple randomised trials and registries, among which SWISS TAVI, MITRASWISS, SOS AMI, PROTECT 2 and 4, PICSO 5, Amundsen, Victorion Plaque, MOCA 1 and Ex-VIVO. This research group has published this year as first or senior author(s) multiple sub-analyses of the MASTER DAPT Trial, which involved 130 sites in Europe, Asia, South America and Australia and investigated the duration of dual and single antiplatelet therapy in patients at high risk of bleeding who underwent PCI. Two individual patient data meta-analyses were published in the two most prestigious cardiological journals, including the European Heart Journal and Circulation addressing the optimal antiplatelet treatment in patients at high

bleeding risk and the value of radial versus femoral access site in patients undergoing cardiac catheterization, respectively. In 2022, this group has published a First-in-Human study on the use of a stent retriever as new thrombectomy technique for patients with large thrombus burden. Since late 2022, we host 2 interventional fellows (Dr. A. Landi and Dr. S. Cagliani) with each having 50% active role in the clinical and 50% in the research field.

Cardiac surgery

(Prof. Dr. S. Demertzis)

Interprofessionalism & Communication

Interprofessional electronic patient communication: The COVID-19 pandemic restrained in an unprecedented manner the face-to-face communication of families seeking information on their hospitalized loved ones and the interprofessional care teams (physicians, surgeons, nurses, physiotherapists). Those restrictions were generally perceived negatively. We developed a software-based communication solution to proactively and regularly convey all relevant information to the authorized family members. A prospective RCT, significantly supported by the USI (Prof. Schultz - Faculty of Communication) and SUPSI (Prof. Bianchi - Nursing Science) was conceived and completed. The positive results were reported in 2022 (A. Pozzoli, C. Zurfluh, S. Demertzis) at the Annual Conference of the Swiss Society of Cardiac Surgery (SGHCCH).

Extracorporeal Circulation

1) Intraoperative monitoring of the gaseous emboli (micro-air bubbles) that travel through the heart-lung machine and are filtered by the several machine components was introduced. Despite filtering, in some cases clouds of tiny bubbles (generally <200µm) still enter the patient and we are assessing their correlation with systemic inflammatory reactions or subtle neurological effects (S. Demertzis, S. Vandenberghe, M. Puthettu). Funded by the Swiss Heart Foundation.
2) Protecting the brain while treating the heart is a block of two projects focusing on quantification of air-bubbles captured in the heart chambers during open-heart surgery. One of the subprojects (AIRCATCH)

is announced to be funded by the Fondo EOC-USI (Fondazione Daccò) and the other is funded by the Foundation Fidinam (S. Demertzis, S. Vandenberghe, R. Krause – USI).
3) Analysis of venous drainage in extracorporeal circulation using different types of venous cannulas (E. Ferrari in collaboration with the University of Lausanne).

Coronary Artery Bypass Grafting

The European Registry of Clinical Outcomes after external support of saphenous vein grafts (VEST) after coronary artery bypass grafting coordinated by S. Demertzis (PI) concluded patient enrollment and is registering the foreseen follow-up interviews up to 5 years after surgery.

Cardiac Valves

1) Two ongoing research projects focus on surgical techniques to reduce early complications of rapid-deployment sutureless aortic valves, paravalvular leakage and heart-blocks requiring implantation of a pacemaker (E. Ferrari).
2) Predictability of failure of surgical mitral valve repair analyzing preoperative imaging using machine learning. Initialization of a common project in collaboration with the USI (Prof. Krause - Euler Institute) (T. Torre, S. Demertzis).
3) Analysis of clinical data and outcome after implantation of transcatheter aortic valves (TAVI) in general for severe aortic stenosis (focusing on alternative access than the femoral artery) and in presence of concomitant significant tricuspid valve regurgitation (E. Ferrari).
4) Analysis of the predictability of clinical outcome after percutaneous implantation of Mitraclip for severe mitral regurgitation, depending on intraprocedural measurements of the pressure in the left atrium (E. Ferrari in collaboration with University of Tokyo and University Hospital San Raffaele of Milan).
5) Analysis of long-term outcomes under different anticoagulation / antiaggregation regimes after TAVI registered in the SWISS-TAVI registry is underway (E. Ferrari in collaboration with the University of Bern).
6) Analysis of the radiologically documented position of TAVI-in-TAVI implantations and the corresponding clinical outcomes (E. Ferrari in collaboration with the Washington University).

Thoracic Aorta

1) Analysis of clinical outcomes after thoracic aorta endoprostheses (TEVAR) for different aortic pathologies (T. Theologou, E. Ferrari, S. Demertzis).

2) Retrospective analysis of aortic size indices in patients with acute aortic dissection type A (S. Grego, S. Demertzis).

Cardio-anesthesiology and intensive care

(Prof. Dr. T. Cassina)

A prospective clinical study focusing on the kinetics of Neurofilament Light Chain after cardiac arrest as prognostic parameter of neurological damage is ongoing (in collaboration with INSI). Our group has provided support for a MD thesis (Dr. T. Preda) on traumatic injuries after manual and mechanical cardiopulmonary resuscitation. We were involved in Swiss Latin Airway Guidelines: a holistic approach for improving airway management. We participate on a RCT (STEP CARE trial) on sedation, temperature and pressure after cardiac arrest and resuscitation. Dr. G. Via is member of the panelist of the Society of Critical Care Medicine (SCCM) Task Force on the Ultrasound Guideline Focused Update and member of the panelist of the American Society of Echocardiography (ASE) writing group on Nomenclature Standards for Cardiac Point-of-Care Ultrasound Imaging. We have also conducted a study on cost-effectiveness and diagnostic accuracy of focused cardiac ultrasound in the pre-participation screening of athletes.

Lugano cell factory (LCF)

(Dr. L. Turchetto)

LCF is a Good Manufacturing Practice (GMP) facility authorized by Swissmedic for the production of Advanced Therapy Medicinal Products (ATMP)/transplant products. After optimizing and validating the manufacturing process for production of hyaline cartilage beads (Cartibeads) from human chondrocytes for the startup company Vanarix SA, LCF became the first clinical manufacturing site of microtissues for knee cartilage regeneration. The first

patient has already been successfully implanted in 2022 upon Swissmedic's approval of the first Cartibeads-based Swiss trial. LCF has also established a collaboration with the University of Manchester (UK) to act as a GMP manufacturing center for a gene and cell-based therapy product related to the treatment of Duchenne Muscular Dystrophy. LCF performed process validations and also contributed to preparing the regulatory dossier recently submitted to the regulatory authorities for approval of phase 1 clinical trial. The LCF developed a novel protocol for the production of clinical-grade human exosomes derived from cardiac progenitor cells [patent application N° 102017000035315_ (IT/CH/PCT) entitled "Device and method for exosomes production and purification"]. In this context, LCF is presently participating to a European consortium (MARVEL project/ H2020 grant) devoted to improve the purity of the GMP grade exosomes for diagnostic and/or clinical applications. The LCF is also qualified to operate as cardiovascular tissue bank (aortic and pulmonary valves, as well as pericardium for human use), which already delivered several cardiovascular tissues for patient treatment.

Laboratory research

[See chapter III on the Laboratories for Translational Research](#)



Imaging Institute of Southern Switzerland (IIMSI)

Prof. Filippo Del Grande, MD
Medical and Scientific Director

The Imaging Institute of Southern Switzerland (IIMSI) includes the Clinic of Radiology (Head: Prof. Dr. F. Del Grande), the Clinic of Nuclear Medicine and Molecular Imaging (Head: Prof. Dr. L. Giovanella) and the Medical Physics Service (Head: Dr. S. Presilla).

Clinic of Nuclear Medicine and Molecular imaging

Integrated diagnostics
(Prof. Dr. L. Giovanella)

- Artificial intelligence and machine learning to develop integrated diagnostic expert systems/neural networks. Collaborations: University of Padua, ICT EOC, Roche Diagnostics.
- Molecular imaging, molecular pathology and circulating biomarkers of thyroid cancer. Collaborations: Universities of Marburg, Essen, Paris Descartes, Zurich, Udine, Thyroid Committee-European Association of Nuclear Medicine - Vienna, EO Ospedali Galliera Genoa.

Thyroid diseases

(Prof. Dr. L. Giovanella)

- Radioiodine-refractory thyroid cancer and re-differentiation strategies. Collaborations: Center of Excellence on Radioiodine Theranostics-Society of Nuclear Medicine and Molecular Imaging.
- Mitochondrial imaging in thyroid diseases. Collaborations: EO Ospedali Galliera Genoa, Thyroid Committee-European Association of Nuclear Medicine - Vienna,

University of Turin, University of Messina, Universities of Augsburg, University of Giessen.

PET radiomics and predictive imaging of lymphomas

(Prof. Dr. L. Ceriani)

- Development and validation of new PET-metrics, radiomic analysis and Artificial Intelligence tools. Collaborations: IELSG, SAKK, IOR, IOSI, Amsterdam University Medical Centre, Federazione Italiana Linfomi, United Kingdom Cancer Research Institute.
- Integration of PET/CT data, biological and genomic features (i.e., liquid biopsy) using Radiomics, Genomics and Artificial Intelligence tools to model new diagnostic/prognostic approaches. Collaborations: IELSG, SAKK, IOR, IOSI, Amsterdam University Medical Centre, Federazione Italiana Linfomi, United Kingdom Cancer Research Institute.

Theragnostics

(PD Dr. G. Paone)

- Clinical/research activities in theragnostic field for the therapy working group of Swiss Society of Nuclear Medicine (SGNM) particularly focused on PRRT and PSMA therapy (collaborations with Universitatsspital Bern, Novartis/AAA).
- Personalized dosimetry studies focused on selective internal radiotherapy with Y-90 (collaborations with Istituto Nazionale Tumori Milan, Boston Scientific and Mirada group).

- Production and updating therapeutic flow-charts in NETs and combined therapy protocols in mCRPC.

Evidence-based nuclear medicine

(Prof. Dr. G. Treglia)

- Production of evidence-based documents (systematic reviews and meta-analyses of diagnostic test accuracy) and guidelines on PET/CT. Collaborations: Cochrane and European Association of Nuclear Medicine, University of Lausanne, University of Groningen, University of Brescia, University of Mashhad, Fondazione Policlinico A. Gemelli Rome and EO Ospedali Galliera Genoa.
- Research-related activities for the PET working group of the Swiss Society of Nuclear Medicine focused on the achievement of reimbursement for new PET indications.

Clinic of Radiology

The Clinic of Radiology of IIMSI offers diagnostic and interventional imaging examinations in the main four sites of EOC (Bellinzona, Locarno, Lugano, Mendrisio). The Clinic of Radiology offers a complete coverage of the body imaging, with radiologists divided into subspecialties, to enhance specific skills and competence, in order to offer the patients and their referring physicians a highly specialized radiological service. Among the different subspecialties, the below mentioned are the most active in research, as reflected by their scientific production.

Musculoskeletal imaging

(Prof. Dr. F. Del Grande)

The group of radiologists dedicated to musculoskeletal imaging, are conducting research projects, monocentric as well as multicentric, with the objective of improving image quality without prolonging the time of acquisition, with the help of artificial intelligence mediated approaches. Furthermore, the advanced technology of the Institute allows to test new technologies, developments and sequences aiming to a better understanding of different features of muscles, tendons, ligaments and nerves,

such as (but not limited to) diffusion tensor imaging and dixon sequences.

Oncologic imaging

(Prof. Dr. S. Rizzo)

The group of radiologists dedicated to oncologic imaging are conducting several research projects with the aim of understanding how quantitative imaging of body composition is associated with surgical and oncological outcomes in cancer patients. With this end, different approaches are under evaluation and are the core of many ongoing research projects, one of which funded by the Swiss Cancer League. Furthermore, the group is involved in national and international collaborations evaluating artificial intelligence mediated approaches (including radiomics, machine learning and convolutional neural networks) for prognostication in different cancer settings.

Uro-genital imaging

(Prof. Dr. R. Wyttenbach)

The radiologists dedicated to the urogenital diseases are involved in a multicentric project aiming to find an artificial intelligence based way to detect prostate cancer with magnetic resonance imaging.

Breast imaging

(Dr. S. Schiaffino)

The radiologists of the breast imaging team are involved in the research projects of the CSSI (Centro di Senologia della Svizzera Italiana) and in international multicenter studies. Part of the team is developing systematic reviews and meta-analyses in the high-risk breast lesions' field.

Institute of Pediatrics of Southern Switzerland (IPSI)

Prof. Giacomo Simonetti, MD
Medical and Scientific Director

Surgical and medical pediatrics focuses on the health of neonates, infants, children, and adolescents, their growth and development, and their opportunity to achieve full potential as adults. Pediatric care encompasses a wide spectrum of health services ranging from preventive health care to the diagnosis and management of acute and chronic (often congenital) diseases.

IPSI has a dedicated research unit, conducted by Prof. Dr. Simonetti, PD Dr. F. Vanoni, PD Dr. B. Goeggel Simonetti, PD Dr. M. Rizzi, Dr. A. Stefani-Glücksberg, Dr. C. Balice, and scientific assistant A. Severi Conti. The pediatric research unit is included in the SwissPedNet, a Swiss based network that promotes pediatric clinical research in Switzerland.

The research unit is mainly oriented on clinical research in different fields of pediatrics: cardiology, infectious disease, neuropsychiatry, nephrology, nursing sciences, oncology, rheumatology and pediatric surgery.

The principal areas of research for each subspecialty are:

Cardiology-Nephrology

(Dr. C. Leoni-Foglia, Dr. A. Stefani-Glücksberg, Prof. Dr. M.G. Bianchetti and Prof. Dr. G.D. Simonetti)
Childhood hypertension, cardiovascular risk factors in the young, Kawasaki disease. We participate in the Swiss Pediatric Heart Cohort and the International Pediatric Brugada Registry. Prof. Simonetti

collaborates in the HyperChildNet board, a COST Action of the EU with the aim at improving awareness of childhood hypertension.

General Pediatrics

(Prof. Dr. M.G. Bianchetti, Prof. Dr. G.D. Simonetti, PD Dr. F. Vanoni)

Systematic reviews of rare diseases, or rare complications of frequent pediatric diseases. Moreover, fever phobia among parents in collaboration with the Institute of Public Health at USI in Lugano will be analyzed. We conducted also a prospective, observational, single center, cohort study on the bioimpedance measurements to assess the change of fluid status in pediatric patients undergoing general anesthesia. We are involved in the MenuCH-Kids study set up which will take place between 2023 and 2024 and will involve a sample of children from Ticino. This study will provide important information on the diet and nutritional status of children in Ticino.

Infectious disease

(Dr. L. Kottanattu)

We participate in a multicentric RCT on pediatric inflammatory multisystem syndrome temporally associated with SARS-CoV-2 (RECOVERY study). We are involved in several registries (MoCHIV, CITRUS) that analyze the prevalence of rare infectious diseases in childhood. In 2020 we started a seroprevalence study of COVID-19 in pediatric population in collaboration with Humabs, covering the different waves of pandemic.

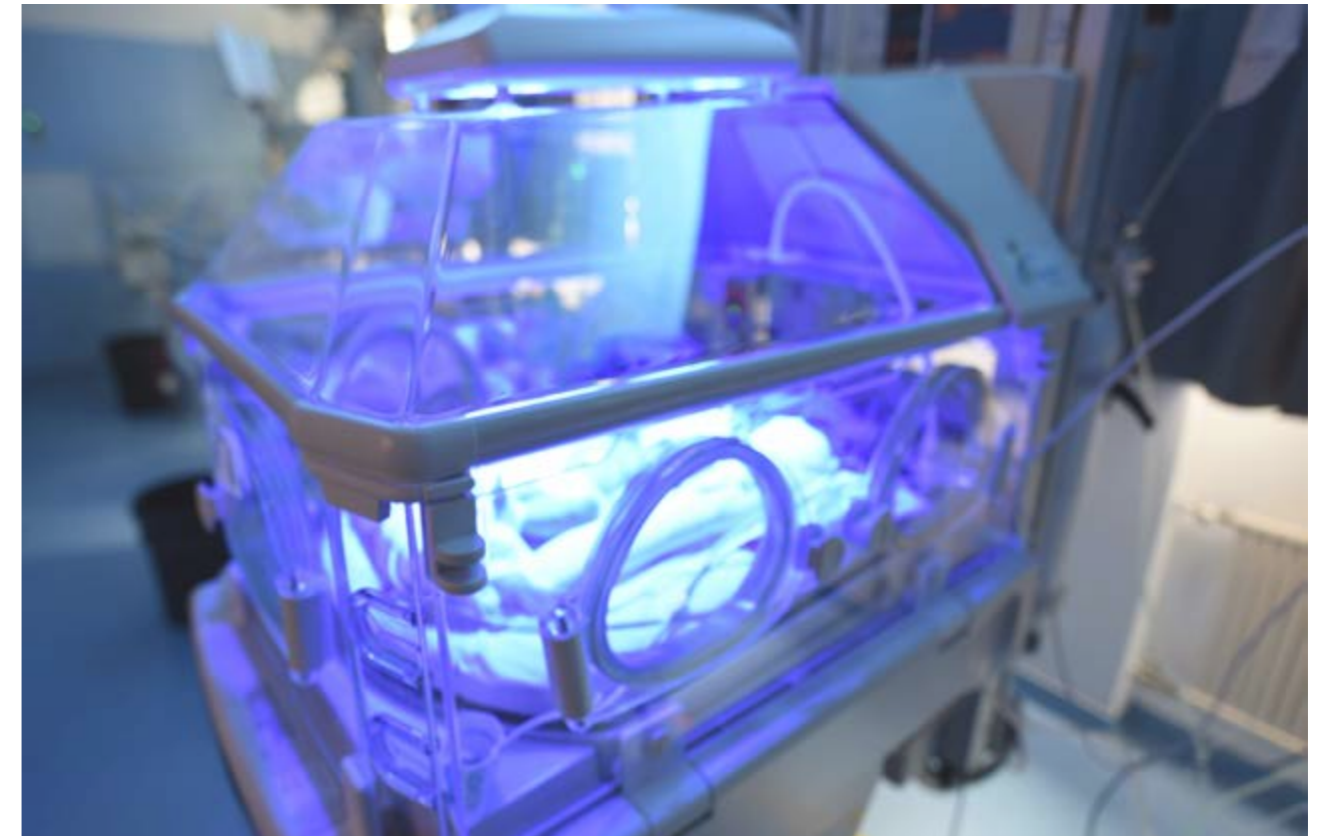

Neuropsychiatry

(PD Dr. B. Goeggel Simonetti, Prof. Dr. G.P. Ramelli)

In collaboration with SUPSI we promote a project on the early diagnosis of autism (Auto-Play-D). As members of national and international research consortiums we participate in studies on neurovascular diseases in childhood and young adults (IPSS, SNPSR, RCT PASTA Trial, intracranial dissection, pediatric FMD), epilepsy, autism spectrum disorders and cerebral palsy, inflammatory brain disease (Swiss-Ped-IBrainD), long-term follow-up of high-risk neonates (Swiss Neo Net), head trauma.

Onco-hematology

(PD Dr. M. Rizzi and Dr. P. Brazzola)

We are involved in 31 international studies (oncology protocols)/registry. We contribute to a non-interventional study for treatment of patient with hemophilia A with and without inhibitors (EMILL, Roche).

Rheumatology

(PD Dr. F. Vanoni)

We participate in an international cohort rheumatology diseases registry. We strictly collaborate with the CHUV for the development of observational prospective and retrospective studies on treatment and outcome in inflammatory diseases.

Pediatric Surgery

(Dr. M. Mendoza, Dr. V. De Rosa and Dr. E. Montaruli)

Minimal invasive surgery, orthopedic and surgical trauma. The main goal of the research unit is to promote high-quality pediatric clinical research in the Italian speaking part of Switzerland and to help young fellows and medical students of Swiss Universities to participate in clinical research in pediatrics. In the context of the Master medical school, we are also involved in 10 master thesis supervision and promotion of clinical research.

Institute of Pharmacological Sciences of Southern Switzerland (ISFSI)

Prof. Alessandro Ceschi, MD, MSc
Medical and Scientific Director

The Institute of Pharmacological Sciences of Southern Switzerland (ISFSI), includes the Division of Clinical Pharmacology and Toxicology - with its clinical services including the Pharmacogenomics and Pharmacogenetics Unit, the Regional Pharmacovigilance Centre, and a small Research Unit - and the Central Pharmacy Service - with the Hospital Pharmacy, Clinical Pharmacy, and Public Pharmacy. We advise other departments and healthcare professionals on safe drug use and promote the rational use of medicines. The final goal of our activities is to personalise drug therapy by optimising beneficial effects while minimising adverse effects and costs.

During 2022, the ISFSI Research Unit has been continuing the signal detection activity for the surveillance of COVID-19 vaccine safety, which started in July 2021 on behalf of and in collaboration with Swissmedic. Since then, the Research Unit has conducted a systematic analysis of VigiBase®, the World Health Organization's global pharmacovigilance database, performing data mining through disproportionality techniques on safety reports originating in Switzerland and reporting adverse events following immunization associated with Spikevax® and Comirnaty® vaccines. Noteworthy, this activity revealed an early safety signal of disproportionate reporting for paraesthesia

with Spikevax® in Switzerland. This occurred few months before the European Medicines Agency assessed and validated the same signal, which finally led to the addition of paraesthesia to the European summary of product characteristics of Spikevax®. Moreover, shortly after the booster vaccination campaign began in Switzerland in December 2021, an increasing number of cases of delayed urticaria were reported in association with Spikevax® to Swissmedic. Therefore, the ISFSI Research Unit, in collaboration with Swissmedic, performed a descriptive analysis of that case series suggesting that, albeit the inherent limitations of a spontaneous reporting system, the booster vaccination with Spikevax® might be a trigger for delayed urticaria. Subsequently, the Swiss product information of Spikevax® was updated.

Furthermore, ISFSI was actively contributing to a range of studies on different aspects of COVID-19 with a focus on immunological and vaccine-related aspects.

ISFSI is also an official sentinel centre of the European Drug Emergency Network Plus (Euro-DEN Plus) Project, which collects data on Emergency Department (ED) acute recreational drug presentations across Europe. Whilst not representative of the general population of drug users as

a whole, by using a sentinel centre model covering, to date, twenty-three European and neighbouring countries, the Euro-DEN Plus database provides a snapshot of the epidemiology of ED presentations related to acute recreational drug toxicity in Europe, and gathers systematic and structured toxicology surveillance data relative to such events. During 2022, we performed a matched case-control- study in the Euro-DEN Plus database to assess determinants of intensive care unit (ICU) admission following presentation to the ED because of acute recreational drug toxicity (manuscript to be submitted). Within the Euro-DEN Plus, we also contributed to two other studies; one assessing the clinical impact of ethanol co-use in patients presenting to the ED with acute toxicity involving the use of central nervous system depressant drugs, and the other describing ED presentations with acute recreational drug toxicity involving new psychoactive substances.

A further branch of the research activity conducted at ISFSI was in collaboration with INSI EOC within the Swiss Stroke Registry, a national web-based registry that includes all consecutive patients admitted to Stroke Units and Stroke Centres across Switzerland. During 2022, we concluded an observational cohort population-based study aimed at assessing sex differences in the safety and efficacy outcomes of intravenous thrombolysis in acute ischemic stroke patients in relation to preadmission use of antiplatelet agents. From this initial work in the field of sex differences in relation to outcomes of acute ischemic stroke treatment(s), we have just designed an observational study to be conducted within the European EndoVascular treatment and

Thrombolysis for Ischemic Stroke Patients (EVATRISP) registry to assess sex-specific impact of pre-stroke antiplatelet therapy on functional and safety outcomes of endovascular therapy.

In 2022, the ISFSI Research Unit conducted two studies on drug safety in pregnancy by using VigiBase®. A pharmacovigilance study assessed the safety of immune checkpoint inhibitors in pregnancy observing that up to date there are no signals of increased reporting of spontaneous abortion, foetal growth restriction and prematurity with immune checkpoint inhibitors compared to both other drugs in general and other antineoplastic agents. A second study, which aimed to provide an updated safety assessment of the use of anti-migraine monoclonal antibodies targeting the calcitonin-gene related peptide system in pregnancy, showed no safety signals of foeto-maternal toxicity according to VigiBase® safety reports (manuscript under revision).

Lastly, by the end of 2022, ISFSI joined the REporting of A Disproportionality analysis for drUg Safety signal detection project (READUS PV, <https://readus-statement.org>) becoming member of the multinational working committee involved in the development and validation of the first reporting recommendations for studies using disproportionality analyses in databases of spontaneously reported adverse events.

Institute of Laboratory Medicine (EOLAB)

Dr. Franco Keller, PhD
Director

The Institute of Laboratory Medicine (EOLAB) was set up to meet the requirements of modern clinical laboratory medicine. EOLAB recognizes the importance of research into its activity to be continuously up-to-date and to offer the best service and collaboration to all medical departments. The EOLAB specialists are actively involved in several scientific society boards as soon as nationally and international scientific society working groups.

The collaboration between EOLAB, the EOC Clinical Trial Unit, and ICT area allowed the creation of the EOC Biobank during 2020. The headquarters of the EOC Biobank is located inside the Service of Microbiology (SMIC). During 2022 EOLAB continuously collaborated with EOC Biobank providing infrastructure, logistic support and technical staff.

In the 2022 EOLAB activate 7 new collaboration studies with a total of 27 collaboration in progress during 2022.

The Service of Microbiology (SMIC) contributes with its known-how and data to EOC internal projects as well as to external national and international projects. During 2021-2022 microbiological examinations were pursued by HIV and HCV patients in the frame of national HIV and HCV cohort studies and national projects. Case reports on clinically significant cases with uncommon bacterial and fungal strains were published in collaboration with clinicians from EOC and colleagues of Swiss

university hospitals. SMIC collaborated with INSI on a research project to establish a proven correlation between Hepatitis E viral infections and neurological manifestation and to evaluate Hepatitis E virus (HEV) involvement in Guillan-Barré Syndrome. The project has been extended toward additional viral agent, which could be implicated as immuno triggers in nevralgic amyothrophy. Several projects as been conducted on SARS-CoV-2 infections on immunocompetent as well as non-immunocompetent patients. Collaborations were established with EOC researchers as well as with colleagues of university hospitals. In particular, SMIC actively participated to the Swiss SARS-CoV-2 sequencing genomic project. Whole genome sequencing has been validated and applied to several isolates of SARS-CoV-2 during the first phase of the national sequencing project. Resulting sequences and genetic typing have been transferred to national and international databases.

This project offered also a very useful instrument for monitoring SARS-CoV-2 to the cantonal health authorities. SMIC also hosts the National Reference Laboratory for Legionella and contributes to national collaborations and international projects on the epidemiology and spread of Legionnaires' disease in Switzerland.



The Clinical Biochemistry and Pharmacology Laboratory (BFC) is involved in a European network for the harmonization of steroid hormone quantitation in mass spectrometry and close collaboration with the pharmacology unit of the University of Turin and Amedeo di Savoia Hospital in Turin on pharmacology and pharmacogenomics fields.

Cantonal Institute of Pathology (ICP)

Prof. Luca Mazzucchelli, MD
Medical and Scientific Director

The EOC Cantonal Institute of Pathology (ICP) is actively involved in various research projects that aim to identify new methods to be introduced into routine diagnostics or to identify new markers that can be used both in prognosis and in predicting the efficacy of chemotherapeutic treatments: ICP research is essentially aimed at the molecular characterisation of diseases, mainly those in the field of oncology. IOSI/IOR are privileged research partner of the ICP, with particular emphasis on cancers of the gastrointestinal tract and thoracic cavity, hematolymphoid neoplasms and urogenital cancers. Currently, ICP participates in almost 50 clinical trials and also collaborates with various Swiss and international pathology institutes.

Digital pathology and artificial intelligence

(Prof. L. Mazzucchelli, Dr. V. Martin)

Digitalization of pathology offers new opportunities to improve clinical service but also to develop research projects. The ICP is currently going through a gradual transition to digital pathology. In parallel, working groups have been formed in collaboration with Delle Molle Institute for artificial intelligence (IDSIA) to develop new diagnostic algorithms but also artificial intelligence applications to exploit the data that will be produced. The potential is enormous and the ICP remains open and available for any project in collaboration with other EOC institutes/departments. Specifically, the Institute is working on a project to efficiently reconstruct the

histological cross-sections of large tumours that do not fit a single microscope slide and thus they have to be split in multiple smaller fragments. This reconstruction process is currently performed by pathologists in an approximate manner. An AI-assisted tool would allow more accurate assessment of important parameters useful in patient management, such as the relationship of a tumor to resection margins or tumor regression in patients receiving neoadjuvant treatment. Such a tool has enormous potential in terms of the increased quality of anatomo-pathological diagnoses, saving time in issuing diagnoses, improving patient treatment, and standardizing important parameters evaluated in clinical trials. A grant application has recently been submitted to Innosuisse.

Analysis of circulating tumour DNA in patients with non-small cell lung cancer (NSCLC) undergoing immunotherapy with checkpoint inhibitors

(Dr. M. Frattini)

For patients with metastatic lung cancer and a high expression of the immunological marker PD-L1, therapy with the immune checkpoint inhibitor pembrolizumab or atezolizumab is the standard therapy. Recent phase II clinical trials and interim analysis from phase III trials have demonstrated a great benefit from the addition of tiragolumab (another checkpoint inhibitor) to atezolizumab in patients characterized by PD-L1 expression >50%. Today, the response of these patients



to therapy is checked every 9-12 weeks using computer tomography. This means that in a substantial proportion of patients, tumour progression is only detected when the general condition is worst and further tumour therapy is no longer possible. Recent data seem to indicate that a quantitative decrease in the analysis of DNA in plasma (ctDNA) correlates with the response to immunotherapy. The aim of the study is to use the quantitative progression of ctDNA to optimise the therapy. Patients with an early drop in ctDNA (>50%) compared to the initial level will continue with immunotherapy with the combination of atezolizumab and tiragolumab checkpoint inhibitors. Patients without a corresponding drop in ctDNA will be randomly assigned to one of two treatment groups: either they will also be further treated with atezolizumab+tiragolumab alone or they will receive platinum-based chemotherapy in addition to the combination of checkpoint

inhibitors. With this study, we want to investigate whether early intensification of therapy in patients with insufficient drop in ctDNA after 2 cycles of immunotherapy may lead to a better prognosis and we want to investigate whether ctDNA measurement is a suitable biomarker for risk stratification and therapy adjustment. This is a study co-directed with IOSI (Dr. P. Froesch), more than 10 Swiss centres (through SAKK involvement) and more than 10 European centres (from France, Spain, Germany, Italy). The trial will receive the financial support of Roche.

Sensitive screening in treatment of skin cancer

(Dr. M. Frattini)

Melanoma is a severe disease, relatively insensitive to standard chemotherapeutics, but recently vemurafenib, dabrafenib and trametinib have shown promising results. However, the efficiency of these therapies is strongly correlated with the presence of somatic mutations (SMs) in the BRAF oncogene in the cancer cells. Furthermore, recent data indicate that trametinib may benefit patients affected by SMs in the NRAS gene and moreover, SMs occurring in the KIT gene are correlated with susceptibility to other targeted drugs like imatinib. The aim of the project is to develop, in collaboration with a Danish company, three assays 20-200 fold more sensitive than available methods (Next Generation Sequencing and FDA-approved assays) also facilitating non-invasive monitoring.

Sensitive diagnosis, prognosis and treatment planning on open platform of glioma brain tumours

(Dr. M. Frattini)

Brain tumors are one of the most aggressive and common cancers. About 28% of brain tumors are gliomas; glioblastoma (GBM) subtype is found in 17% out of this group. The classification and the treatment of gliomas is strictly correlated to the evaluation of several molecular markers (i.e., mutations in IDH1, IDH2, hTERT, H3F3A, HIST1H3B genes; MGMT (O6-methylguanine DNA methyltransferase) promoter methylation). The genetic status of IDH1, IDH2, H3F3A and HIST1H3B is fundamental for a proper classification of the tumor; MGMT promoter methylation status has clinical relevance because patients with hypermethylation benefit more from the combination of chemo (based on temozolomide) and radiotherapy; finally, TERT promoter genetic status is linked to adverse prognosis and to diagnosis of oligodendroglioma or glioblastoma. Nowadays, the available molecular assays are essentially made on tissue samples and suffer from method variation, low sensitivity and technical barriers.

On these bases, the main purpose of our project is to improve these analyses providing a new, more sensitive and faster real-time PCR based methodology in collaboration with PentaBase ApS, a Danish company with which we have excellent collaborative relationships from years. In collaboration with INSI (Dr. F. Marchi) and IOSI, liquid biopsies will be collected from patients affected by gliomas and evaluated with the newly developed assays.

Personalized cancer monitoring

(Dr. M. Frattini)

Monitoring of cancer progression is mainly done by bi-monthly imaging of the tumor. Cancer patients can be better treated if their cancers are monitored closely. PCR-based genetic analysis of cancer specific mutations is a fast, inexpensive alternative. However, this method is only available for patients carrying typical (hotspot) mutations in a few cancers. Using simple blood samples, we will enable sensitive and inexpensive monitoring of all cancers for true personalized treatments. Based on next generation sequencing (NGS) data from the clinics from the solid, diagnostic biopsy, in collaboration with a Danish company we will design, manufacture and validate tumor- and patient specific, real-time PCR-based monitoring and ctDNA purification assays for blood samples. We will sell at least twenty assays per patient to the clinic, allowing for bi-weekly monitoring and early response to resistance acquisition of tumors.

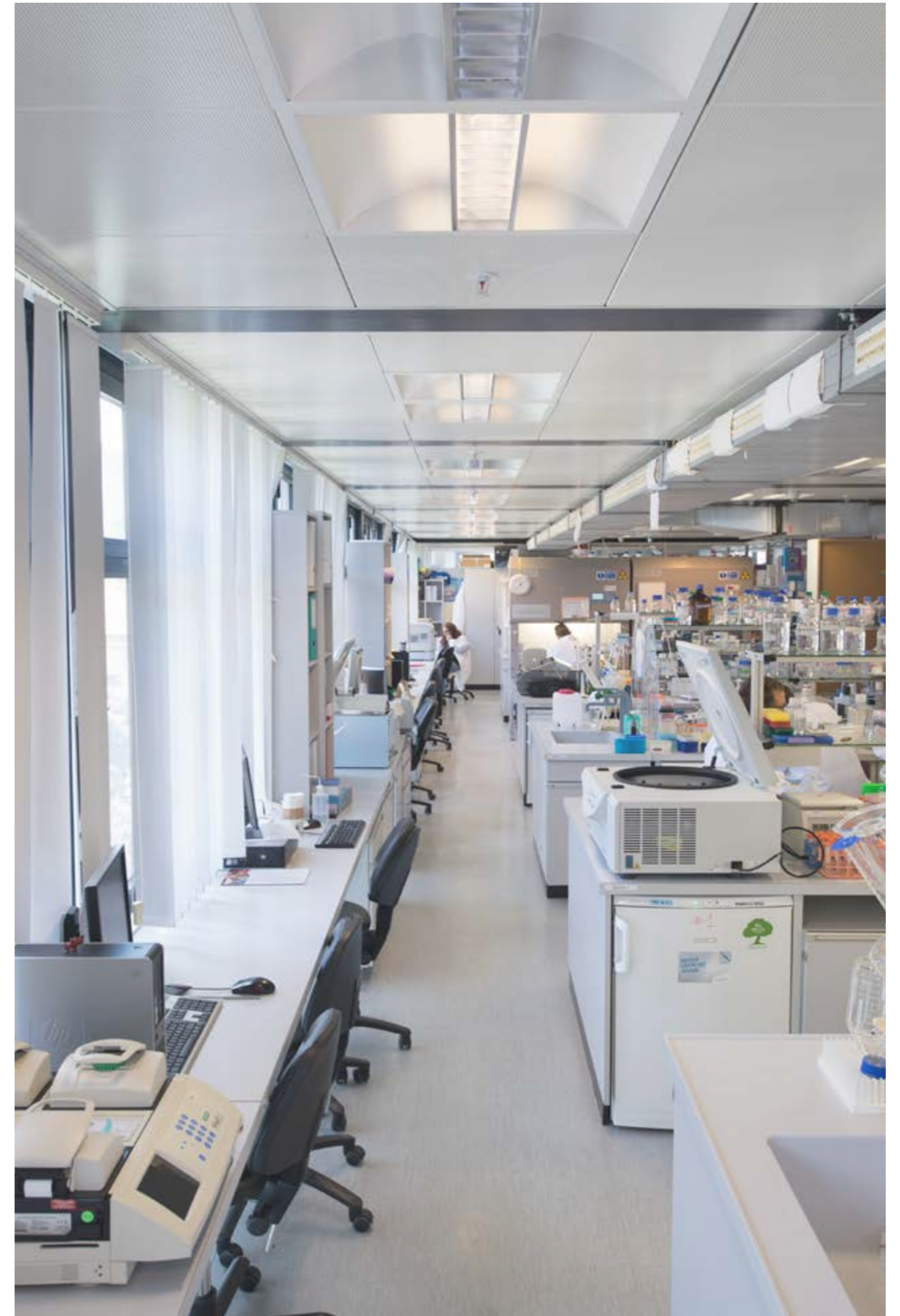

Department of Medicine EOC

Prof. Pietro Cippà, MD
Head of Department

The Department of Medicine EOC supports and promotes translational and clinical research in several areas related to internal medicine. The research activity of the different units is coordinated by the Local Research Unit (LRU) of the Department of Medicine. We report here the most relevant clinical research projects of the year. The work on translational research performed by the Hepatology (Prof. A. De Gottardi) and the Nephrology (Prof. P. Cippà) groups is included in the section dedicated to the Laboratory of Translational Research EOC.

General internal medicine

(Dr. B. Balestra, Prof. Dr. L. Gabutti, PD Dr. O. Giannini, Prof. Dr. A. Ognà, Prof. Dr. M. Pons)

Quality and appropriateness of care, inspired by the Choosing Wisely campaign, involving in particular medication and laboratory test prescriptions, are among the most important research lines of Prof. L. Gabutti. His group is also working on salt consumption, natriuria in stress hypertension, arterial stiffness, and cardiovascular consequences of magnesemia. Arteriosclerosis (CATCH study, Prof. Dr. A. Gallino) and cardiovascular risk factors, including studies on discontinuing statins in multimorbid older adults without cardiovascular disease (STREAM and STREAM-SubATS) is another topic of interest. PD Dr. O. Giannini has started a new project aiming at a detailed characterization of the adaptive immune response to seasonal influenza vaccination in healthy volunteers and in patients on hemodialysis in collaboration with Humabs BioMed SA (Kidney-Flu

Infectious diseases

(Prof. Dr. E. Bernasconi)

Our group is involved in the OCTOPLUS study, a randomized multi-center controlled trial comparing conventional X ray, low-dose computer tomography and lung sonography in the diagnostic accuracy in patients with pneumonia. In collaboration with the University Hospital of Geneva we are studying the immune response to the new Herpes Zoster vaccine (Shingrix) in HIV-infected persons and controls (SHINGR'HIV). We participate to international studies developing a new antiretroviral dual therapy (islatravir/doravirine). We started a collaborative study with the IRB aiming to evaluate and characterize autoantibodies targeting cell trafficking in HIV-1 infection. We continue the development of an antibiotic stewardship program following the COMPASS study. We continue to actively contribute to the Swiss HIV Cohort Study (SHCS) (www.shcs.ch), one of the world's largest epidemiological and clinical studies in the field of HIV.

Nephrology

(Prof. Dr. P. Cippà)

The InterACTIVE-HD2.0 study, an international collaboration supported by the Interreg program, aims at improving quality and accessibility to hemodialysis by implementing different strategies, including algorithms to predict dialysis complications (Dr. S. Pianca, Dr. D. Giunzioni). We started a new line of research focused on peritoneal dialysis to support an evidence-based



approach for a personalized selection of the dialysis modality (Dr. A. Bellasi). We investigate the role of FGF23 in cardiac arrhythmias in dialysis patients (Dr. A. Bellasi). Moreover, we work on experimental and translational models of kidney disease, and we are developing artificial intelligence-based algorithms to take advantage of the knowledge obtained by single cell technology in the interpretation of kidney biopsies (Dr. A. Rinaldi).

Gastroenterology and Hepatology

(Prof. Dr. A. De Gottardi)

We developed novel applications of artificial intelligence to improve the accuracy of colonoscopy for the detection of benign polyps and colorectal cancer lesions (Dr. G. Lollo). The data obtained in two international clinical trials will contribute to set novel standards of care in colorectal cancer

screening. Predictive models in patients with advanced chronic liver disease are being developed to identify trajectories of movement, temperature, voice and cognitive functions, as assessed by using wearable devices, to detect behavioral changes that predict and prevent the occurrence of complications (Dr. A. Galante, Dr. D. Pizzagalli). Moreover, we are including patients in two international randomized controlled trials testing the efficacy of new molecules to treat portal hypertension.

Pneumology

(Dr. M. Bernasconi)

Night-time sleep disordered breathing linked to chronic kidney disease, and non-invasive high-frequency ventilation applied to radiotherapy and radiological diagnostics are among the main research interests of Prof. Dr. A. Ognà. The research of Prof. Dr. M.

Pons is focused on obstructive and central sleep apnea in patients with ischemic stroke. Research on dyspnea management and palliative care for patients with advanced chronic obstructive pulmonary disease is ongoing in collaboration with the Palliative and Supportive Care Clinic IOSI-EOC, CHUV and HUG (PD Dr. T. Fusi-Schmidhauser). Moreover, EOC contributes to the Swiss Severe Asthma Registry (Dr. P. Gianella).

Endocrinology

(Prof. Dr. P. Trimboli)

The main research area is related to thyroid disorders, including studies on the performance of different levothyroxine formulations to replace hypothyroidism, the diagnosis of cancer by biopsy and ultrasound, the treatment of benign nodules by radiofrequency, thyroid inconveniences induced by COVID-19 and thyroid implications of gluten-free diet. We recently started a new project about the application of wearable devices in endocrine and metabolic disorders, including severe hypoparathyroidism, gestational diabetes and thyroid diseases.

Dermatology

(PD Dr. H. Beltraminelli)

PD Dr. C. Mangas is mostly active in the field of melanoma and skin cancer. In collaboration with research unit from IOSI, she is a first investigator in three international and multicentric clinical studies in adjuvant, neoadjuvant and metastatic setting. Moreover, we have started a study to analyze the impact of dermatological toxicity in cancer patients. PD Dr. H. Beltraminelli participated to several national and international studies (melanocytic lesions, Martorell-ulceration, artificial intelligence, education) and is involved in some humanitarian projects,

especially, he coordinates a project aiming at the development of dermatopathology in Sub-Saharan Africa. Dr. I. Terrani is following a master's thesis on isotretinoin therapy.

Clinical Nutrition

(Dr. N. Ossola)

Dr. N. Ossola and Dr. M. Quarenghi are involved in the e-swissHPN project (eHealth Care for Patients on Home Parenteral Nutrition), in collaboration with the University of Bern. The goal of the project is to evaluate the quality and effectiveness of videoconference consultations with patients on home parenteral nutrition. Other projects in collaboration with other research groups of the EOC are focused on the prehabilitation for patient undergoing major abdominal surgery, the intestinal absorption of drugs after bariatric surgery and the impact of a Mediterranean/low lipid diet combined with a physical activity program on prostate cancer.

Laboratory Research

[See chapter III on the Laboratories for Translational Research.](#)

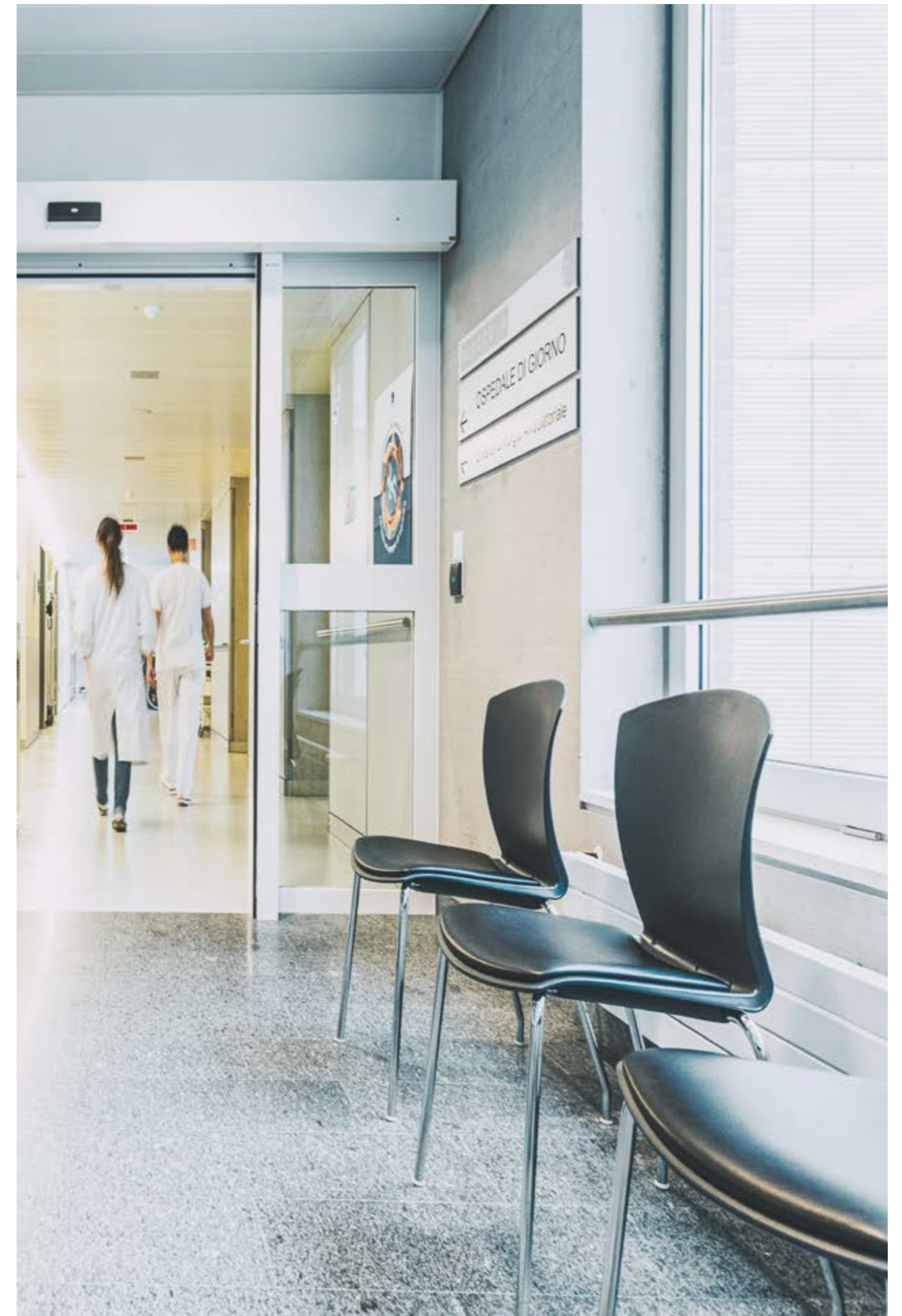

Department of Surgery EOC

Prof. Pietro Majno-Hurst, MD
Head of Department

Visceral Surgery

In 2022 we pursued our clinical research activity with our own clinical trials, by participating in international trials and international registries, and with collaborative projects with our lab (see also scientific report of LRT-EOC). We gave an important number of presentations in international meetings and received prizes for high quality video-publications on surgical techniques.

Colorectal surgery

(Prof. Dr. D. Christoforidis, Dr. S. Popeskou, PD Dr. F. Mongelli et al.)

Along the lines of the past years, our research projects focused mainly on rectal cancer, and outcomes in minimal invasive surgery. In translational research, the MIBRECA study, looking at correlations between rectal cancer associated microbiome and response to pre-operative chemoradiotherapy has been recently concluded with very interesting results. the MicrobAL study, looking at correlations between the microbiome and anastomotic leakage after left colorectal resection both retrospectively in operated patients and in a mouse model is in full action. In clinical research, several projects are running: the RCT comparing percutaneous vs. laparoscopic transversus abdominis plane (TAP) block to improve post-operative pain control after colectomy has been completed; the study on outcomes after laparoscopic colorectal surgery in octogenarians has been almost concluded, just like a study looking at a 10-year follow-up of simple

diverticulitis and predictive factors of adverse outcomes. Both these latter projects are subjects of a Master thesis in Medicine. Finally, we took the national lead to participate and coordinate the APOLLO trial (Acute PresentatiOn of CoLorectal Cancer: an internatiOnal snapshot) on behalf of the Euro SURG Collaborative, that will run during 2023.

Bariatric surgery

(Dr. M. Marengo, Dr. F. Garofalo, Dr. F. Volonté, PD Dr. F. Mongelli)

Research topics in 2022 focused on revisional and conversional bariatric surgery, post-operative pathway optimization, surgical and anesthesia techniques, and multidisciplinary assessment. Currently, several studies are running, and we collaborate with other bariatric centers in Switzerland. A double-blind RCT assessing the efficacy of transversus abdominis plane block was successfully concluded and showed noteworthy results. We are enrolling patients for the SLIM Trial, a Swiss RCT investigating the effectiveness of long and short alimentary limb in Roux-en-Y gastric bypass. We concluded a study investigating the role of indocyanine-green fluorescence in patients undergoing revisional and conversional surgery and another study assessing the effect of primary bariatric surgery in patients with hypothyroidism was recently completed. Finally, a study regarding the long-term effect of gastric pouch resizing and distalization is ongoing.

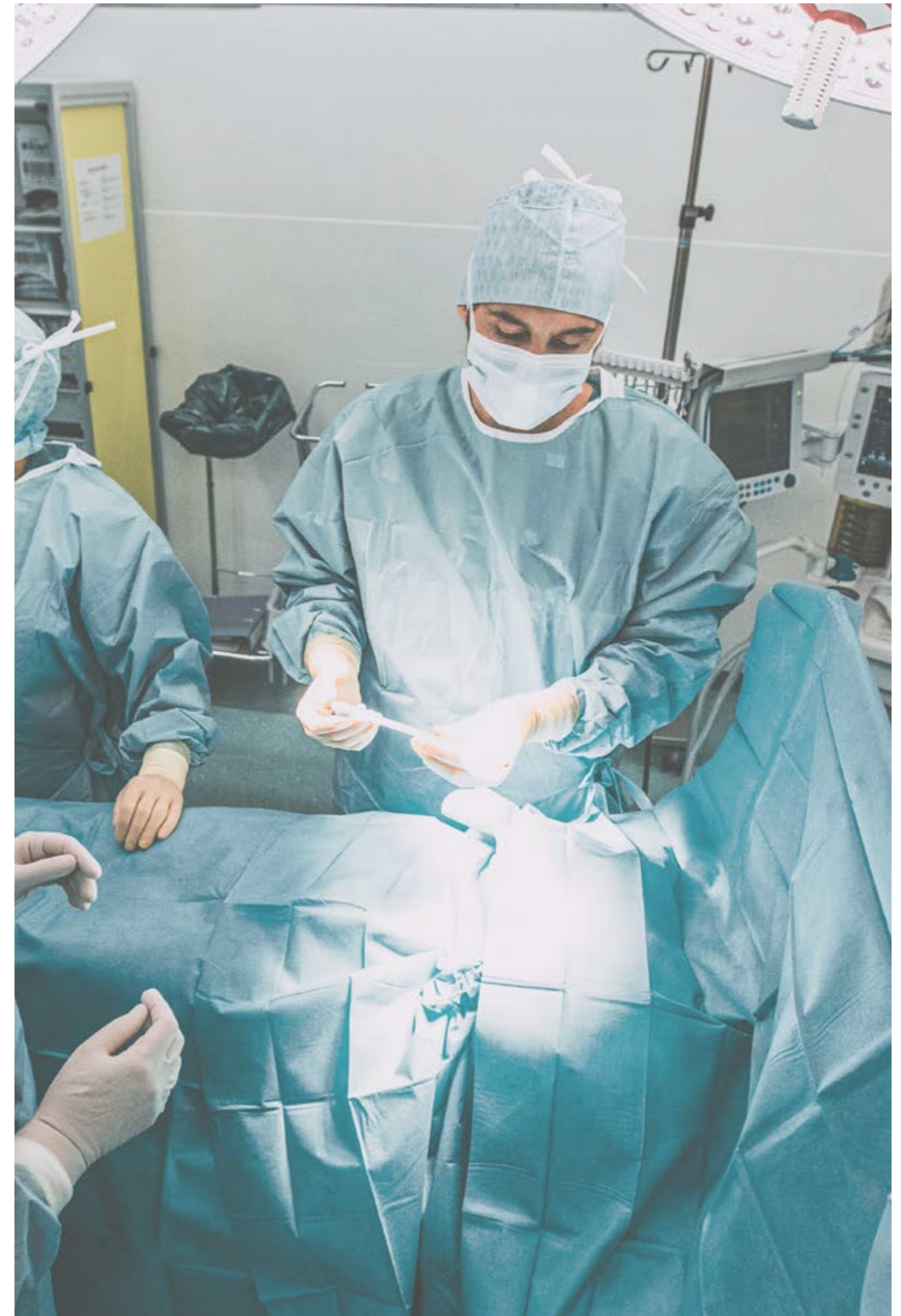

The “research effort” produced the publication of several articles in some of the most quoted journals in bariatric surgery worldwide.

Robotic visceral surgery

(PD Dr. D. La Regina, Dr. R. Pini, PD Dr. F. Mongelli)

Several studies on surgical techniques and multimodal anesthesia methods are running in the innovative field of robotic visceral surgery. We concluded a randomized trial investigating locoregional anesthetic blocks (erector spine vs. transversus abdominis block) in patients undergoing robotic-assisted transabdominal preperitoneal inguinal hernia repair. Further studies either prospective or retrospective regarding surgical techniques, postoperative surgical pathways, economic assessments, and long-term incisional hernia incidence in robotic visceral surgery are running.

Hepato-pancreatico-biliary surgery

(Prof Dr. P. Majno, Dr. A. Cristaudi, Dr. R. Roesel, Dr. L. Bernardi et al)

We focused our research on surgical techniques implementing minimally-invasive approaches and improving surgical outcome with some on-going and some new projects. Our project on the impact of patient’s biography on caregivers and patient satisfaction is enlarging the horizon also to a qualitative analysis which is on-going. The Bi-Le trial, a multicentric Swiss trial that examines the impact of cholangiography using a white lipid solution to control biliostasis after liver resection, on the rate of post-operative biliary fistula is proceeding successfully. We started a multicentric trial (NutriWhi Trial) on post-operative immediate enteral nutrition in pancreatic head resections, which often put a challenge for managing post-operative gastroparesis. We obtained the best surgical procedure awards for minimally invasive pancreatic resection at the meeting for validation of European guideline for this kind of surgery. An interesting and accurate review on the impact of body nutritional status indicators as sarcopenia on hepatic oncologic surgery has been published on a high Impact Factor journal. Finally, we studied the learning curves of two minimally invasive approaches

(laparoscopic and robotic) in collaboration with the University of Pisa. We published a technical note on continuous suture who obtained a high impact award (Altmetric) in the British Journal of Surgery.

Vascular Surgery and Angiology

(Dr. L. Giovannacci, PD Dr J. Van den Berg, Dr. A. Ruffino, Dr. G. Prouse, Dr. A. Robaldo, PD Dr. H. Stricker, Dr. R. Canevascini et al.)

In the field of basic vascular research our main topic has been the introduction of a novel computational hemodynamic model that takes vessel compliance into account, testing its difference compared to traditional rigid vessel wall models. Furthermore, through the collaboration with the Swiss Stem Cell Foundation, we investigated and described the preparation of peripheral blood mononuclear cells to achieve a good manufacturing practice grade clinical product, ready to be used in patients with critical limb ischemia. We also evaluated the production in hypoxic conditions to increase functional activity and angiogenic potential. In the field of vascular clinical research there has been a special focus on recently developed minimally invasive techniques. We participated as one of the leading centers in testing the safety and effectiveness of aspiration thrombectomy systems in patients with acute lower limb ischemia. We also participated in a pilot study introducing the use of temporary stents in the treatment of infrapopliteal arterial disease (DEEPER pilot study). Regarding open surgery, we started a retrospective study to evaluate the mid and long term outcome after treatment of juxtarenal aortic aneurysms requiring supra-renal clamping. We were also involved in the development of the 2023 practice guidelines of the European Society for Vascular Surgery for the management of carotid and vertebral arterial disease.

Plastic, Reconstructive & Aesthetic surgery

(Prof. Dr. Y. Harder, PD Dr. R. Schweizer et al.)

Projects in clinical research: our department continues its efforts in clinical research, assessing efficacy and outcome of different reconstructive procedures after

breast cancer surgery, in different ongoing collaborative projects: the study assessing advantages and disadvantages of pre- and subpectoral implant-based breast reconstruction in a randomized multicentric study funded by SNSF/SAKK (collaboration with Prof. Dr. W. Weber, University Hospital Basel); the multicentric observational cohort study on immediate breast reconstruction following mastectomy (IRMA: collaboration with Dr. B. Lipp-von Wattenwyl; CSSI, EOC); and the rate of ischemia-associated delayed wound healing or skin necrosis after repetitive local heat preconditioning of the skin in reduction mammoplasty (collaboration with Prof. Dr. H.G. Machens, Munich). Other than that, we finished data collection for the study assessing MR-compatibility and user friendliness of a newly launched breast tissue expander for reconstructive surgery after mastectomy. In a further collaboration with IIMSI (Dr. S. Schiaffino, CSSI, EOC), we elucidate the benefit of autologous fat grafting in hybrid breast reconstruction (i.e., using autologous fat grafting and implants) by radiological and clinical means. Moreover, patient satisfaction after oncoplastic breast surgery (OPBS) in correlation with tumour volume and breast size is investigated using a 3D scanner to test the hypothesis, that overall patient satisfaction is higher after receiving oncoplastic breast surgery (i.e. intraglandular breast tissue rearrangement) after tumorectomy in combination with adjuvant radiation therapy when compared to simple tumorectomy and irradiation. Furthermore, we are investigating the benefit of using local tranexamic acid in different standard plastic surgery procedures, such as reduction mammoplasties, abdominoplasties but also in ablative surgery, i.e. mastectomies, in order to reduce draining times of surgical wounds and eventually hospital stay. In a more “historical and political” project, we sent a nation-wide survey asking the different hospitals and private clinics about their microvascular activity and its evolution in the last two decades, which disclosed a comprehensive offer of microvascular reconstructions spread over the whole country.

Regarding the topic of facial palsy, PD Dr. Schweizer is the local principal investigator

at the EOC in a collaborative project with the renowned Laboratory for Bionic Extremity Reconstruction at the University of Vienna (Prof. Dr. O. Aszmann) and the Department of Plastic Surgery at Cantonal Hospital Aarau (PD Dr. H. Klein). The study aim is to gather detailed qualitative and quantitative information on both nerve and muscle transplants at the time of and after dynamic facial nerve reconstruction, and their histopathological changes over time, with the aim of a better understanding on how the outcome may be improved in this relatively rare entity.

Projects in basic research: Dr. med. E. Limido is completing a research fellowship in Germany during a MD-PhD at the Institute for Clinical & Experimental Surgery of the Saarland University, Homburg/Saar in Germany (Prof. Dr. M.W. Laschke) and do collaborate on projects, assessing the effect of autologous nanofat grafting on healing of complicated wounds and/or irradiated soft tissues in a rodent model. PD Dr. med. R. Schweizer is collaborating with the department of surgical research of the University Hospital Zurich on a project evaluating an in vivo absorbable tissue engineered vascular graft, seeded with induced pluripotent stem cells in a rodent model.

Orthopedics and Traumatology

(Prof. Dr. C. Candrian, Prof. Dr. G. Filardo, PD Dr. M. Delcogliano et al.)

The Ortho-Trauma Clinical Research Team, founded in 2017, is now a well-established reality in the EOC research panorama. The aim of the clinical research team of the Orthopaedic and Traumatology Service is to improve the current knowledge as well as the treatment strategies in the field of orthopaedics and traumatology. In this light, systematic reviews and meta-analyses are performed to synthesise the existing literature, and innovative clinical trials are planned to increase the strength of the current knowledge and explore new promising fields. Moreover, the team takes part in national and international multi-centre studies that involve some of the most important research centres in Europe.



[Click here](#) to see the complete list of publications of the Department of Surgery EOC

The research group is also conceived as an opportunity offered to all residents of the Orthopaedics and Traumatology Service of all the EOC Hospitals, to move their first steps or deepen their knowledge in the field of orthopaedic research.

Urology

(Prof. Dr. A. Gallina, Prof. Dr. N. Fossati)

The Urology service is actively involved in the field of uro-oncology clinical research. In particular, it contributes to an ongoing clinical trial including patients affected by prostate cancer. It is a prospective trial evaluating the diagnostic accuracy of a novel tracer for pre-operative staging with PET/CT scan in men affected by high-risk prostate cancer and candidate for radical prostatectomy plus pelvic lymph node dissection. Furthermore, the Urology service significantly contributes to ambitious translational projects, aimed at identifying novel biomarkers and microbiome signatures for patient outcomes in newly diagnosed prostate cancer. Moreover, the Urology service has become part of two important multi-institutional collaborations investigating the optimal management of patients with prostate cancer recurrence. In 2022, several abstracts from these collaborations have been accepted at the two most important urological international meetings (EAU and AUA), as well as the national Swiss urological congress. Finally, the Urology service renewed the functional service, including the neuro-urology clinic, which will eventually translate in new potential scientific projects regarding chronic pelvic pain and pudendal neuropathy, in collaboration with INSI EOC.

Thoracic surgery

(Prof. Dr. S. Cafarotti, PD Dr. M. Patella et al.)

In 2022 the Department of Thoracic Surgery continued to follow both the international and national pathways of scientific research. We finalized the publication of an important work that came from the joint efforts of several partners in Europe and Canada, with a strong and important message on the multimodality management of locally advanced lung cancer. The study entitled “A risk model to predict the delivery of adjuvant chemotherapy following lung resection in

patients with pathologically positive lymph nodes” was published in Seminars in Thoracic and Cardiovascular Surgery and it received the best clinical publication award in 2022 from the Swiss Thoracic Society (SGT). We also continued our collaboration with the University of Zurich and with several other partners in Switzerland, participating in studies on blood transfusion policy and other non-oncological diseases. Looking at our region, we wanted to investigate and verify in our local reality, the applicability of different dogmas the literature suggests. Our attention focused on the quality offered by our health care system in lung cancer treatment and how it can be improved.

Laboratory Research

[See section chapter III on the Laboratories for Translational Research.](#)

Department of Gynecology and Obstetrics EOC

Prof. Andrea Papadia, MD, PhD
Head of Department

The Department of Gynecology and Obstetrics EOC is part of an international scientific network involving other Swiss and European Universities and Hospitals. Since its foundation in 2019, the Department of Gynecology and Obstetrics has progressively implemented its scientific profile. In few years the output of peer-reviewed original manuscripts has increased dramatically. In 2022 several major prospective studies in the field of gynecology, senology and obstetrics were active or launched at the Department of Gynecology and Obstetrics. Our aim is to allocate every patient into a research database.

Members of the Department of Gynecology and Obstetrics were involved in the following prospective multicentric international trials as national coordinators:

- “Cascade trial” (CArdiovaSCuAr outcomes after major abDominal surgEry):

a cohort study, aiming to characterize rates of post-operative cardiovascular complications following major abdominal surgeries

- “CovidSurg trial”: a cohort study, aiming to assess the outcomes of surgery in patients diagnosed with COVID-19
- “AXSANA trial” (AXillary Surgery After NeoAdjuvant Treatment): A prospective multicenter cohort study to evaluate different surgical methods of axillary staging (sentinel lymph node biopsy, targeted axillary dissection, axillary dissection) in clinically node-positive breast cancer patients undergoing neoadjuvant chemotherapy
- “Melody trial” (MEthods for LOcalization of Different types of breast lesions (EUBREAST 4)): A prospective multicenter cohort study to evaluate different imaging guided methods for localization of non palpable malignant breast lesions

For the following prospective trials members of the Department of Gynecology and Obstetrics joined as local PIs:

- “Go Soar trial”: A prospective multicenter cohort study to evaluate international variation in 30-day post-operative morbidity and mortality following gynecological oncology surgery between very high/high and medium/low human development index country settings
- “Surgery for deep infiltrating endometriosis, symptoms and outcomes”: a multicenter analysis of the surgical outcomes in certified endometriosis centers in Europe
- “A long term prospective Post Market Clinical Follow-up (PMCF) of the GYNECARE TVT ABBREVO® Continence System for the treatment of Stress Urinary Incontinence”
- “Covipreg”: a Registry for pregnant women exposed to SARS-CoV-2 and future emergent pathogens
- “MoCHIV” (Swiss HIV Cohort study): a Swiss cohort study on patients affected by HIV
- “B-Red trial”: a prospective clinical randomized trial assessing the safety and efficacy of a new surgical tool to reduce uterine bleeding at the time of

- hysterotomy during Cesarean section
- “I-Prepare”: International Prospective REgistry on Pre-pectorAl breast REconstruction
- “IRMA”: A multicenter, observational cohort study of women undergoing Immediate breast Reconstruction following Mastectomy

Furthermore, the Department of Gynecology and Obstetrics, IOSI and IOR are currently collaborating on two translational research lines focused on the immune landscape in breast and ovarian cancer patients. For this purpose, cord blood from 190 patients who delivered at the Regional Hospital of Lugano was collected and processed at the Cancer Immunotherapy lab of the IOR. The recruitment is under voluntary donation and it is currently offered to every patient who delivers at the Regional Hospital of Lugano.

Finally, multiple retrospective studies are continuously produced either as single center or in collaboration with some of our research network partners.



Department of Anesthesiology, Emergency and Intensive Care Medicine EOC

Prof. Paolo Merlani, MD
Head of Department

The Department of Anesthesiology, Emergency and Intensive Care Medicine of Ente Ospedaliero Cantonale (DAEICM-EOC) is a functional Department. Each of the four public hospitals of the EOC has his own DAEICM. The four local DAEICMs make up the DAEICM-EOC. Each local DAEICM is headed by a local Director. The DAEICM-EOC coordinates and facilitates the integration and the collaboration among the four local DAEICMs for patients' care and for research purposes. The DAEICM-EOC is responsible for the didactic module "Critical Care Medicine" for the Medical Master School (third semester) of the Università della Svizzera italiana (USI). Furthermore, it supports students for their master's and/or doctoral thesis. In 2022 a Local Research Unit (LRU) for the entire DAEICM-EOC has been established and it is headed by an attending physician of the Department. The main aim of the LRU is to support any researcher/investigator from study conception to manuscript submission in peer review journals. Anesthesiology, Emergency Medicine and Intensive Care Medicine manage their own research projects as both monocentric and multicentric trials in collaboration with other Swiss and foreign research centers. One of the purposes of the LRU of the

DAEICM-EOC is to encourage common projects among the different Services of the Department and especially regarding the transition of care (interdisciplinary and interprofessional projects). Quality-improvements studies and especially process-improvements trials are still scarce in medicine and especially in the acute care setting.

Different topics are currently investigated by the DAEICM-EOC, and thereafter we mention the most relevant:

- Diagnostic accuracy of Point of Care Ultrasound in different clinical settings, especially in Anesthesiology and Intensive Care Medicine
- Cost-effectiveness analysis in Anesthesiology
- Perioperative transfusion's strategies
- Use of different analgetic regimen and analgetic procedures in the post-operative setting
- Treatment strategies for chronic pain syndromes
- Impact of the COVID-19 pandemic on the occurrence of different complications (herpes simplex recurrence) in the ICU population
- Best practice for the care of mild traumatic brain injury in the Emergency Department (ED)
- Communication practices in the ED for outpatients



Different projects are working in progress. Here a selection of the most promising: optimization of the time to transfer for patients from the ED to the ICU and identification of barriers; use of artificial intelligence and machine learning techniques for the early identification of nosocomial infections; strategies to improve communication's skills of ED doctors; impact of delayed transfer of patients from the ward to the ICU.

Other EOC Services



Rehabilitation Clinic EOC (CREOC)

Nicola Schiavone, MD
Medical Director

Rehabilitation Clinic of Ente Ospedaliero Cantonale (CREOC) deals with rehabilitation charge of patients who need to improve their quality of life. In order to achieve the goal, it is used the biopsychosocial model, trying to recover biological factors (genetic, biochemical, ecc.), psychological factors (personality, behaviour, ecc.) and social factors (cultural, familiar, socioeconomics, ecc.) of every single patient. Rehabilitation charge try to reduce pain, improve movement and strength of upper and lower limbs, improve the respiratory capacity and global reconditioning of each patient. CREOC, together with Clinica Hildebrand, belongs to REHA TICINO, the organization that has the cantonal inpatient rehabilitation mandate. Moreover, CREOC offers rehabilitation to every inpatient in all over EOC Hospitals and takes care of outpatients who need rehabilitation.

Inpatient rehabilitation is located in Faido and Novaggio, where the Canton has provided the skeletal muscle mandate, internal medicine – oncology mandate and pneumological mandate. Moreover, for taking care of elderly patients, CREOC applies a geriatric patient care concept. The taking charge of inpatient is based on rehabilitation diagnostic therapeutics pathways (PDTA) that have a focus on the main illness.

Inside CREOC there are groups of study and work that coordinate standardized working procedures, related to evidence-based medicine. The groups are dealing either with rehabilitation diagnostic therapeutics pathways or specific fields as postural rehabilitation, pelvic floor rehabilitation, respiratory rehabilitation and lately rehabilitation after COVID-19 illness.

About research activities, in 2022 CREOC collaborators presented at local congresses an original and effective work, promoted by Swiss Patients Safety Foundation (FSPS), that tries to teach to the nursing team how to deal with risk management, errors and pharmacological process. Concerning with taking care of SARS-CoV-2 affected patients, CREOC collaborators concluded and published a study on the evaluation of the predictive factors of the short-term effects of a multidisciplinary rehabilitation in COVID-19 survivors, developed together with Clinica Hildebrand of Brissago. The goal of this study was to evaluate the short-term effects of a multidisciplinary rehabilitation program, applied to patients affected by COVID -19, after discharge from intensive care and admission to rehabilitation Clinics. Moreover, the study evaluated which are the factors that influence the rehabilitation program.



Nursing Research Centre EOC

Annette Biegger, MSc

Head of EOC Nursing Division

In recent years, the EOC Nursing Department has promoted organisational and cultural improvements in order to advance the quality of care. This has led to changes concerning the organisation and philosophy of care, as well as the electronic documentation of nursing activities. In addition, great attention has been given to the advancement of nurses' knowledge and skills, which resulted in the implementation of the Clinical Nurse Specialist roles. These professional figures are crucial for the development of advanced nursing skills and for the clinical governance of professional activities.

Furthermore, given the increasing complexity of patients and health systems, new nursing roles are emerging at the EOC, such as the advance practice nurse. To support this process, investment has also been made in people with specific research training (PhD) and dedicated offices.

In the medical field, knowledge evolves rapidly: something that was effective yesterday may no longer be effective today. This concept underlines the importance of developing research studies focused on the nursing field, to provide nurses with new evidence and develop new expertise. Polit & Beck (2006) define nursing research as a "systematic inquiry designed to develop knowledge about issues of importance to nurses, including nursing practice, nursing education, and nursing administration".

Nursing research activities, with dedicated resources, were first registered at IOSI in 2010 and are annually documented in the EOC Annual Scientific Report and EOC Nursing Activity Annual Report. In September 2016, the Centre of Competence for Nursing Research (CcRI) was established within the EOC Nursing Division with the following mission: "...to promote the development and quality of nursing care in response to the health needs of the population, promoting innovation and nursing research in all clinical realities of the EOC and maintaining a close link between research (theory) and nursing care (practice)". In the coming years, the plan is to expand the network of colleagues and/or nursing research offices within the EOC sites.

Today, a research office and/or nurse are active across different sites, including IOSI, IPSI, Ospedale Regionale di Bellinzona e Valli, ICCT and Ospedale Regionale di Lugano. At the moment, in each of this hospital/institute there is at least a nurse dedicated to nursing research.

Currently, the Leads of the local nursing research units are: Angela Tolotti at IOSI, Sarah Jayne Liptrott at the Ospedale Regionale di Bellinzona e Valli, Elena Corina Luca at the Ospedale Regionale di Lugano, Colette Balice-Bourgois at the IPSI and Michele Villa at the ICCT. Laura Moser worked as data manager for the research team at the IOSI until December 2022.

The Chief of the Centre of Competence for Nursing Research (CcRI) is Loris Bonetti, in post since September 2021. Laura Steiner also works as research nurse at the CcRI.

Nurses active in research are part of the Nurse Led Research Coordinating Team (CooRI) team, which coordinates EOC research activities and research development plans in the nursing field.

The CooRI has recently been formally recognized as Local Research Unit. The following are the main activities the research network is responsible for:

- To develop training courses on research topics to be offered to all EOC nurses, but especially to clinical nurse specialists. This is critical to create essential synergies with clinical realities and the network of clinical nurse specialist within EOC.
- To promote and support the cultural and scientific production by colleagues (preparation of abstracts, posters, journal articles, research projects, etc.).
- To collaborate with colleagues with managerial roles and colleagues from clinical governance for the collection and/or critical analysis of data, the dissemination of evidence and the development of internal guidelines.
- To develop and implement nursing research projects, using either quantitative, qualitative or mixed methods.

- To develop and maintain collaborations with national and international nursing research associations and networks.

Research questions usually arise from needs identified by nurses working in clinical practice or holding managerial roles and are answered through studies, which can be carried out with internal or external resources and funding. Internal resources are mainly used to conduct 'action-research' studies-planned and developed together with nurses involved in clinical practice and in the context of interest, aimed to explore a specific clinical or professional phenomenon in order to change and improve nursing practice. Such studies are 'context-related' and therefore results can be transferred to similar realities, but usually cannot be generalized. Despite this, such action-research studies are deemed important as they require a proactive role from professional teams and stimulate reflective thinking and critical review of their professional practice. Other studies conducted, especially those externally funded, tend to focus on phenomena of clinical or professional interest of a more general nature.





The following are the research studies currently active, funded by EOC or other funding bodies:

- A mixed-methods study (NuBE Project), in collaboration with the Catholic University of Milan, which aims to identify which relational and communicative behaviours of nurses in oncology promote patients' engagement, in order to develop a reliable psychometric tool to identify such behaviours.
- A pilot project to test a complex intervention delivered by oncology nurses aimed at promoting a healthy lifestyle among cancer patients. The intervention is based on patient engagement theory. The study will be conducted in partnership with the Catholic University of Milan.
- Three studies about the implementation of Advanced Practice Nurse (APN) role respectively with Stroke patients, patients undergoing peritoneal dialysis and in palliative care.
- An observational study on the introduction of sonography in nursing practice in the Urology service of the Ospedale Regionale di Bellinzona e Valli, with the aim of developing professional skills and improving nursing care (appropriateness of bladder catheterisation).
- An investigation of a Mindfulness Based Stress Reduction program was held in the Ospedale Regionale di Bellinzona e Valli, open to participants from all professional categories. The study explores the effect of the program on mindfulness practices, stress and psychological well-being.
- An implementation study on the development of a complex intervention to promote positive workplaces.
- A Delphi study on the adaptation of the Ethical Conflict Nursing Questionnaire-Critical care to acute and chronic care contexts.
- A non-inferiority randomized controlled trial, open and controlled in parallel group on safety and benefits of mobilization at 4 hours compared to 24 hours after implantation of an intracardiac electronic device.
- An observational study on the frequency and predictors of haemodynamic instability during automated changeover of norepinephrine infusion pumps.

- A prospective observational study about active involvement of patients with cancer in clinical research, with the aim to educate patients in order to be directly involved in the performance/discussion/design of clinical studies.

Other studies are being planned in collaboration with colleagues working in the various clinical settings.

In October 2022 the second EOC nursing research congress took place in Lugano, in collaboration with the University of Applied Sciences and Arts of Southern Switzerland (SUPSI). In this edition 40 abstracts from EOC nurses were presented, meaning that nursing research is evident within the EOC. Furthermore, 9 abstracts presented at the conference were from the Bachelor and Master of Science in Nursing theses of SUPSI students. Prof. Sabina DeGeest, a renowned researcher and Chief of the Nursing Faculty at the University of Basel, participated in the congress as keynote speaker, with an enlightening presentation about implementation science. The event was very successful and appreciated by the EOC nurses, with the third edition already planned for spring 2024.

It is also important to underline the great participation of many EOC nurses at the 11th Research day in Ticino (in June 2022), in which a specific parallel section was dedicated to nursing research projects. One of the nursing projects was also presented during the plenary session and two projects were awarded best nursing oral presentations.

Moreover, in February 2022, the collaboration between the EOC Competence Centre for Nursing Research and the SUPSI Competence Centre for Health Practices and Policies was officially signed. This collaboration between clinical and academic fields will be strategic for the development of nursing research and the nursing profession at the EOC and in the Ticino context.

Information and Communications Technology Division (ICT) EOC

Marco Bosetti

Head of EOC Information and Communications Technology Division

The “Information and Communications Technology area” (ICT) is the IT department of EOC. With more than 90 employees, it covers the traditional IT services like infrastructure, operations and support. Moreover, it implemented in-house and maintains the Geco that is the clinical information system of EOC since 2007. For this reason, the ICT has extensive experience in integration and analysis of clinical records.

The ICT is actively involved in research activities mainly through his new dedicated team named Datascience and Research that provides both technical and consultant expertise. Besides internal resources, the ICT strategic development foresees the establishment of collaborations with external organizations. The collaboration with the Swiss AI Lab (IDSIA) aiming at applying cutting edge artificial intelligence techniques on EOC data was established in 2019. Since 2019 the ICT is part of the Swiss Personalized Health Network to develop IT tools in the field of personalized medicine.

The ICT is the central point for extraction and analysis of clinical data supporting EOC researcher and Medical Master School students in teaching activities, scientific publications and writing of funding proposals

The pipeline of running financed projects includes the early identification of ventilator-associated pneumonia using AI (Innosuisse) and the prediction of clinical deterioration in oncological patients (SAKK/AbbVie award).



The ICT is also involved in internal projects aiming at enhance the hospital management like the implementation of an automatic shift planner and the use of AI to manage&optimize hospitalizations supporting multiple use cases (LOS, AKI, PBM,...).

Additionally, the ICT scientific production growth substantially during 2022 thanks to fruitful collaborations with clinical partners. Finally, the suite of research software/ infrastructure solutions developed and

maintained by ICT includes an electronic case report forms to manage clinical trials (5dBase - validated FDA cfr 21 part 11), an event driven direct data entry database to manage both biobanks and surveys (eddie - validated FDA cfr 21 part 11), a clinical data warehouse, tools to anonymize clinical narratives and a high throughput cluster for -Omics/RNA seq data analysis.

Laboratories for Translational Research (LRT) of EOC



Laboratories for Translational Research (LRT) of EOC

Prof. Andrea De Gottardi, MD PhD
Director

The Laboratories for Translational Research of the Ente Ospedaliero Cantonale are dedicated to applied biomedical research by a multidisciplinary approach and aim to improve health and to understand human disease.

Our research teams are interdisciplinary and include biologists, biochemists, physicians, pharmacologists, technicians and students. We use cutting edge technologies ranging from biomolecules to cellular cultures and organoids, to organs on a chip from animal and human origin.

We are committed to work with animal models only when strictly unavoidable. The administrative team supports all research groups in the management of all administrative and financial tasks. In addition to our focus on translational research, we are dedicated to teaching and training young scientists to foster their career in basic and clinical research.

Open positions for master and doctoral thesis are available.

The Laboratories for Translational Research were born in 2019 from the initiative and support of EOC and are funded by private donations, by charitable organizations, by biotech companies and by foundations for scientific research. In October 2021 the laboratories moved to the new research building located in via Francesco Chiesa 5 in Bellinzona.

More information is available on the new homepage <https://lrteoc.ch/>.

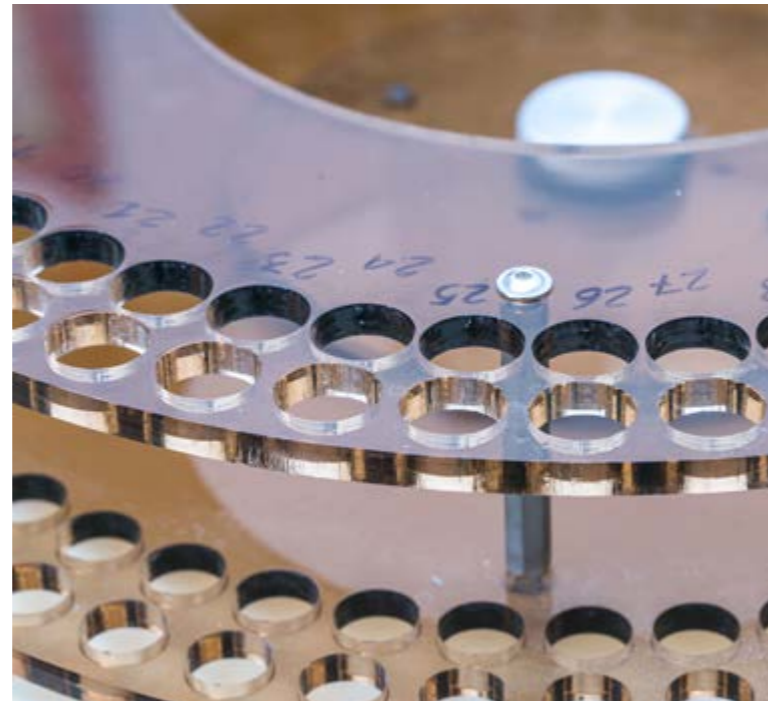

Laboratory for Cardiovascular Theranostics

(Prof. L. Barile)

Role of senescence in cardiovascular diseases

In vitro model of senescence in human cardiomyocytes: this lab is active in studying the role of senescence in cardiovascular diseases. In particular, an in vitro model of premature senescence in human cardiomyocytes (functional cardiac cells) was developed using the Induced Pluripotent Stem Cells (iPS) technology. This model is a unique platform for the study of cellular mechanisms lying behind senescence-associated cardiac disease in human. The platform will be the basis of an important study aiming to evaluate the susceptibility of senescent cardiomyocytes to SARS-CoV-2.

In-vivo stress-induced senescence: the role of senescence is also studied in-vivo in animal model of myocardial infarction. The acute ischemic event induces the formation of fibrotic tissue and the accumulation of senescent cells that release factors that can alter the functionality of heart cells. This may contribute to exacerbate the necrosis process resulting from the acute ischemic event. We aim to studying possible "senolytic" and/or "senostatic" approaches to ameliorate senescence-associated damage in the heart.

Exosomes and Extracellular vesicles as Liquid Biopsy

EV as Biomarkers: recently, our lab has completed a series of studies performing molecular analysis of the biofluid-derived extracellular vesicles (EV). We profiled surface protein and membrane lipids of plasma and serum-derived EV. The EV-based diagnostic test standardized at LCT laboratory has been evaluated as diagnostic tool in acute cardiac rejection following heart transplantation to discriminate different types of rejection as well as for prognosis of severity of rejection. We recently evaluated the lipid composition of circulating EVs and their diagnostic potential after myocardial ischemia. Very recently we used the profiling of EV as prognostic tool for predicting severity in COVID-19 patients.

Role of EV as Mediators of Inflammation: the lab has made important advances in research studying the role of circulating EVs resulting from the inflammatory process following an acute ischemic event of the myocardium. We proved that inflammatory EV secreted by polarized macrophages carrying inflammatory cytokine such as IL-1 α , IL-1 β e have direct cytotoxic effects on heart cells.

Regenerative Medicine Technologies research group

(Prof. M. Moretti)

The Regenerative Medicine Technologies Lab adopts an interdisciplinary approach, at the intersection of engineering, biology and medicine, aiming at regenerating biological tissue substitutes in vitro. Major lab competences are represented by advanced technologies such as biofabrication and microfluidics, enabling tools for the generation of innovative constructs replicating the complexity of in vivo biology. In more detail, our lab generates 3D tissues based on cell co-cultures mainly of human origin, embedded in suitable biomaterials and cultured in engineered environments providing biophysical and mechanical stimuli.

Our lab mainly focuses on musculoskeletal tissues, producing biological replicates with a scale ranging from microfluidic devices to macro-scale constructs of clinically relevant dimensions. The microarchitecture of physiological tissues can be hierarchically replicated, spanning from mimicking the interface between different tissues (e.g. tissues composing the joints or the tendon bony insertion) down to the reproduction of microscale tissue features (e.g. bone trabeculae or microvascular networks). From a translational point of view, smaller scale devices are currently being improved towards high throughput platforms usable for drug screening purposes and testing of personalized therapies, whilst bigger scale constructs could be translated to biological substitutes usable in clinics for the regeneration of diseased tissues. In particular, we are working on reproducing bone, cartilage and skeletal muscle constructs, to improve drug discovery and to personalize available therapies in fields such as bone tumors, osteoarthritis and muscle fibrosis. In the field of bone tumors, we demonstrated that our models were able to reproduce the effects of known anti-tumor drugs on cancer cells better than simple 3D cancer cell models. We are also working on improving the mechanical properties of the support matrix through bioprinting techniques, and on increasing

the throughput of our system to enable drug screening with a higher throughput.

About skeletal muscle, we are studying models able to replicate the main features of fibrotic muscle tissue, to provide advanced tools to researchers searching for new therapies. The currently generated models have shown that they can replicate the organization of muscle fibers, the presence of a vascular network similar to that present in vivo, and better reproduce the altered production of extracellular proteins in pathological conditions as compared to the corresponding 2D models.

In our lab we also develop patient-specific multi-tissue 3D models, such as microfluidic models of an osteoarthritic joint, that allow to compare different possible therapeutic approaches for the single patient and can represent an innovative instrument for the development of personalized therapeutic regimens for osteoarthritis and other orthopedic pathologies.



Gastroenterology and Hepatology research group

(Prof. A. De Gottardi)

Our research interest is to better understand the complex role of the gut-liver axis in chronic liver disease such as fibrosis and cirrhosis associated with portal hypertension and fatty liver disease. Intestinal microbiota is confined to the intestinal lumen by the mucosal and vascular barriers. But in chronic liver disease, changes in the gut barrier and liver dysfunction cause pathological translocation of bacteria and their metabolites to the extra-intestinal organs, that mediate hepatic and systemic inflammatory responses promoting liver injury. The intestinal and mesenteric blood and lymphatic vessels are major communication routes between the gut and the liver. We seek to understand how the alterations of gut mucosa and vascular barriers may affect the progression of advanced chronic liver disease associated with portal hypertension.

We recently demonstrated that splanchnic angiogenesis and lymphangiogenesis are increased under the control of Paneth cells during the development of portal hypertension. Paneth cells are specialized

intestinal innate immune cells that secrete several bactericidal peptides with pro-angiogenic properties. Intestinal-mesenteric lymphatic vessels are the center of dietary lipid uptake and transport within the body, but their role is not known in fatty liver disease. Metabolic dysfunction-associated fatty liver disease (MAFLD) prevalence is increasing quickly around the world, but no effective drug or efficient treatment yet exists. We aim to explore the underlying mechanisms of MAFLD by investigating the role of Paneth cells in the regulation of intestinal-mesenteric lymphatic vessels and lipid metabolism in MAFLD. For this project, we are in collaboration with Prof. P. Jay at the University of Montpellier, France, and Prof. R. Wiest at University hospital of Berne.

For the in vivo investigations, we use different experimental models of chronic liver disease and portal hypertension, combined with in vitro studies of 3D intestinal organoids, angiogenic assays in specific conditions with or without Paneth cells along with cutting-edge molecular biology technologies.

Cellular and Molecular Cardiology research group

(Prof. G. Vassalli)

This research group has investigated the biological role and the therapeutic potential of secreted extracellular vesicles (EV), particularly of nanosized vesicles of endosomal origin called exosomes, in cardiovascular diseases, with a focus on acute myocardial infarction. Studies from the lab showed that EV secreted by human cardiac mesenchymal-derived progenitor cells were endowed with beneficial biological activities, as demonstrated in both in vitro and in vivo myocardial infarction models and chemotherapy-induced cardiotoxicity models. These properties included cytoprotective, pro-angiogenic, anti-fibrotic, and pro-proliferative effects in cardiomyocytes. In collaboration with the Department of Heart Surgery at Zurich University Hospital, we also demonstrated that such EV significantly reduced infarct scar in a preclinical model of acute myocardial infarction in pigs.

Furthermore, CMC is actively studying the role of miRNA carried by cardiomyocyte derived-extracellular vesicles in heart development. Particularly, we aim to understand the physiological signaling that unlock cardiomyocyte proliferation to the development of new therapeutic strategy in myocardial regeneration. This lab has a major expertise in extracellular vesicles (EV) isolation and characterization. In vitro and in vivo model for EV functional evaluation has been developed and optimized in the past years. In vitro EV are tested on cardiomyocyte (from neonatal mouse or human iPS-derived), cardiac fibroblast (mouse and human) and on a human heart organoid (iPS-derived cardiomyocyte and cardiac fibroblast). The use of 3D culture is a cutting edge technique that allow to perform experiments taking into account the synergistic effect of cardiac cells under different stimuli. In vivo acute myocardial infarct models were used for studying the effects of human cardiac mesenchymal-derived progenitor cells on ischemic cardiac injury. An in vivo model of chemotherapy-induced cardiotoxicity was also developed.

Surgical research group

(Prof. G. Iezzi)

The research activity of this group focuses on the interaction between gut microbiota and immune system in gastrointestinal diseases, primarily colorectal cancer (CRC), or in systemic diseases of surgical relevance, such as obesity.

Starting from the analysis of the gut microbiota and the immune contexture in human samples, this group aims at:

- identifying novel biomarkers predictive of long-term response to surgical or medical treatment,
- identifying patients at high risk of recurrence who may benefit of additional therapies,
- developing novel therapeutic concepts based on gut microbiota conditioning through administration of selected probiotics or targeted antibiotics.

The gut microbiota consists of trillions of microorganisms critically shaping immune system development and immune responsiveness, through their effects on host metabolism.

In pathological conditions associated with increased gut permeability, such as cancer or inflammatory diseases, defined species of the gut microbiota translocate from the lumen into the lamina propria of the intestinal mucosa and therefore directly interact with epithelial cells and infiltrating immune cells.

Recent studies of this group in CRC have demonstrated the capacity of bacterial components of the gut microbiota to induce, upon direct contact with tumor cells, expression of chemokines recruiting into the tumor bed immune cells predictive of favorable clinical outcome. Analysis of tumor-associated microbiota in human CRC samples has led to the identification of a group of bacteria positively associated with high immune cell infiltration and prolonged patients' survival. Immunomodulatory properties of identified bacteria and their capacity to promote antitumor effects have been investigated in in vitro and in vivo models. We identified one bacterial species capable of expanding cytotoxic T cells in vitro and to induce anti-tumor effects in

vivo, alone or in combination with immune checkpoint blockade-based immunotherapy. Furthermore, we identified an additional species, belonging to a different bacterial genus, capable to elicit antitumor functions in tumor-associated neutrophils. We plan to test effects of a combined administration of these two bacteria in the next future.

On the other hand, defined bacterial species enriched in CRC tissues have been found to mediate pro-tumorigenic effects. In particular, *Fusobacterium nucleatum*, is associated with a poor response to chemotherapy and unfavorable prognosis. In collaboration with IOSI, a clinical study has recently been initiated, to evaluate the effectiveness of pre-operative antibiotic therapy with metronidazole to reduce tumor colonization by *Fusobacterium nucleatum* in patients with CRC undergoing surgery. A more recent project aims at identifying bacterial species of the gut microbiota promoting healing or anastomotic leakage after colorectal surgery.

In collaboration with the Department of Medicine and the ISFSI of EOC, our group has also evaluated the impact of the gut microbiota composition on immune responses to SARS-CoV-2 in COVID patients and in healthy subjects undergoing vaccination. We identify bacterial genera associated with either good or poor response to anti-SARS-CoV-2 vaccine in healthy subjects. The causative effect of identified bacteria is currently being tested in experimental models, by means of fecal microbial transplantation experiments.





Neurodegenerative Disease research group

(Prof. P. Paganetti)

Protein conformation disorders: abnormal protein conformation, deposition and proteotoxicity are common traits of progressive degenerative disorders of the brain causing relatively frequent diseases but also rare inherited syndroms. The protein Tau is involved in the development of several brain disorders, most prominently Alzheimer's disease, and less frequent progressive tauopathies, including frontotemporal dementia and parkinsonism linked to chromosome 17 caused by mutations in the gene encoding for Tau. The disorders are associated with the brain deposition of tau in fibrillary tangles. When deposited Tau present several characteristics modifications such as hyperphosphorylation and a pathological conformation. How this occurs and causes neuronal dysfunction is poorly understood, but the presence and distribution of tangles correlate well with the cognitive loss observed in patients afflicted by the disorder.

Nephrology research group

(Prof. P. Cippà)

The function of the kidney depends on the precise organization and coordination of more than 30 cell types, forming the functional units called nephrons. A variety of clinical conditions, such as diabetes, drug toxicity, and autoimmune diseases, can damage kidney cells and alter the balance necessary for the organ to properly function. Since the kidney loses the ability to generate new nephrons after birth, the maintenance of renal function after kidney injury depends on the compensatory adaptation of the remaining nephrons, and the ability of the kidney to repair damaged nephrons. Unfortunately, this process is often incomplete and can result in the persistence of altered cells and a dysfunctional tissue architecture, which contribute to the progression of renal disease towards renal failure. In this stage the kidney damage is irreversible, and the patient rely on dialysis or kidney transplant to survive. Our research aims to characterize and better understand the biological processes of kidney repair. The goal is to support functional tissue regeneration processes and prevent the progression to chronic kidney disease.

Parkinson research group

(Prof. G. Melli)

Parkinson's disease (PD) is a chronic progressive neurodegenerative disease associated with intra-neuronal accumulation of aggregated alpha-synuclein (α -Syn) protein, but unfortunately current knowledge still does not address the underlying pathogenic mechanisms. Consequently, PD lacks both an effective causal treatment and definitive early diagnostic criteria. In the recent years a large amount of evidence has shown that peripheral tissues like skin autonomic nerves, gastro-intestinal mucosa, salivary glands show immunoreactivity to pathogenic forms of α -Syn.

Thus, peripheral tissues, that can be easily biopsied, contain nervous tissue prone to the pathology, and bear potentially important information on disease mechanisms.

Our laboratory has a strong translational attitude and aims to set-up novel pathway biomarkers of disease by analyzing skin biopsy and peripheral fluids via advanced new biotechnology. Our group has published several papers on the detection/ characterization of α -Syn and its pathogenic species in the skin of PD and other neurodegenerative diseases like atypical parkinsonisms plus we demonstrated that

PD patients present a somatosensory small fiber neuropathy that correlates with disease duration and progression.

More recently we published several papers on the specific profile of surface proteins of blood- and CSF-derived extracellular vesicles (EVs), which stratifies patients with PD and atypical parkinsonisms. These EV markers are related to circulating inflammatory and immune cells. We are now profiling prodromal and early phases of disease to identify specific signature and we are investigating how peripheral inflammation and immune dysregulation can contribute to brain neuronal cell death in PD. These projects take advantage of a biobank and clinical database for PD and atypical parkinsonisms that were established at INSI in Lugano since 2015.

Research Services

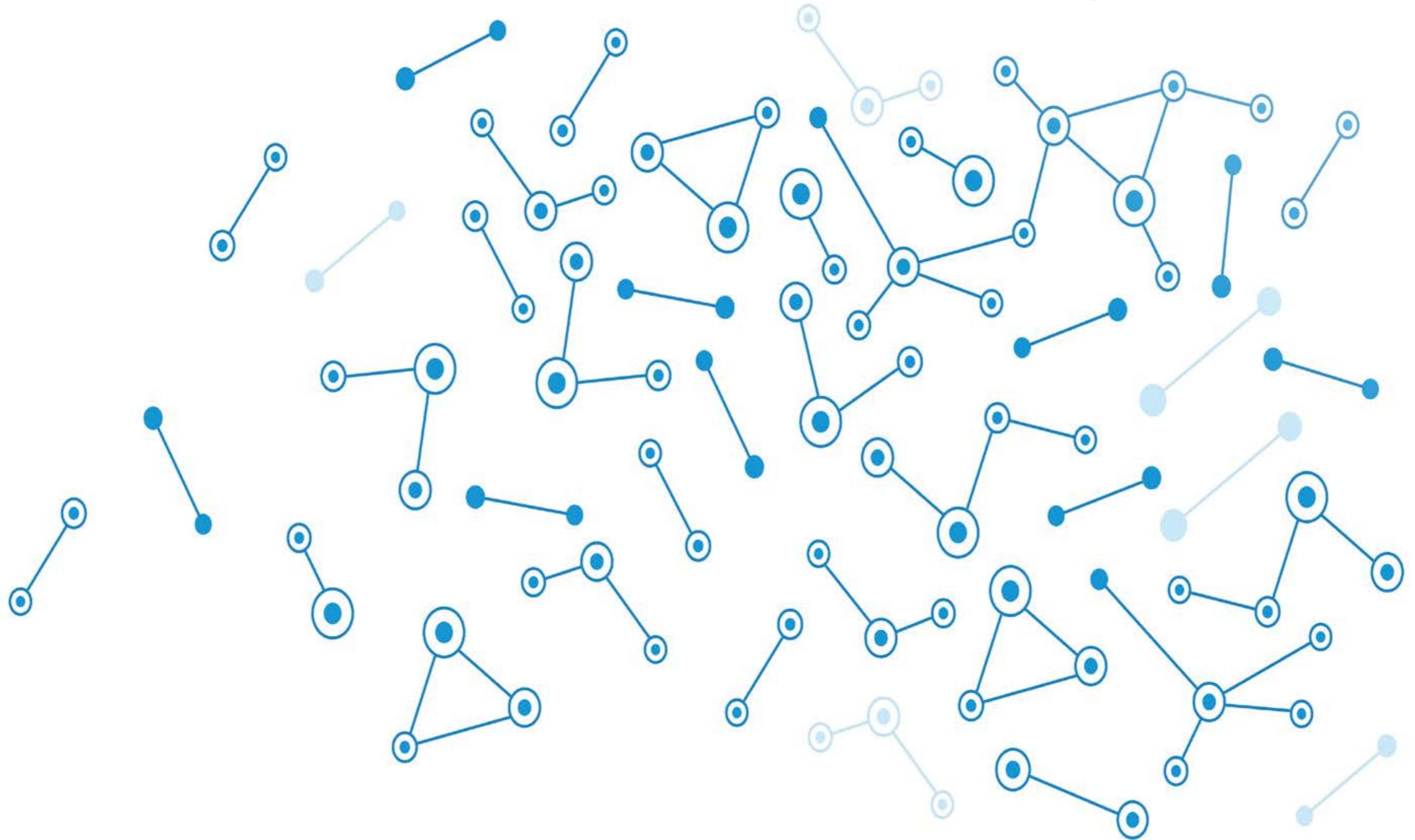

Clinical Trial Unit EOC

Prof. Alessandro Ceschi, MD, MSc
CTU-EOC Director

The mission of CTU-EOC is to promote and increase clinical research within EOC by offering high quality services for the implementation and conduction of clinical trials in all fields of medicine ensuring the application of national and international regulatory requirements. CTU-EOC celebrated 10 years of operation in 2022, and the number of requests has increased year by year. Thanks to experienced collaborators, support in clinical research is possible for both academic and industry research projects. CTU-EOC has been actively involved in monocentric and multicenter projects in Switzerland and Europe.

During 2022, the CTU-EOC took in charge 66 projects, of which 40 were interventional (ClinO, ClinO-DM). The most requested service was biostatistics, followed by the development of eCRFs, document writing and review, and the submission to Regulatory Authorities. Seventeen projects were promoted by external researchers, of which 5 promoted by the Industry.

Since 2020, the CTU-EOC is a full member of the Swiss Clinical Trial Organization (SCTO), which is a not-for-profit Organization acting as the central cooperation platform for patient-oriented clinical research in Switzerland, and it includes the CTUs of the University hospitals and the cantonal hospital of St. Gallen. CTU-EOC is the coordinator of the SCTO safety platform.

Further to provide the whole range of competences required to support a clinical study, CTU-EOC also provides individual support to students, particularly of the USI Faculty of Biomedical Sciences, who have to perform their master or doctorate thesis.



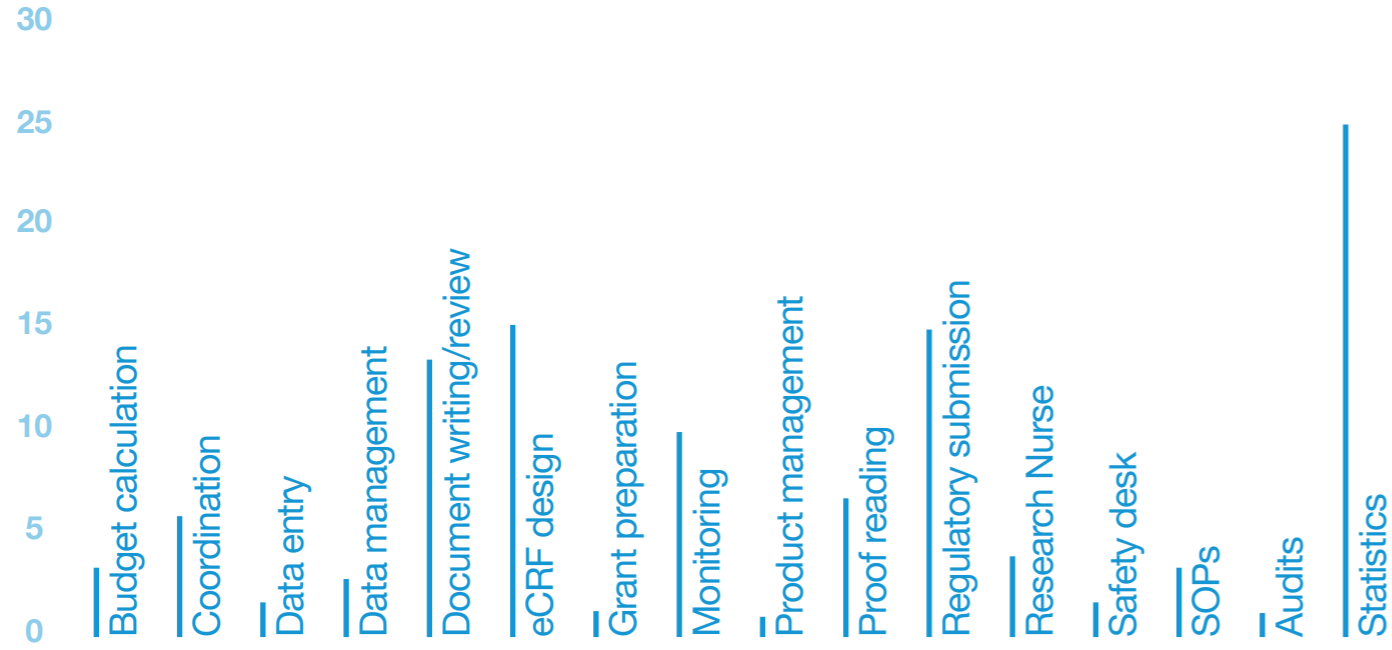

Figure 1.
Services provided
by the CTU-EOC
in 2022

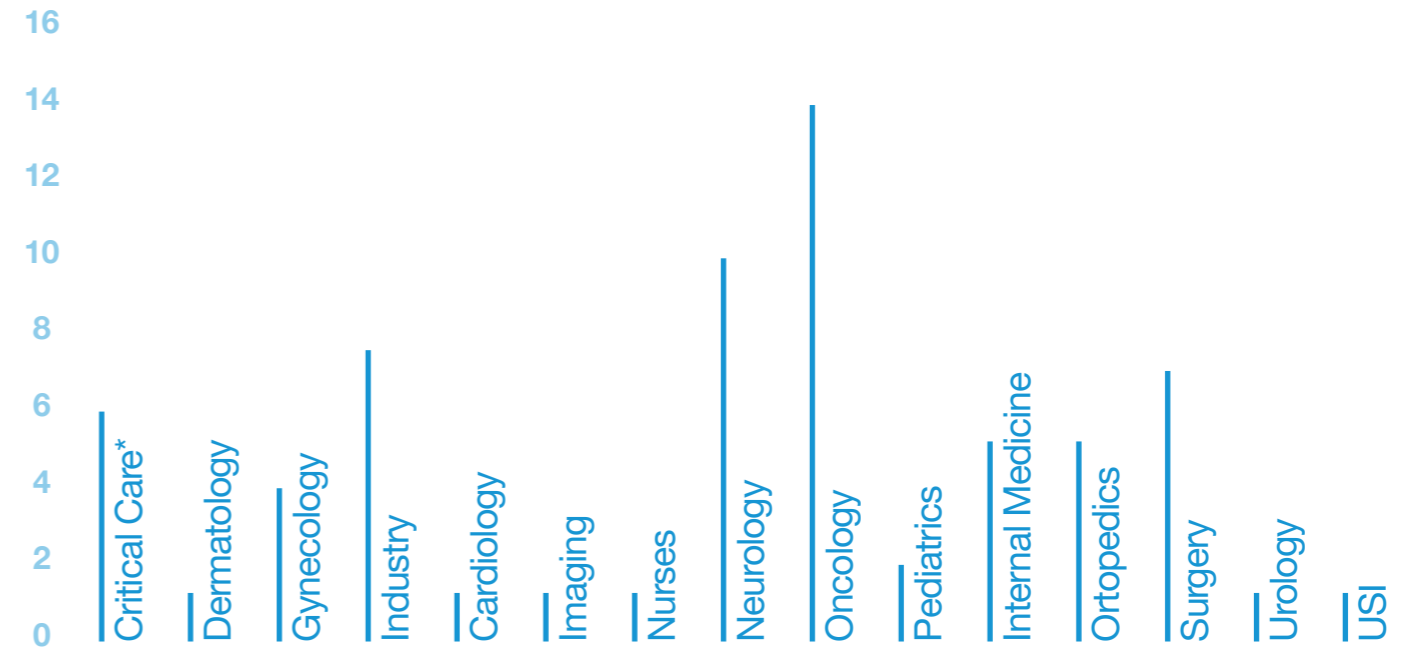

Figure 2.
Collaborations of
the CTU-EOC in
2022

*Anesthesiology, intensive care, emergency department. USI: Università della Svizzera italiana

Education

The educational program of the CTU-EOC points to contribute in developing the next generation of researchers with high quality and dynamic courses. The program is adaptable to respond to needs and requirements of researchers in our institution and among our partners. We offer harmonized and recognized GCP training, up-to-date courses according to new regulatory and legal requirements, and we are always attentive to new challenges to develop innovative programs.

CTU-EOC continue to give courses within the PhD programs of the Faculty of Biomedical Sciences at USI as general skills, that are also open to PhD students of our partner's institutions as ETHZ and USZ. Courses are delivered in English in the spring and in Italian in the fall session yearly. CTU-EOC actively contributes to the SCTO educational platform, ensuring a constant exchange and update in the field at the national level.

Events

CTU-EOC, in collaboration with the Medical education and Research Division (AFRi) of the EOC general directorate and the USI Faculty of Biomedical Sciences, organized the "11a Giornata della Ricerca e dell'Innovazione in Medicina Umana della Svizzera italiana". The participation has constantly increased over the years, both in numbers of abstracts submitted in each category of research (80 for clinical or epidemiological research, 21 for nursing research, and 58 for basic translational or computational research) and in number of attendees (342 in 2022).

More information is available at the following link:

<https://www.ctueoc.ch/giornata-dellaricerca/>

External participants

Internal participants

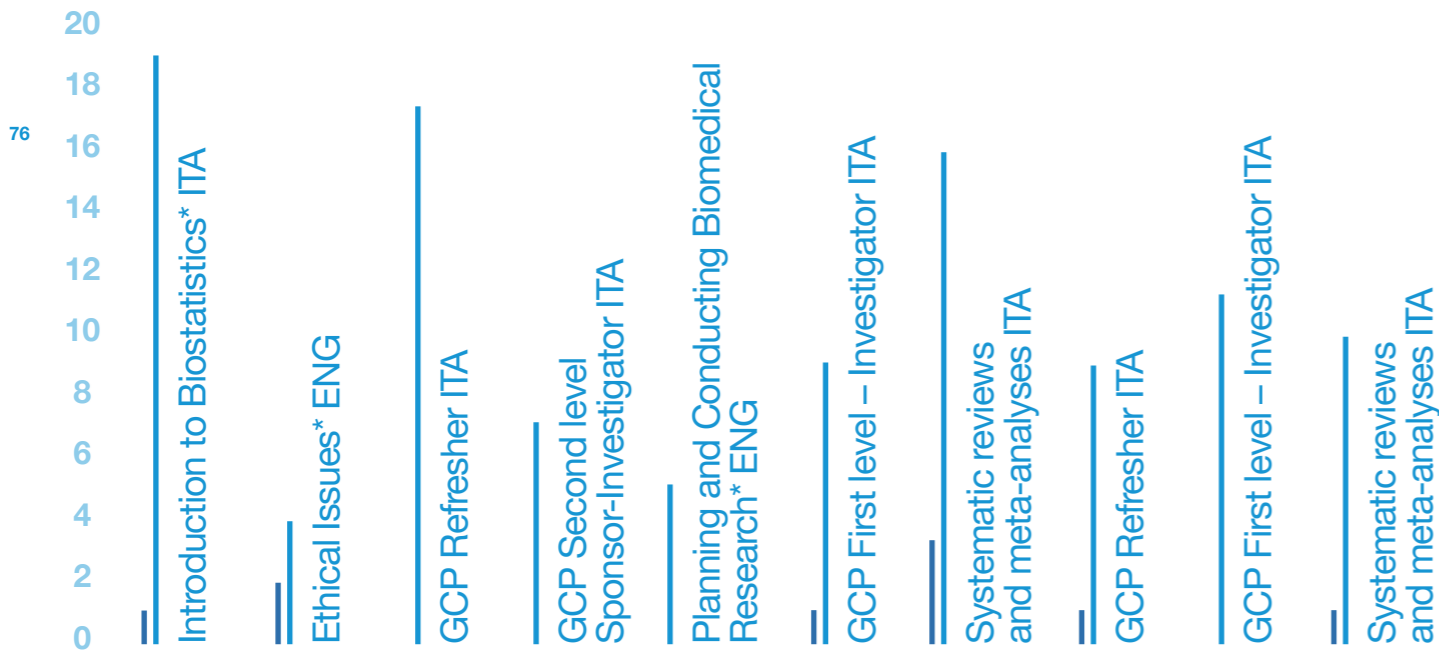

Figure 3.
Courses organized by the CTU-EOC in 2022

*PhD courses - General Skills - open to Internal and External participants



Grants and fundraising Unit

Annual private third-party funding in the form of grants or donations for research projects encourages talented EOC researchers working on innovative projects aimed at ensuring effective, appropriate, and efficient health treatments.

The Grants and Fundraising Unit at AFRI is the reference point for participation in national, European and international research funding (Calls) and the coordination point for the fundraising activities through the EOC-USI Fund for biomedical research.

The Unit also works closely with the Research Service of USI (SRIT) providing the necessary support to EOC researchers affiliated to the USI Faculty of Biomedical Sciences both in the proposal submission phase and for financial reporting.

We provide advice and support to EOC researchers to transform their research ideas into fundable projects. We are very proud of the new collaborations created in 2022 with National funding agencies and other public funding institutions in Switzerland and abroad. There was close to 20 new successfully funded projects, which raised research funds for clinical and translational research studies.

We work closely with our founders and are grateful for the trust from donors and research partners. Together, we create knowledge experiences that contribute to meet the needs and requirements of patients and their families.

For more information about grant management and private third-party funding at EOC, please contact the Grants & Fundraising Unit:

Maria Montilla
Head Grants & Fundraising Unit, AFRI EOC
c/o Università della Svizzera italiana
Stabile LAB
Via Buffi 13
6900 Lugano, Switzerland
maria.montilla@eoc.ch
+41 (0)91 811 79 68

EOC Biobank

The Biobank-EOC in 2022 continued its activity in the management of biological samples within the framework of clinical studies mainly promoted by EOC researchers.

Currently, there are 5 collections of blood-derived biological specimens under management with more than 41,000 aliquots stored at the facility.

Collaborations with diagnostic companies have also started to introduce new tests to the market or to further improve existing ones. In addition to the importance of new knowledge in clinical medicine, patients can thus also benefit from improvements in diagnostic tests.

The EOC biobank is accessible not only to EOC researchers but to all research groups interested in benefiting from an infrastructure dedicated to the collection and storage of biological samples, as well as their use.

For more information:

Dr. Marco Cantù
EOC Biobank Coordinator
Via Mirasole 22A
6500 Bellinzona, Switzerland
Tel. +41 (0)91 811 17 77
biobanca@eoc.ch

Intellectual property

Intellectual property (IP), and related rights, indicates a system of legal protection to protect creative and inventive activities from commercial abuse and illicit reproduction. The significance of intellectual property is primarily of commercial nature.

EOC promotes the development of scientific knowledge and the enhancement of the results of research activities, also through the transfer of technology related to the intellectual creations of EOC researchers.

All inventions and any other innovation likely to be the subject of an industrial patent (or similar title related to intellectual property) that has a patrimonial value and is susceptible of exclusive rights are governed by the EOC regulation on intellectual property (EOC_D-Cda-023).

The EOC Intellectual Property Commission (IP Commission) is in charge of the implementation of this regulation. This commission is composed by collaborators of the EOC General Directorate. The USI Technology Transfer Manager is also a member of this commission and supports its activities. The IP Commission has the competence on the protection and enhancement of inventions or potentially patentable and / or otherwise protectable inventions. The IP Commission is required to meet every time there is a request for the patentability of an invention or any subject of intellectual property.

General consent for research purposes

In 2021 the AFRi EOC started the introduction of the General Consent for research purposes in the EOC Institutes and Departments.

A large part of research is based on patients' personal health data contained in their medical records, such as laboratory test results, treatments administered and genetic predispositions. All the biological material collected at the hospitals and no longer required for treatment is also very important for research purposes.

Patients can make a contribution to the research by agreeing for their clinical data and/or biological samples to be stored, sent to third parties and reused for research purposes, subject to approval by the competent Ethics Committee. Through the introduction of the General Consent for Research at the EOC hospitals, the patients may now give or not their consent on the use of their personal health data and biological samples for research purposes.

For more information:

Direzione Generale EOC
Area Formazione medica e Ricerca
Ufficio del Consenso Generale
Viale Officina 3, 6501 Bellinzona
Tel.: +41 (0)91 811 1212
info.cg@eoc.ch

USI Faculties and Institutes

Research activities in biomedical sciences at USI are mostly organized within the Institutes of the Faculty of Biomedical Sciences, but also comprise more interdisciplinary activities in domains of computational sciences, health economics, and health communication in cooperation with the Faculties of Informatics, Economics, and Communication, Culture and Society.



USI Faculty of Biomedical Science

USI Faculty of Biomedical Sciences was established in 2014 with the aim of addressing an important national problem: the dearth of physicians trained in Switzerland. To reach its goal, the Faculty offers from 2020 a Master of Medicine (three years of clinical training), in cooperation with ETH Zurich and University of Basel regarding academics, and with EOC, clinics, and general practitioners regarding clinical training. The Master addresses the new challenges of medical practice by combining clinical and scientific training with communication skills. The Faculty is also offering a joint Master's programme in Cognitive Psychology in Health Communication with Vita-Salute San Raffaele University, Milan.

The Faculty is offering a PhD program in Biomedical Sciences with majors corresponding to its main research areas, i.e. immunology and cell biology, cancer biology and oncology, (human) neurosciences, (human) cardiovascular sciences, drug sciences, public health and computational biomedicine, as well as a Medical Doctor Programme. Moreover, the Faculty organizes an Executive Programme in Sleep Medicine (with the University of Bern), in Gastrointestinal, Gynecological and Prostate Cancer (with the European School of Oncology) and in Patient's Communication (with Fondazione Sasso Corbaro). Finally, the Center of Advanced Studies on Entrepreneurship in Biomedicine (CASE BioMed) adds to the medical and

scientific education at the Faculty by offering advanced programmes in innovation and entrepreneurship.

The Faculty currently comprises more than 20 full, associate and assistant professors, as well as a large number of adjunct, titular professors, and of private lecturers; these mostly include directors and senior scientific staff of the EOC presented in section 1 of this report.



Research in the Faculty is developed in immunology and basic cancer research at the two affiliated institutes IRB and IOR and in the transnational research laboratories of EOC epidemiological and clinical research is performed within the Institute of Public Health at USI and in the institutes and centers at EOC (see chapters 1-3 of this report); finally, research in computational biomedicine is developed at the Euler Institute:

- The Institute for Research in Biomedicine (IRB; www.irb.usi.ch), affiliated and based in the Bellinzona campus. IRB was founded in 2000 with the goal of advancing the study of human immunology, with particular emphasis on the disease-relevant mechanisms of host defense. Since 2010, it is affiliated to USI as part of its Faculty of Biomedical Sciences. It currently comprises 13 research groups about 120 international collaborators.
- The Institute of Oncology Research (IOR; www.ior.usi.ch), affiliated and based in the Bellinzona campus, hosts researchers from all over the world performing basic and translational research in oncology with special focus on cancer

biology, genomics, molecular oncology, experimental therapeutics. Since 2017, IOR is affiliated to USI as part of its Faculty of Biomedical Sciences. The Institute currently comprises 8 research groups and about 70 researchers and PhD students.

- The Institute of Public Health (IPH), see below.
- The Euler Institute (www.euler.usi.ch), common to the Faculties of Informatics and Economics. Euler is USI's central node for interdisciplinary research and the connection between exact sciences and life sciences. Euler applies advanced computational methods to fields such as Life Sciences, Medicine, Physics, Mathematics, and Quantitative Methods. It currently comprises four professors, as well as several adjunct professors and groups leaders and about 45 researchers and PhD students.

Institute of Public Health (IPH)

The Institute of Public Health (IPH) is an inter-faculty Institute and one of the five training and research entities supported by the Faculty of Biomedical Sciences of the Università della Svizzera italiana. Members of the IPH perform research, training and practice, and provide services across a broad range of activities related to public health. The IPH is the 'antenna' in Ticino of the Swiss School of Public Health (SSPH+) and is home to research programs articulated across several research projects. In addition, IPH members provide support and scientific advice on the methodology of epidemiological, biomedical, behavioral, and other areas of research, from the conception, to the conduction, through the implementation of studies with various designs and spanning qualitative and quantitative methodological approaches. IPH is an USI inter-faculty Institute with members from the Faculty of Communication, Culture and Society, the Faculty of Economics, and of Biomedical sciences.

The IPH staff currently includes the Director, 4 tenured Professors, 2 Senior Researchers, and several Postdoctoral Fellows, PhD students, and research Assistants. Their backgrounds range from the medical field, to epidemiology, health economics, health communication, health promotion and behavior, communication, public management and policy, psychology, and marketing, through the social and health sciences.

Members of the IPH conduct a variety of studies in the fields of aging, mental health, ethics, public health, socio-emotional well-being, cognitive development and decline, social media addiction, cognitive and social neuroscience, clinical psychology, psychophysiology, social psychology, human behavior, nutrition and physical activity, vaccine acceptance, social integration, and health psychology. Study designs include epidemiological, population-based studies, experimental studies, qualitative studies (interviews and focus groups), fMRI studies, media content analyses, psychophysiological studies, scoping reviews, systematic reviews, meta-analyses, and RCTs. Target populations include older adults (>65), younger adults (18-35), adolescents (<18), and healthcare providers.

Researchers at the IPH have strong collaborations at the local (e.g., Canton of Ticino, ProSenectute Ticino e Moesano, Alzheimer Ticino, SUPSI), national (all Swiss universities, ETHZ, and EPFL) and international level (University of Vienna, University of Parma, University of Milan, University of Turin, and Loughborough University, University of Pittsburgh Graduate School of Public Health, Imperial College London, University of Valencia, University of Nottingham, University of York, University of Kent, National University of Ireland Galway, and many more), as well as with the World Health Organization, UNICEF, SDC, and many NGOs based in Switzerland and abroad.

Members of the IPH give courses in various USI Bachelor's degrees, and within the USI Master in Medicine, the Master in Communication, Management and Health, and the Master in Cognitive Psychology in Health Communication, Masters of Marketing, Master in Public Management and Policy, Master in Corporate Communication, Master in Digital Fashion. Other graduate trainings include the SSPH+ Summer School in Public Health Policy, Economics, and Management, the Net Megs and more.

The IPH is committed to promote the highest ethical and methodological standards in population sciences and embraces a strong participatory action research approach and community engagement of the public and of all relevant stakeholders. Both research and training at the IPH ultimately aim to improve public health, to inform policy decisions and practices, and to contribute to positively influence individual behaviors and societal practices that promote and protect health, prevent diseases, and favor optimal and equitable care based on needs.

Other USI Faculties and Institutes

88

The Institute of Economics (IdEP; <http://www.idep.eco.usi.ch>) supports research and teaching activities in the broad field of economics and public management. The research interests of IdEP members also include health economics and public health. Their research focuses on issues of public interest such as ageing and cognitive decline, mental health, sleep deprivation, and the determinants of the increasing health care costs. IdEP also organizes a Master of advanced studies in health economics and management (NETMEGS). Since 2012 IdEP coordinates the activity of the Center for Economic and Political Research on Aging (CEPRA). The center aims at stimulating empirical research on population aging, pension and health care design and spending, at promoting academic training on this topic, and at disseminating research output to a specialized and a general audience, through workshops, conferences, and public debates. Finally, since 2012 IdEP is part of the national research project Swiss learning health.

Within the Faculty of Communication, Culture and Society, there are specific competences related to health communication and literacy (prof. Schulz, prof. Hannawa); the Faculty also offers a master program in Communication, Management and Health. The Institute of Public Communication also closely cooperates with the Institute of Public Health to conduct research to understand determinants of health-related behaviors and to develop strategies to change behavior, focusing on communication (BeCHANGE research group). This includes topics such as making healthy behaviors 'easy' options for people, communicating complex health messages and increasing vaccine acceptance and uptake.



Peer-reviewed publications



Peer-reviewed publications

A comprehensive computer literature search of PubMed/MEDLINE database was carried out independently by two different collaborators of the EOC Medical education and Research Division. The last database search was performed in March 2023. The string search was built using keywords based on the different EOC sites.

Journal Impact Factor (IF)¹ and Journal IF Quartile² of the scientific journals in which EOC researchers published their peer-reviewed articles were also evaluated using data from the Journal Citations Reports (JCR) 2021.

The scientific work carried out by the EOC researchers, based on the inclusion and exclusion criteria mentioned above, produced **779** peer-reviewed articles. Although the total number is slightly lower than 2021, the EOC scientific production in 2022 - as illustrated in Figure 4 - confirmed the upward trend recorded the previous year.

The following inclusion criteria were used in the selection process:

- peer-reviewed articles listed in PubMed/MEDLINE with at least one co-author affiliated with EOC;
- final publication of the article in a scientific journal issue in 2022. Articles listed in PubMed in 2022 as "Online ahead of print" before their publication in final or print format were therefore excluded from the current analysis.

¹ Journal IF is defined as citations to the journal in the Journal Citations Reports (JCR) year to items published in the previous two years, divided by the total number of scholarly items (also known as citable items - these comprise articles and reviews) published in the journal in the previous two years. A Journal IF of 1.0 means that, on average, the articles published one or two years ago have been cited one time (Source: Clarivate Analytics).

² Scientific journals are assigned to a subject category by JCR and ranked by Journal IF. The Journal IF rank is then transformed in a percentile value. The Journal IF percentile is used to calculate the Journal IF Quartile. Q1: Journal IF percentile ≥ 75 ; Q2: $75 < \text{Journal IF percentile} \leq 50$; Q3: $50 < \text{Journal IF percentile} \leq 25$; Q4: $25 < \text{Journal IF percentile}$ (Source: Clarivate Analytics).

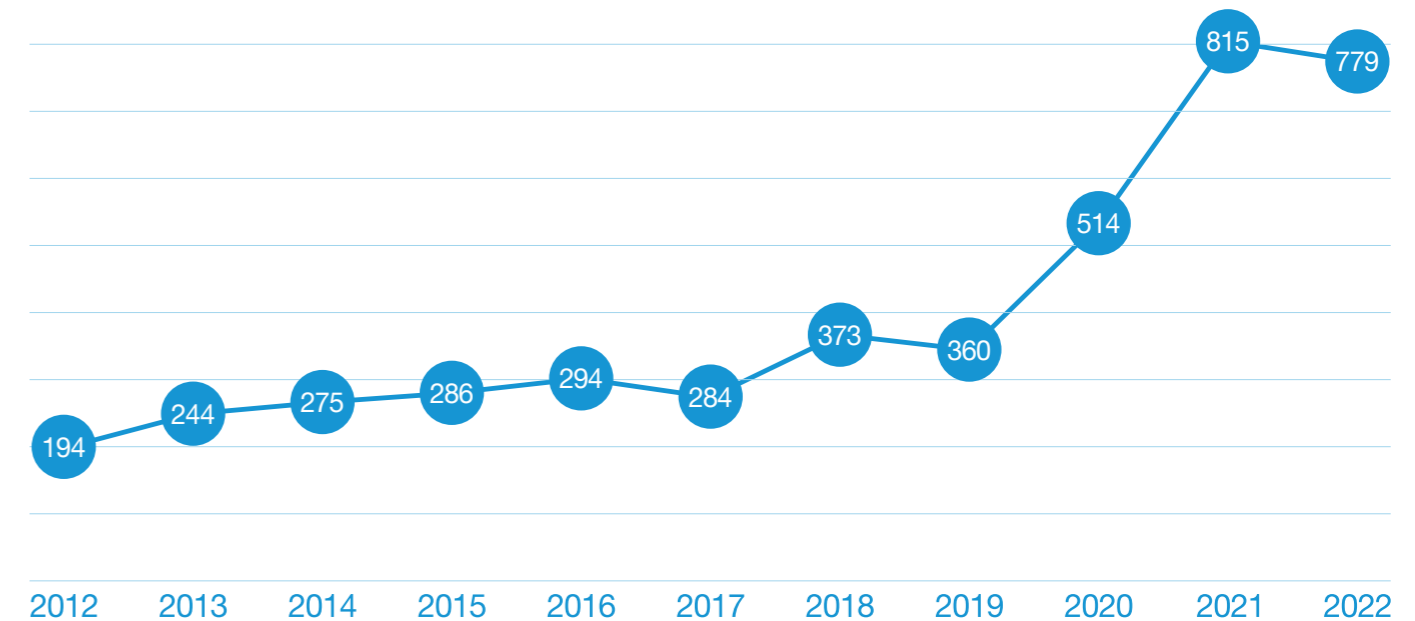
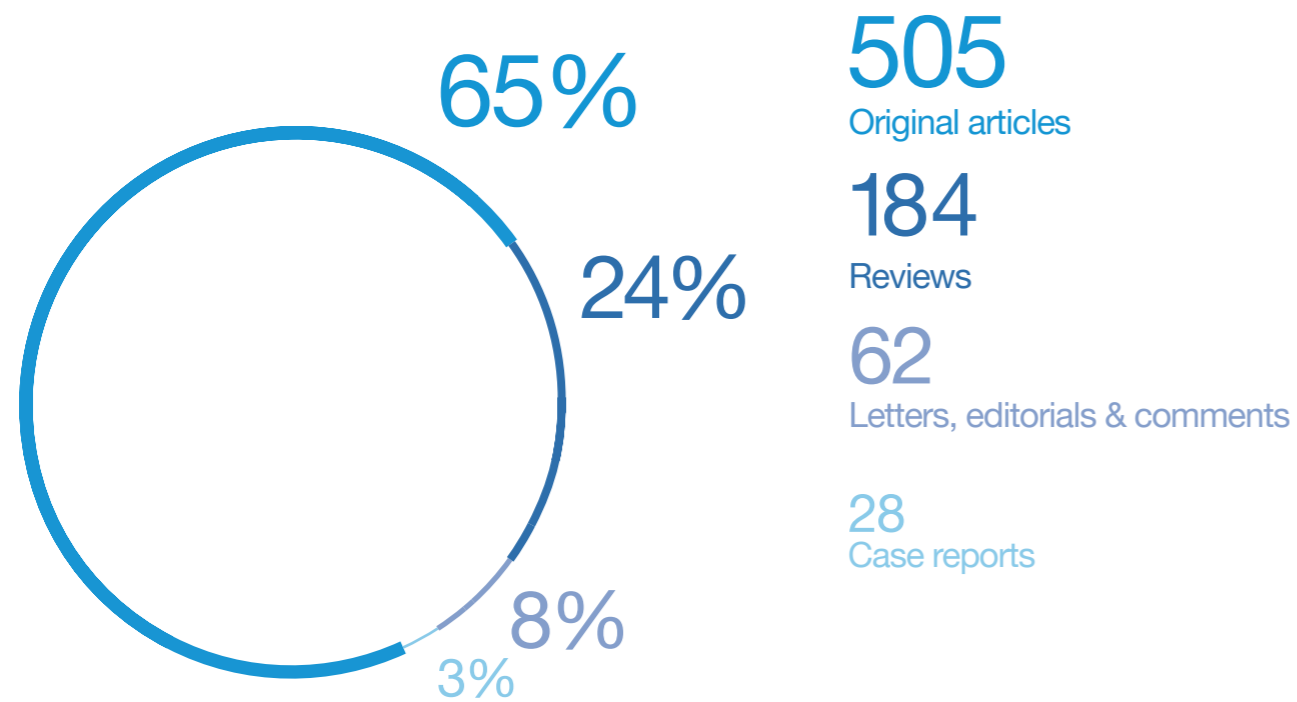

Figure 4.
Number of EOC peer-reviewed articles published by the EOC researchers since 2012

Most EOC peer-reviewed publications in 2022 were original articles or reviews (**689**, 89%) in line with 2021 (87%). Publications in Q1 journals decreased by 7% compared to the previous year, however the total number of articles published in Q1 and Q2 journals (77%) remained at the same high level as in 2021 (74%) confirming the high quality of the EOC scientific outputs. Median IF of original articles or reviews was 5.2, slightly higher than in 2021. Notably, 17% (N=116)

of articles were published in journals with high impact factor (Journal IF ≥ 10). The EOC researcher was the first or last author in 40% (N=310) of original articles or reviews, of which almost 35% were published in Q1 journals and 10% in high impact factor journal. Even in 2022, most publications were the result of an important network of international and national collaborations (93%). Key data are summarized in figures 5-10.



**Figure 5.
Number and type
of articles**

Number and type of the peer-reviewed articles published in 2022 (N = 779). Meta-analyses, surveys, research letters, consensus and delphi-based consensus paper are classified as original articles. Systematic reviews without meta-analyses and protocols are classified as reviews.

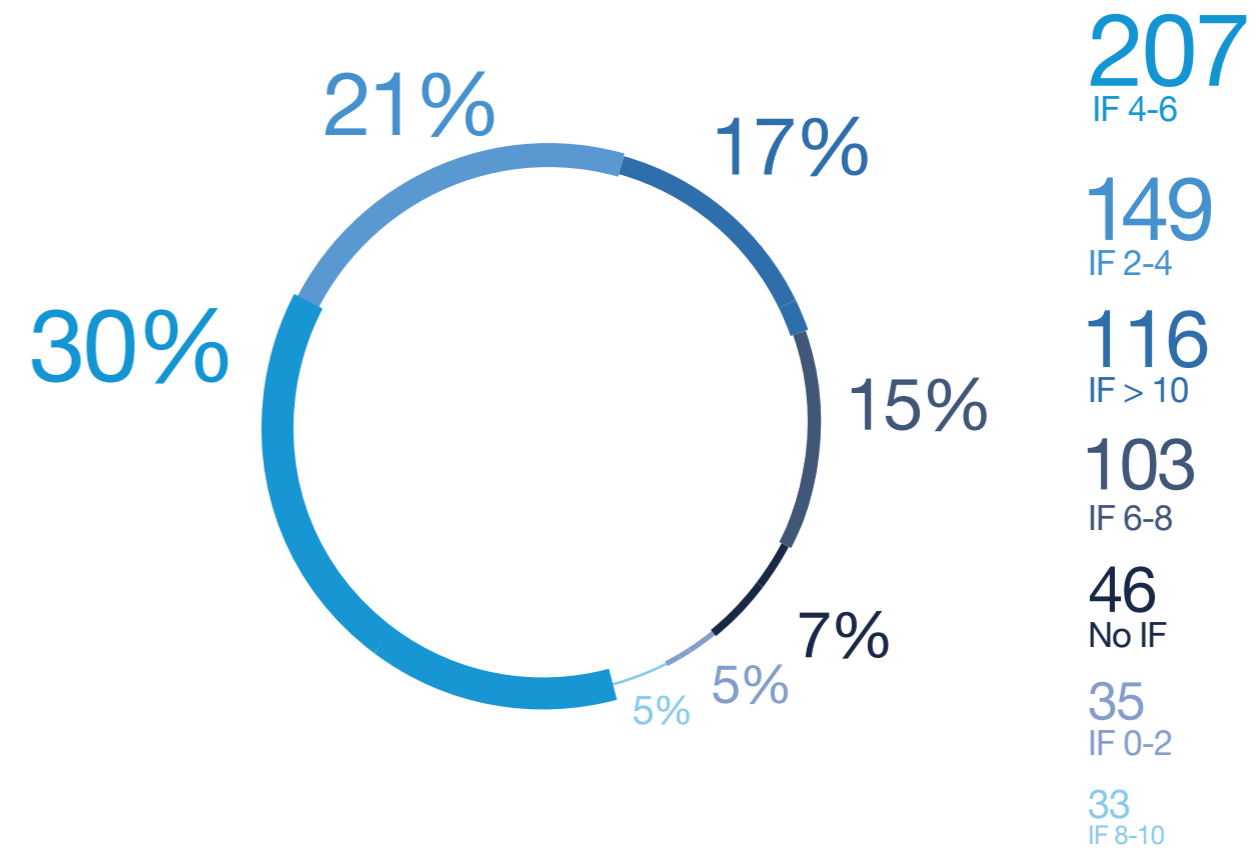

**Figure 6.
Impact Factor**

Journal IF of the scientific journals in which peer-reviewed original and review articles were published in 2022 (N = 689).

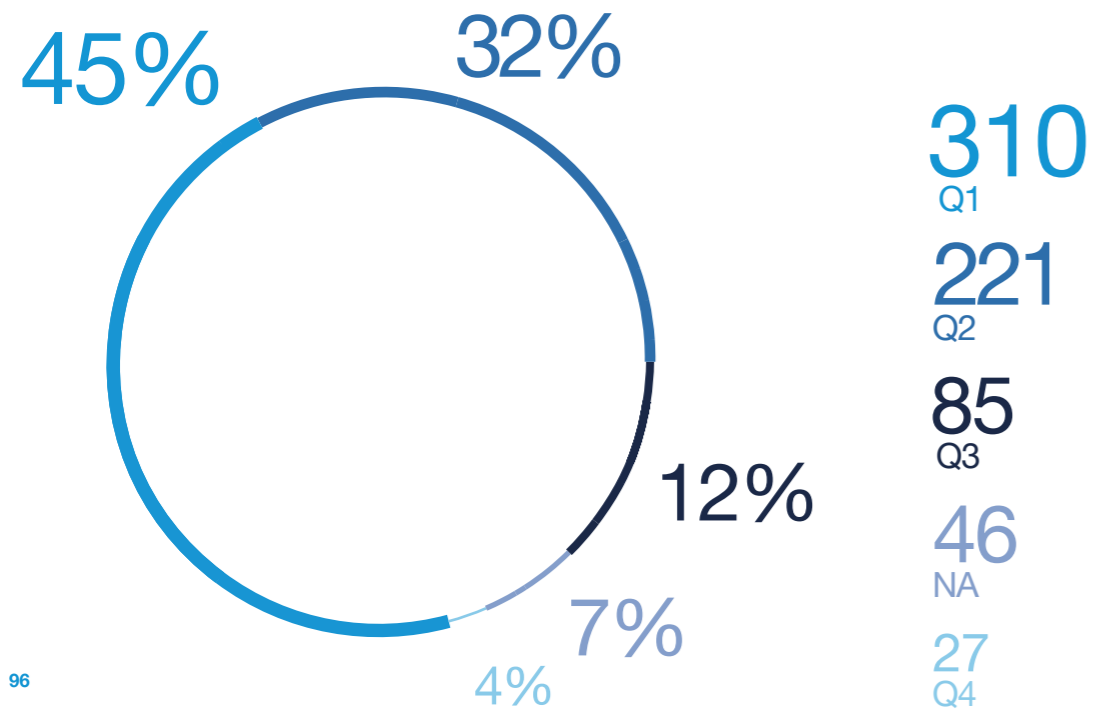

96

**Figure 7.
JIF Quartile**

Journal IF Quartile of the scientific journals in which peer-reviewed original and review articles were published in 2022 (N = 689). Journals can appear in multiple subject categories; in this case, the highest Journal IF Quartile was selected. Scientific journals without Journal IF are classified as NA.

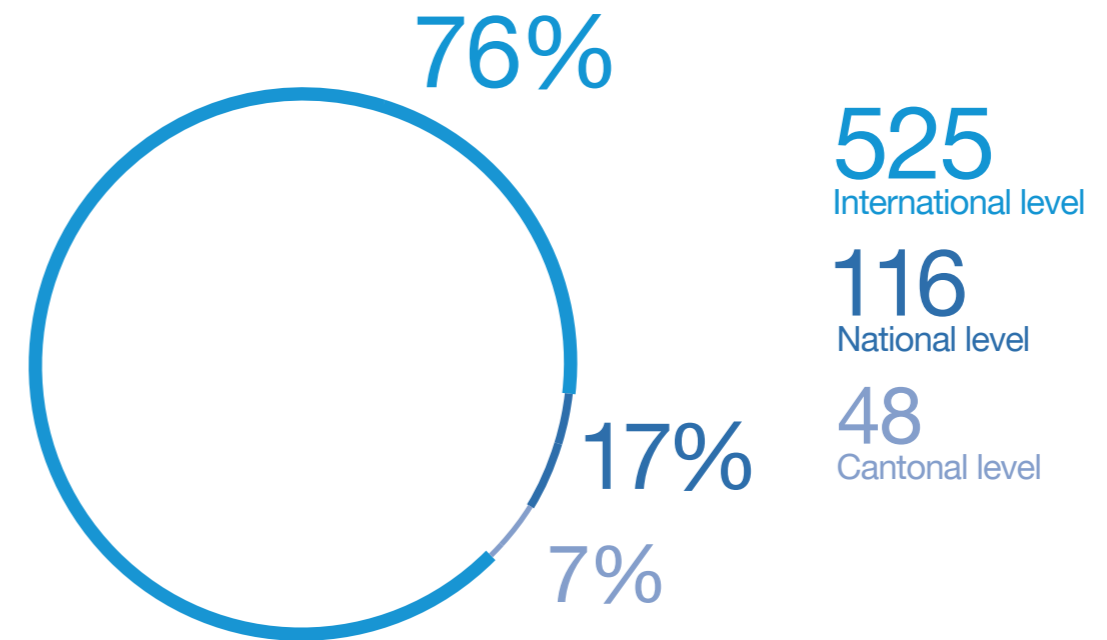

**Figure 8.
Collaborations**

Type of scientific collaboration (local, national or international) in peer-reviewed original and review articles published in 2022 (N = 689).

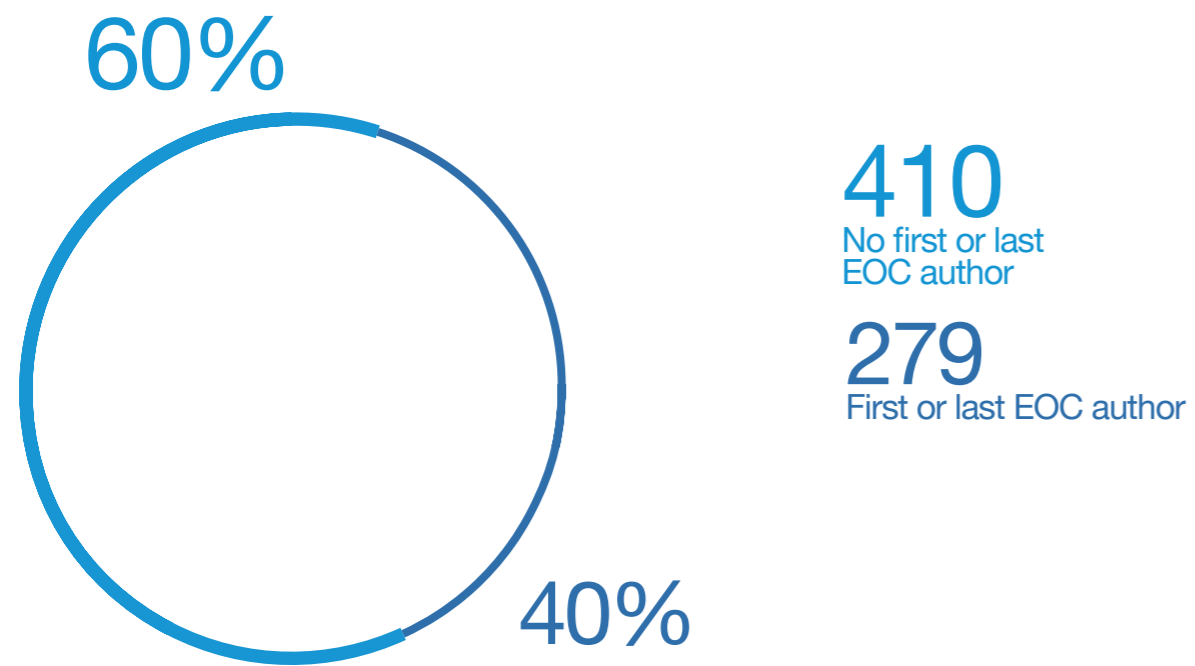

Figure 9.
EOC researcher
as first or last
author

Number of peer-reviewed original and review articles published by EOC researchers as first or last author in 2022 (N = 689).



Original articles Reviews Other

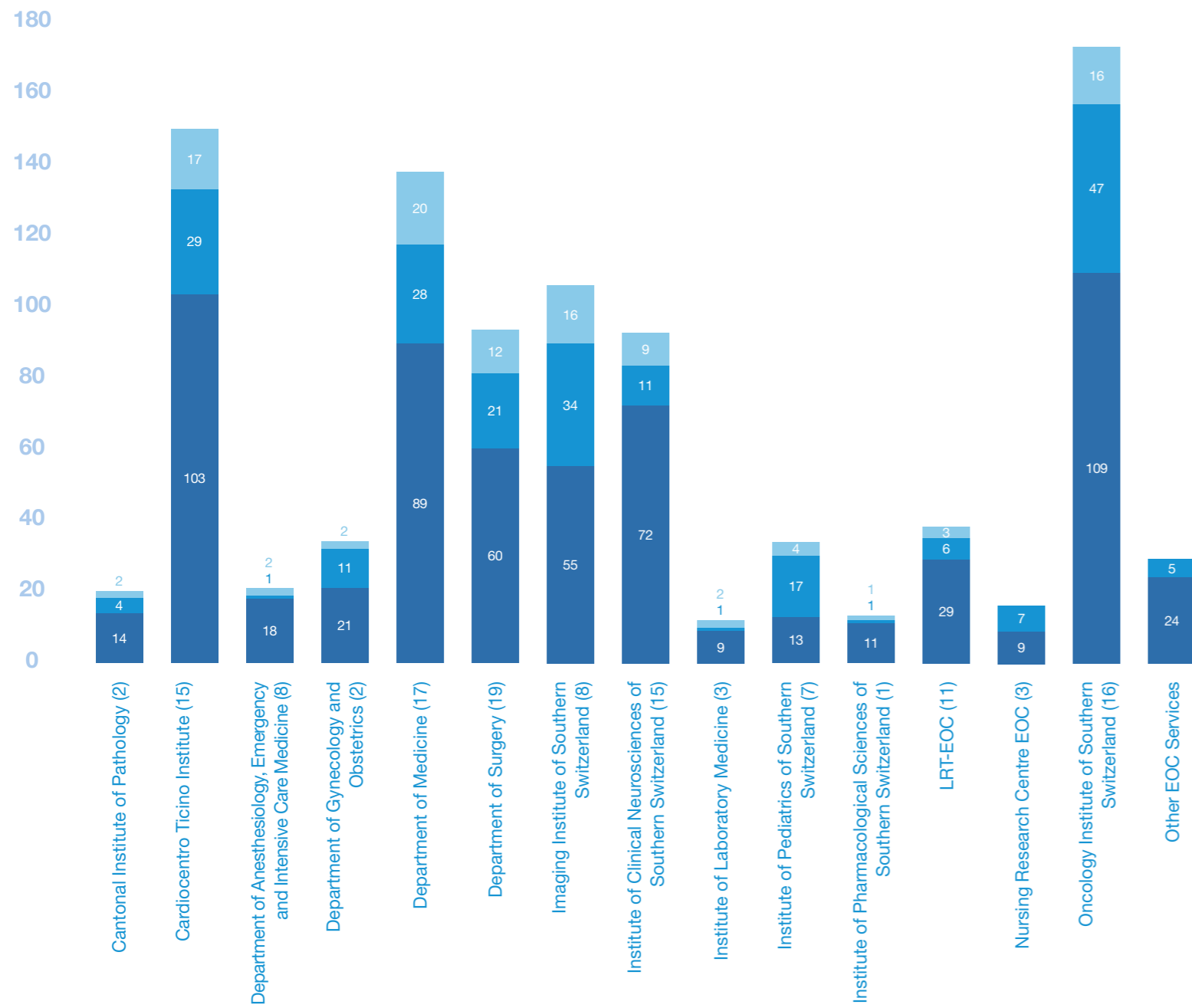

Figure 10.
EOC Institutes and
Departments

Number of peer-reviewed articles published by each EOC Institute and Department in 2022. Publications shared among different EOC Institutes/Departments were counted for each Institute/Department involved. The name of the

Institute/Department with the related number of Professors and PDs are indicated on the horizontal axis. Almost 5% of the EOC scientific publications were from LRT-EOC.



Research projects activated in 2022



SCIENCE 2.0

```
page_select_objects
if(len(bpy.context.page_select_objects) == 1)
    modifier_ob = bpy.context.active_object
    print("one is selected")
    mirror_mod = modifier_ob.modifiers.new("mirror_mirror","MIRROR")
    # mirror_ob.select = False
    # mirror_ob = bpy.context.selected_objects[0]
    # page_select_objects
    mirror_ob.select = False # last ob selected
    mirror_ob.select_set(False) # pop modifier_ob from sel_stack
    print("popped")
#_page_select_objects
modifier_ob = bpy.context.selected_objects[0]
print("Modifier object: "+code.next
```

IOLOGY

Research projects conducted at the EOC hospitals are recorded into a dedicated database. A total of **115** research projects involving persons that require authorization by the Ethics Committee and/or Swissmedic were activated in 2022. As of 31.12.2022, **342** research projects were ongoing at the EOC hospitals.

Figure 11 shows the number of EOC research projects by the category to which are assigned on the basis of the type of effect they have on participants. Most (64%, N=74) were non-clinical trials, almost equally divided between

the sub-categories “research involving persons” (N=39) and “further use of pre-existing health-related data and/or biological material” (N=35). The EOC general consent was used in 46% of the non-clinical trials, including all “further use” research projects. The remaining were clinical trials (N=41) of which over 60% investigating medicinal products. According to available data, EOC researchers conceived and promoted 49 research projects in 2022, which were mostly non-clinical trials (N=43). Almost 45% of the research projects were funded, primarily clinical trials (71% of them funded).

As shown in Figure 12, more than half of the EOC research projects involved more than one participating site internationally (N=39) or nationally (N=25).

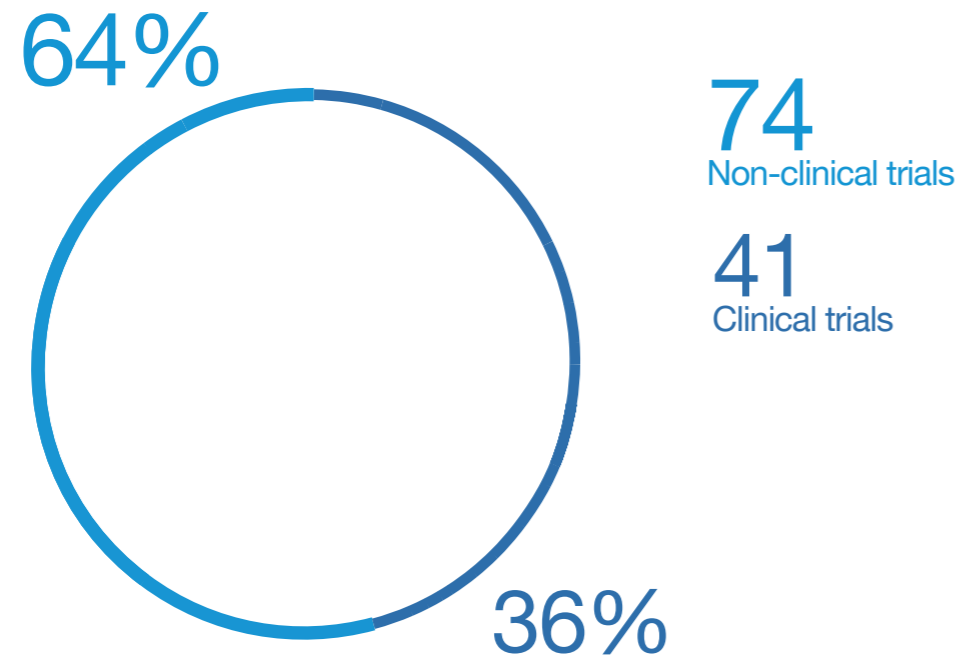

Figure 11.
Number of EOC research projects that require authorization activated in 2022

Number of EOC research projects activated in 2022 (N = 115).

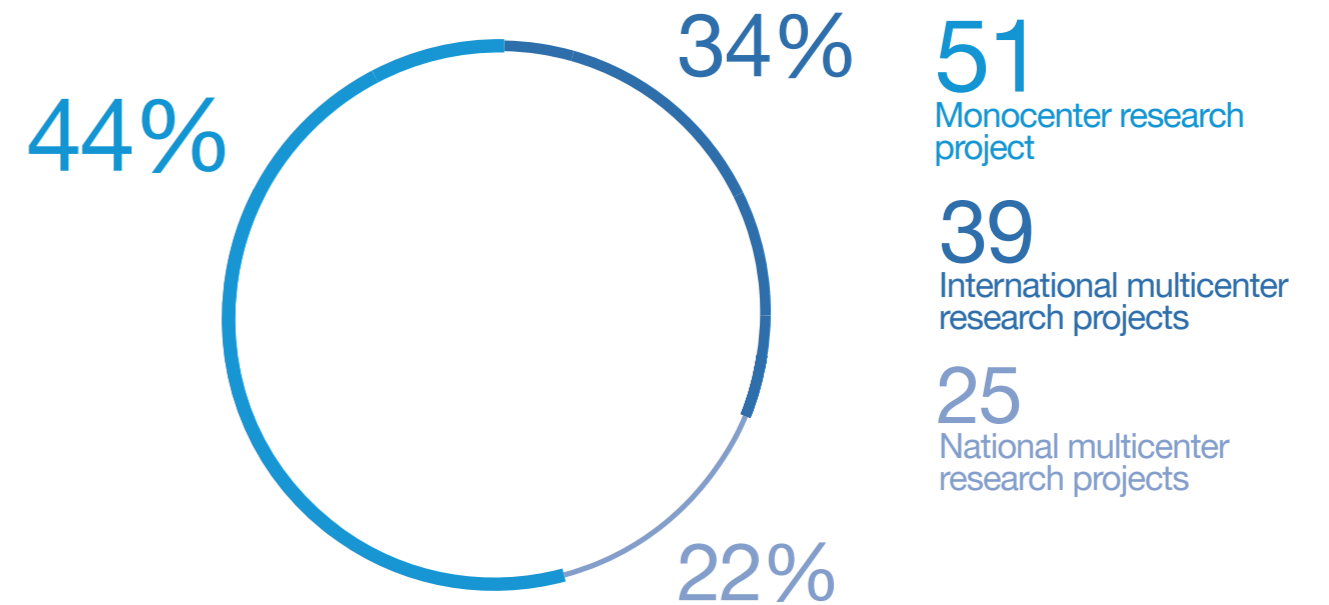
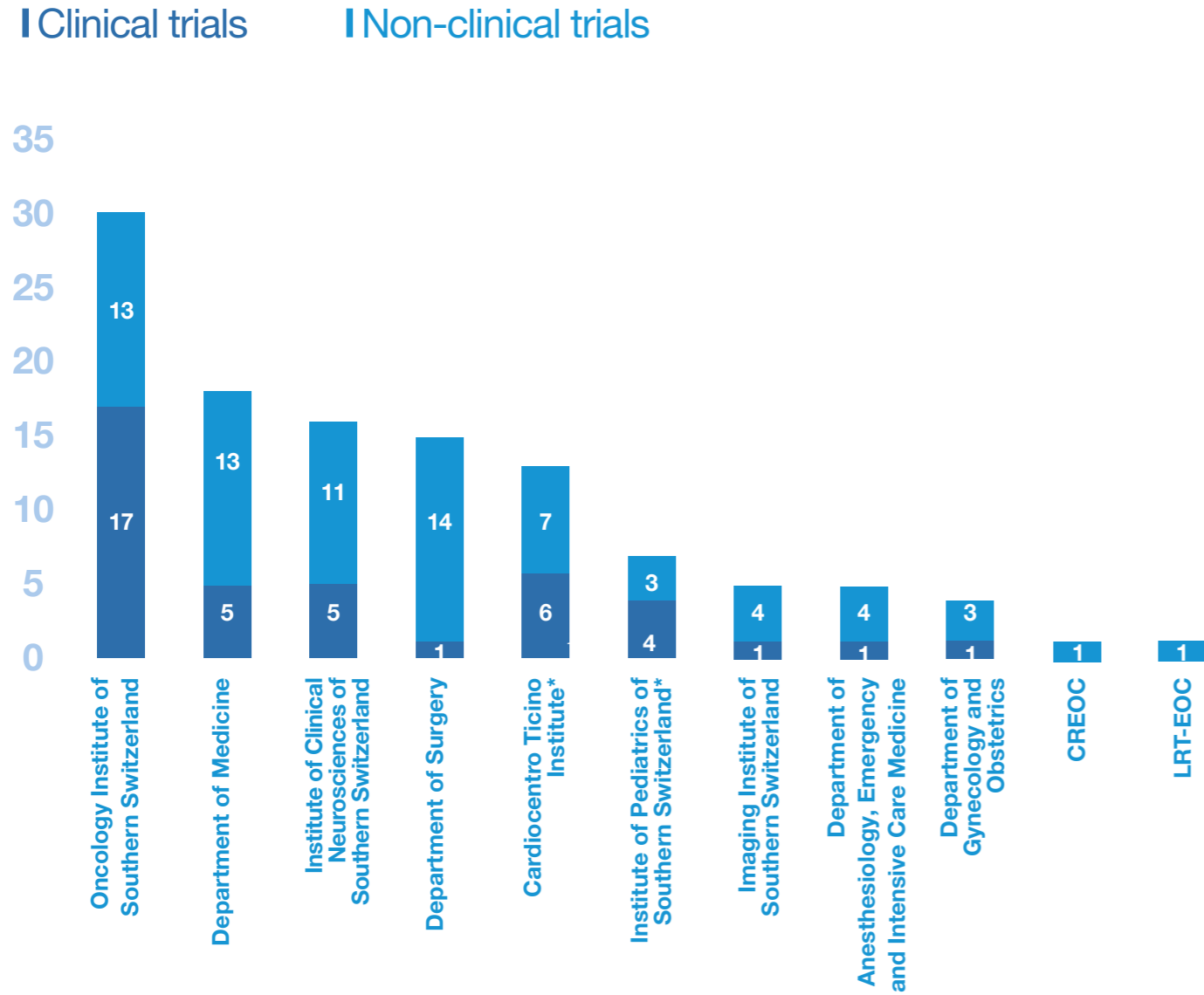

Figure 12.
Number of EOC mono- and multicenter research projects activated in 2022

Number of EOC research projects with single or multiple participating sites activated in 2022 (N = 115).



*Including 1 nursing study

Figure 13.
Type of research projects activated in 2022 by Institute/Department

Number of EOC research projects activated in 2022 by Institute/Department (N = 115). Clinical and non-clinical trials are also shown.



Figure 13 summarizes the number of EOC research projects activated in 2022, by clinical and non-clinical trials and by Institute/Department. The research project was assigned based on the EOC affiliation of the Sponsor-Investigator/Project Leader/Principal investigator, whichever applies.

Although the total number of newly activated research projects at the EOC hospitals has slightly decreased compared to 2021, overall statistics for 2022 are consistent with the data reported in previous years.

Overall, about **CHF 9.5 Mio** of external funding for research activities were obtained by EOC researchers in 2022. The external funding increased compared to the previous year and it was assigned to both clinical research (64%) and translational research (36%).

Among the different EOC Institutes and Departments, IOSI, ICCT, INSI and LRT-EOC achieved the highest external funding for current ongoing research projects.

The funders were:

- **private foundations**
(34% of external funding and main funders of translational research),
- **industry**
(32% of external funding and main funder of clinical research),
- **European and international programs**
(9% of external funding),
- **government agencies**
(12% of external funding),
- **other Swiss programs**
(13% of external funding).



Research Highlights



Overall, EOC research activities in 2022 confirmed the upward trend in productivity and the high quality of the scientific outputs achieved in 2021.

- **779** peer-reviewed scientific articles were published in 2022, most of them as **original or review articles (89%)**.
- Both **clinical** and **translational** research are performed in EOC. The majority of the scientific output of EOC research in 2022 was related to clinical research.
- Peer-reviewed original and review articles were published in scientific journals showing very **heterogeneous Journal Impact Factors (IFs)** with a median value of **5.2**, slightly higher than in 2021. Notably, a total of **116 original articles and reviews (17%)** were published in **high impact factor** journals (Journal IF \geq 10) in 2022.
- Nearly **45%** of peer-reviewed original and review articles was published in scientific journals ranked in the **Journal IF quartile Q1**, confirming the high quality of the EOC scientific production as in previous years.
- Most of the peer-reviewed original and review articles (93%) was the result of **national or international collaborations**.
- The EOC researcher was the **first or last author in 40%** of the original articles or reviews, which means that several research projects were conceived and conducted at EOC.
- **115 new research projects** involving persons – **74 non-clinical** and **41 clinical trials** – were activated in 2022 and **342** research projects were ongoing at the EOC hospitals and labs in 2022.
- About **CHF 9.5 Mio** of external funding for research activities were obtained by EOC researchers in 2022. The external funding increased compared to 2021. IOSI, ICCT, INSI and LRT-EOC achieved the highest external funding for current ongoing research projects.

Complete list of publications



Publications are listed in alphabetical order. EOC authors are highlighted in bold.

1. Aagaard NK, Malago M, **De Gottardi A**, Thomas M, Sauter G, Engelmann C, Aranovich D, Cohen M, Thévenot T, Ehmann T, Capel J, Angeli P, Jalan R, Stirnimann G. Consensus care recommendations for alfafump® in cirrhotic patients with refractory or recurrent ascites. *BMC Gastroenterol.* 2022;22:111. IF 2.847, Q4, PMID [35260086](#)
2. Achard V, **Bosetti D**, **Pesce G**, **Zilli T**. Five fractions of SBRT for prostate cancer. *Lancet Oncol.* 2022;23:e530. IF 54.433, Q1, PMID [36455579](#)
3. Albano D, Bruno F, Agostini A, Angileri SA, Benenati M, Bicchierai G, Cellina M, **Chianca V**, Cozzi D, Danti G, De Muzio F, Di Meglio L, Gentili F, Giacobbe G, Grazzini G, Grazzini I, Guerriero P, Messina C, Micci G, Palumbo P, Rocco MP, Grassi R, Miele V, Barile A. Dynamic contrast-enhanced (DCE) imaging: state of the art and applications in whole-body imaging. *Jpn J Radiol.* 2022;40:341-66. IF 2.701, Q3, PMID [34951000](#)
4. Albano D, Cuocolo R, Patti C, Ugga L, **Chianca V**, Tarantino V, Faraone R, Albano S, Micci G, Costa A, Paratore R, Ficola U, Lagalla R, Midiri M, Galia M. Whole-body MRI radiomics model to predict relapsed/refractory Hodgkin Lymphoma: A preliminary study. *Magn Reson Imaging.* 2022;86:55-60. IF 3.130, Q3, PMID [34808304](#)
5. Albano D, Dondi F, Bertagna F, **Treglia G**. The Role of [(68)Ga]Ga-Pentixafor PET/CT or PET/MRI in Lymphoma: A Systematic Review. *Cancers (Basel).* 2022;14:3814. IF 6.575, Q1, PMID [35954476](#)
6. Albano D, Dondi F, Ravanelli M, Tucci A, Farina D, Giubbini R, **Treglia G**, Bertagna F. Prognostic Role of "Radiological" Sarcopenia in Lymphoma: A Systematic Review. *Clin Lymphoma Myeloma Leuk.* 2022;22:e340-e9. IF 2.822, Q3, PMID [34893457](#)
7. Albano D, Dondi F, **Treglia G**, Tucci A, Ravanelli M, Farina D, Bertagna F. Longitudinal Body Composition Changes Detected by [(18)F]FDG PET/CT during and after Chemotherapy and Their Prognostic Role in Elderly Hodgkin Lymphoma. *Cancers (Basel).* 2022;14:5147. IF 6.575, Q1, PMID [36291931](#)
8. Albano D, **Treglia G**, Dondi F, Bertagna F. Prevalence of Brain Incidental Lesions Detected by (68) Ga-DOTA Peptides PET/CT. *Medicina (Kaunas).* 2022;58:916. IF 2.948, Q3, PMID [35888635](#)
9. Albano D, **Treglia G**, Dondi F, Giubbini R, Galani A, Cappelli C, Bertagna F, Casella C. Comparison between total thyroidectomy and hemithyroidectomy in TIR3B thyroid nodules management. *Endocrine.* 2022;78:315-20. IF 3.925, Q3, PMID [35986138](#)
10. Albiński M, Balmer C, Wilhelm M, Meyer P, Gass M, Schmied C, **Menafoglio A**, Kriemler S, Mivelaz Y, Stambach D, Saubade M, Gremeaux V, Gojanovic B, Brugada J, Baggish A, Gabus V. Paediatric and adolescent athletes in Switzerland: age-adapted proposals for pre-participation cardiovascular evaluation. *Swiss Med Wkly.* 2022;152:w30128. IF 4.203, Q2, PMID [35195978](#)
11. Albiński M, Saubade M, **Menafoglio A**, Meyer P, **Capelli B**, Perrin T, Trachsel L, Hagemeyer D, Casagrande D, Wilhelm M, Benaim C, Pirrello T, Albrecht S, Schmied C, Mivelaz Y, Tercier S, Baggish A, Gabus V. Diagnostic yield and cost analysis of electrocardiographic screening in Swiss paediatric athletes. *J Sci Med Sport.* 2022;25:281-6. IF 4.597, Q1, PMID [34895837](#)
12. Alderuccio JP, Ai WZ, Radford J, Solh M, Ardeshtina KM, Lunning MA, Hess BT, Zinzani PL, **Stathis A**, Carlo-Stella C, Hamadani M, Kahl BS, Ungar D, Kilavuz T, Yu E, Qin Y, Caimi PF. Loncastuximab tesirine in relapsed/refractory high-grade B-cell lymphoma: a subgroup analysis from the LOTIS-2 study. *Blood Adv.* 2022;6:4736-9. IF 7.637, Q1, PMID [35790100](#)
13. Alderuccio JP, Reis IM, Habermann TM, Link BK, Thieblemont C, Conconi A, Larson MC, **Cascione L**, Zhao W, Cerhan JR, **Zucca E**, Lossos IS. Revised MALT-IP1: A new predictive model that identifies high-risk patients with extranodal marginal zone lymphoma. *Am J Hematol.* 2022;97:1529-37. IF 13.265, Q1, PMID [36057138](#)
14. Allard L, Bernhard B, Windecker S, **Valgimigli M**, Gräni C. Left ventricular thrombus in ischaemic heart disease: diagnosis, treatment, and gaps of knowledge. *Eur Heart J Qual Care Clin Outcomes.* 2022;8:496-509. IF 7.064, Q1, PMID [34928322](#)
15. Altermatt A, Sinnecker T, Aeschbacher S, Springer A, Coslovsky M, Beer J, **Moschovitis G**, **Auricchio A**, Fischer U, Aubert CE, Kühne M, Conen D, Osswald S, Bonati LH, Wuerfel J. Right Hemispheric Predominance of Brain Infarcts in Atrial Fibrillation: A Lesion Mapping Analysis. *J Stroke.* 2022;24:156-9. IF 8.632, Q1, PMID [35135070](#)
16. Altersberger VL, Enz LS, Sibolt G, Hametner C, Nannoni S, Heldner MR, Stolp J, Jovanovic DR, Zini A, Pezzini A, Wegener S, **Cereda CW**, Ntaios G, Rätty S, Gumbinger C, Heyse M, Polymeris AA, Zietz A, Schaufelbuehl A, Strambo D, Padlina G, Slavova N, Tiainen M, Valkonen K, Velzen TJV, Bigliardi G, Stanarcevic P, Magoni M, Luft A, Bejot Y, Vandelli L, Padjen V, Nederkoorn PJ, Arnold M, Michel P, Ringleb PA, Curtze S, Engelter ST, Gensicke H. Thrombolysis in stroke patients with elevated inflammatory markers. *J Neurol.* 2022;269:5405-19. IF 6.682, Q1, PMID [35622132](#)
17. Altersberger VL, Rusche N, Martinez-Majander N, Hametner C, Scheitz JF, Henon H, Dell'Acqua ML, Strambo D, Stolp J, Heldner MR, Grisendi I, Jovanovic DR, Bejot Y, Pezzini A, Leker RR, Kägi G, Wegener S, **Cereda CW**, Lindgren E, Ntaios G, Piot I, Polymeris AA, Lyrer PA, Rätty S, Sibolt G, Tiainen M, Heyse M, Erdur H, Kaaouana O, Padjen V, Zedde M, Arnold M, Nederkoorn PJ, Michel P, Bigliardi G, Zini A, Cordonnier C, Nolte CH, Ringleb PA, Curtze S, Engelter ST, Gensicke H. Intravenous Thrombolysis in Patients With Ischemic Stroke Aged ≥90 Years: A Cohort Study From the TRISP Collaboration. *Stroke.* 2022;53:3557-63. IF 10.17, Q1, PMID [36252105](#)
18. Altersberger VL, Wright PR, Schaedelin SA, De Marchis GM, Gensicke H, Engelter ST, Psychogios M, Kahles T, Goeldlin M, Meinel TR, Moradasini P, Kaesmacher J, von Hessling A, Vehoff J, Weber J, Wegener S, Salmen S, Sturzenegger R, Medlin F, Berger C, Schelosky L, Renaud S, Niederhauser J, Bonvin C, Schaerer M, Mono ML, Rodic B, Schwegler G, Peters N, Bolognese M, Luft AR, **Cereda CW**, Kägi G, Michel P, Carrera E, Arnold M, Fischer U, Nedeltchev K, Bonati LH. Effect of admission time on provision of acute stroke treatment at stroke units and stroke centers-An analysis of the Swiss Stroke Registry. *Eur Stroke J.* 2022;7:117-25. IF 5.894, Q1, PMID [35647311](#)
19. **Amati M**, **Valnegri A**, **Bressan A**, **La Regina D**, **Tassone C**, **Lo Piccolo A**, **Mongelli F**, **Saporito A**. Reducing Changeover Time Between Surgeries Through Lean Thinking: An Action Research Project. *Front Med (Lausanne).* 2022;9:822964. IF 5.058, Q2, PMID [35573003](#)
20. Amendoeira I, Arcidiacono PG, **Barizzi J**, Capitanio A, Cuatrecasas M, Di Matteo FM, Doglioni C, Fukushima N, **Fulciniti F**, Ginès A, Giovannini M, Zaibo L, Lopes J, Lujan G, Parisi A, Poizat F, Reggiani Bonetti L, Stigliano S, Taffon C, Verri M, Crescenzi A. New digital confocal laser microscopy may boost real-time evaluation of endoscopic ultrasound-guided fine-needle biopsy (EUS-FNB) from solid pancreatic lesions: Data from an international multicenter study. *EBioMedicine.* 2022;86:104377. IF 11.205, Q1, PMID [36436280](#)
21. Amer YS, Titi MA, Godah MW, Wahabi HA, Hneiny L, Abouelkheir MM, Hamad MH, ElGohary GM, Hamouda MB, Ouertatani H, Velasquez-Salazar P, Acosta-Reyes J, Alhabib SM, Esmail SA, Fedorowicz Z, Zhang A, Chen Z, **Liptrott SJ**, Frungillo N, Jamal AA, Almoustanyir SA, Dieyi NU, Powell J, Hon KJ, Alzeidan R, Azzo M, Zambrano-Rico S, Ramirez-Jaramillo P, Florez ID. International alliance and AGREE-ment of 71 clinical practice guidelines on the management of critical care patients with COVID-19: a living systematic review. *J Clin Epidemiol.* 2022;142:333-70. IF 7.407, Q1, PMID [34785346](#)
22. Andresen S, Balakrishna S, Mugglin C, Schmidt AJ, Braun DL, Marzel A, Doco Lecompte T, Darling KE, Roth JA, Schmid P, **Bernasconi E**, Günterhard HF, Rauch A, Kouyos RD, Salazar-Vizcaya L. Unsupervised machine learning predicts future sexual behaviour and sexually transmitted infections among HIV-positive men who have sex with men. *PLoS Comput Biol.* 2022;18:e1010559. IF 4.779, Q1, PMID [36302041](#)
23. Annunziata S, **Treglia G**, Jamar F, Lauri C, Palestro CJ, Gheysens O, Glaudemans A. Nuclear medicine practice in the field of infection and inflammation imaging: a pragmatical survey. *Eur J Nucl Med Mol Imaging.* 2022;49:2113-9. IF 10.057, Q1, PMID [35175376](#)
24. Appenzeller P, Lichtblau M, Berlier C, Aubert JD, Azzola A, Fellrath JM, Geiser T, Lador F, Pohle S, Opitz I, Schwerzmann M, **Stricker H**, Tamm M, Saxer S, Ulrich S. Disease characteristics and clinical outcome over two decades from the Swiss pulmonary hypertension registry. *Pulm Circ.* 2022;12:e12001. IF 2.886, Q3, PMID [35506112](#)
25. Ardila Jurado E, Sturm V, Brugger F, Nedeltchev K, Arnold M, Bonati LH, Carrera E, Michel P, **Cereda CW**, Bolognese M, Albert S, Medlin F, Berger C, Schelosky L, Renaud S, Niederhauser J, Bonvin C, Mono ML, Rodic B, Tarnutzer AA, Schwegler G, Salmen S, Luft AR, Peters N, Vehoff J, Kägi G. Central Retinal Artery Occlusion: Current Practice, Awareness and Prehospital Delays in Switzerland. *Front Neurol.* 2022;13:888456. IF 4.086, Q2, PMID [35677327](#)
26. Ardissino M, Nelson AJ, Maglietta G, Malagoli Tagliacucchi G, Disisto C, Celli P, Ferrario M, Canosi U, Cernetti C, Negri F, Merlini PA, Tubaro M, Berzolini C, Manzalini C, Ignone G, Campana C, Moschini L, Ponte E, Pozzi R, Fetiveau R, Buratti S, Paraboschi EM, Asselta R, Botti A, Tuttolomondo D, Barocelli F, Bricoli S, Biagi A, Bonura R, **Mocchetti T**, Crocamo A, Benatti G, Paoli G, Solinas E, Notarangelo MF, Moscarella E, Calabrò P, Duga S, Magnani G, Ardissino D. Sex-Related Differences in Long-Term Outcomes After Early-Onset Myocardial Infarction. *Front Cardiovasc Med.* 2022;9:863811. IF 5.846, Q2, PMID [35859592](#)
27. Ardolino LC, Dear R, Armstrong AJ, **Gillesen S**, Joshua AM. Clinical trials for metastatic castrate-resistant prostate cancer—who is looking after the control patients? Questions for the future. *Ann Oncol.* 2022;33:574-7. IF 51.769, Q1, PMID [35364234](#)
28. Argnani L, Casadei B, Pelusi C, Lo Preiato V, Paggotto U, **Bertoni F**, Zinzani PL. Immune-related adverse events in the treatment of non-Hodgkin lymphoma with immune checkpoint inhibitors. *Sci Rep.* 2022;12:1753. IF 4.996, Q2, PMID [35110658](#)
29. Arribas AJ, Napoli S, Cascione L, Sartori G, Barnabei L, Gaudio E, Tarantelli C, Mensah AA, Spriano F, Zucchetto A, Rossi FM, Rinaldi A, Castro de Moura M, Jovic S, **Bordone-Pittau R**, Di Veroli A, **Stathis A**, Cruciani G, **Stussi G**, Gattei V, Brown JR, Esteller M, **Zucca E**, **Rossi D**, **Bertoni F**. Resistance to PI3Kδ inhibitors in marginal zone lymphoma can be reverted by targeting the IL-6/PD-GFRA axis. *Haematologica.* 2022;107:2685-97. IF 11.047, Q1, PMID [35484662](#)
30. Attard G, Murphy L, Clarke NW, Cross W, Jones RJ, Parker CC, **Gillesen S**, Cook A, Brawley C, Amos CL, Atako N, Pugh C, Buckner M, Chowdhury S, Malik Z, Russell JM, Gilson C, Rush H, Bowen J, Lydon A, Pedley I, O'Sullivan JM, Birtle A, Gale J, Srihari N, Thomas C, Tanguay J, Wagstaff J, Das P, Gray E, Alzoueb M, Parikh O, Robinson A, Syndikus I, Wylie J, Zarkar A, Thalmann G, de Bono JS, Dearnaley DP, Mason MD, Gilbert D, Langley RE, Millman R, Matheson D, Sydes MR, Brown LC, Parmar MKB, James ND. Abiraterone acetate and prednisolone with or without enzalutamide for high-risk non-metastatic prostate cancer: a meta-analysis of primary results from two randomised controlled phase 3 trials of the STAMPEDE platform protocol. *Lancet.* 2022;399:447-60. IF 202.731, Q1, PMID [34953525](#)
31. **Auricchio A**, Özkartal T. Status and Update on Cardiac Resynchronization Therapy Trials. *Card Electrophysiol Clin.* 2022;14:323-43. IF n/a, PMID [35715089](#)
32. **Auricchio A**, Sterns LD, Schloss EJ, Gerritse B, Lexcen DR, Molan AM, Kurita T. Performance evaluation of implantable cardioverter-defibrillators with SmartShock technology in patients with inherited arrhythmogenic diseases. *Int J Cardiol.* 2022;350:36-40. IF 4.039, Q2, PMID [34998948](#)
33. Avesani G, Tran HE, Cammarata G, Botta F, Raimondi S, Russo L, Persiani S, Bonatti M, Tagliaferri T, Dolciami M, Celli V, Boldrini L, Lenkiewicz

- J, Pricolo P, Tomao F, **Rizzo SMR**, Colombo N, Manganaro L, Fagotti A, Scambia G, Gui B, Manfredi R. CT-Based Radiomics and Deep Learning for BRCA Mutation and Progression-Free Survival Prediction in Ovarian Cancer Using a Multicentric Dataset. *Cancers (Basel)*. 2022;14:2739. IF 6.575, Q1, PMID [35681720](#)
34. Avram AM, **Giovanella L**, Greenspan B, Lawson SA, Luster M, Van Nostrand D, Peacock JG, Ovčariček PP, Silberstein E, Tulchinsky M, Verburg FA, Vrachimis A. SNMMI Procedure Standard/EANM Practice Guideline for Nuclear Medicine Evaluation and Therapy of Differentiated Thyroid Cancer: Abbreviated Version. *J Nucl Med*. 2022;63:15n-35n. IF 11.082, Q1, PMID [35649660](#)
35. Avram AM, Zukotynski K, Nadel HR, **Giovanella L**. Management of Differentiated Thyroid Cancer: The Standard of Care. *J Nucl Med*. 2022;63:189-95. IF 11.082, Q1, PMID [34413146](#)
36. Baci D, **Cekani E**, Imperatori A, Ribatti D, Mortara L. Host-Related Factors as Targetable Drivers of Immunotherapy Response in Non-Small Cell Lung Cancer Patients. *Front Immunol*. 2022;13:914890. IF 8.786, Q1, PMID [35874749](#)
37. Badertscher P, Knecht S, Zeljković I, Sticherling C, de Asmundis C, **Conte G**, Barra S, Jedrzej K, Kühne M, Boveda C. Management of conduction disorders after transcatheter aortic valve implantation: results of the EHRA survey. *Europace*. 2022;24:1179-85. IF 5.486, Q2, PMID [35348646](#)
38. Balakrishna S, Wolfensberger A, Kachalov V, Roth JA, Kusejko K, Scherrer AU, Furrer H, Hauser C, Calmy A, Cavassini M, Schmid P, **Bernasconi E**, Battagay M, Günthard HF, Kouyos RD. Decreasing Incidence and Determinants of Bacterial Pneumonia in People With HIV: The Swiss HIV Cohort Study. *J Infect Dis*. 2022;225:1592-600. IF 7.759, Q1, PMID [34792153](#)
39. **Balbi C**. Editorial: Transverse aortic constriction-induced heart failure leads to increased levels of circulating microparticles. *Int J Cardiol*. 2022;348:109-10. IF 4.039, Q2, PMID [34915076](#)
40. Baldi E, **Caputo ML**, Klersy C, Benvenuti C, Contri E, Palo A, Primi R, Cresta R, Compagnoni S, Cianella R, Burkart R, De Ferrari GM, **Auricchio A**, Savastano S. End-tidal carbon dioxide (ETCO₂) at intubation and its increase after 10 minutes resuscitation predicts survival with good neurological outcome in out-of-hospital cardiac arrest patients. *Resuscitation*. 2022;181:197-207. IF 6.251, Q1, PMID [36162612](#)
41. **Balice-Bourgeois C**, **Bonetti L**, **Tolotti A**, **Liptrott SJ**, **Villa M**, **Luca CE**, **Steiner LM**, **Biegger A**, **Goncalves S**, **Moser L**, **Palermo A**, **Sari D**, **Valcarengi D**. Experiences and Needs of Patients, Caregivers and Nurses during the COVID-19 Pandemic: Study Protocol for a Mixed-Methods Multicentre Study. *Int J Environ Res Public Health*. 2022;19:12838. IF 4.614, Q1, PMID [36232138](#)
42. Barbieri V, **Scarabel L**, Bertella L, Scarpina F, Schiavone N, Perucca L, Rossi P. Evaluation of the predictive factors of the short-term effects of a multidisciplinary rehabilitation in COVID-19 survivors. *J Int Med Res*. 2022;50:3000605221138843. IF 1.573, Q4, PMID [36448484](#)
43. **Barbotti A**, **Gheorghiu AC**, **Fusi-Schmidhauser T**, **Grazioli-Gauthier L**. Leukocytoclastic Vasculitis Induced by Cocaine Adulterated with Levamisole. *Eur J Case Rep Intern Med*. 2022;9:003468. IF n/a, PMID [36051168](#)
44. Barco S, Voci D, Held U, Sebastian T, Bingisser R, Colucci G, Duerschmied D, Frenk A, **Gerber B**, Götschi A, Konstantinides SV, Mach F, Robert-Ebadi H, Rosemann T, Simon NR, Spechbach H, Spirk D, Stortecky S, Vaisnora L, Righini M, Kucher N. Enoxaparin for primary thromboprophylaxis in symptomatic outpatients with COVID-19 (OVID): a randomised, open-label, parallel-group, multicentre, phase 3 trial. *Lancet Haematol*. 2022;9:e585-e93. IF 30.153, Q1, PMID [35779558](#)
45. **Barda B**. Ivermectin and albendazole against *Trichuris trichiura*: a long and winding road. *Lancet Infect Dis*. 2022;22:10-2. IF 71.421, Q1, PMID [34856182](#)
46. Barreca M, Lang N, Tarantelli C, Spriano F, Barraja P, **Bertoni F**. Antibody-drug conjugates for lymphoma patients: preclinical and clinical evidences. *Explor Target Antitumor Ther*. 2022;3:763-94. IF n/a, PMID [36654819](#)
47. Barreca M, Spanò V, Rocca R, Bivacqua R, Abel AC, Maruca A, Montalbano A, Raimondi MV, Tarantelli C, Gaudio E, Cascione L, Rinaldi A, Bai R, Steinmetz MO, Prota AE, Alcaro S, Hamel E, **Bertoni F**, Barraja P. Development of [1,2]oxazololoisindoles tubulin polymerization inhibitors: Further chemical modifications and potential therapeutic effects against lymphomas. *Eur J Med Chem*. 2022;243:114744. IF 7.088, Q1, PMID [36242921](#)
48. Bassi J, **Giannini O**, Silacci-Fregni C, **Pertusini L**, Hitz P, **Terrot T**, **Franzosi Y**, Muoio F, Saliba C, Meury M, Dellota EA, Jr., Dillen JR, Hernandez P, Czudnochowski N, Cameroni E, **Beria N**, **Ventresca M**, **Badellino A**, **Lavorato-Hadjeres S**, **Lecchi E**, **Bonora T**, **Mattiolo M**, **Trinci G**, **Garzoni D**, **Bonforte G**, **Forni-Ogna V**, **Giuzonni D**, **Berwert L**, Gupta RK, **Ferrari P**, **Ceschia A**, **Cippà P**, Corti D, Lanzavecchia A, Piccoli L. Poor neutralization and rapid decay of antibodies to SARS-CoV-2 variants in vaccinated dialysis patients. *PLoS One*. 2022;17:e0263328. IF 3.752, Q2, PMID [35143540](#)
49. Battaglia Y, **Bellasi A**, Bortoluzzi A, Tondolo F, Esposito P, Provenzano M, Russo D, Andreucci M, Cianciolo G, Storari A. Bone Mineral Density Changes in Long-Term Kidney Transplant Recipients: A Real-Life Cohort Study of Native Vitamin D Supplementation. *Nutrients*. 2022;14:323. IF 6.706, Q1, PMID [35057505](#)
50. Bauer S, Eigenmann J, Zhao Y, Fleig J, Hawe JS, Pan C, **Bongiovanni D**, Wengert S, Ma A, Lusic AJ, Kovacic JC, Björkegren JLM, Maegdefessel L, Schunkert H, von Scheidt M. Identification of the Transcription Factor ATF3 as a Direct and Indirect Regulator of the LDLR. *Metabolites*. 2022;12:840. IF 5.581, Q2, PMID [36144244](#)
51. Baumer-Mouradian SH, Hart RJ, Bone JN, Seiler M, Olson P, Keitel K, Manzano S, **Gualco G**, Krupik D, Schroter S, Weigert RM, Chung S, Thompson GC, Muhammad N, Shah P, Gaucher NO, Lunoe MM, Evers M, Pharisa Rochat C, Nelson CE, Shefler Gal M, Doucas A, Goldman RD. Should COVID-19 vaccines be mandated in schools? - an international caregiver perspective. *Vaccine*. 2022;40:5384-90. IF 4.169, Q3, PMID [35945047](#)
52. Beck M, Sassowsky M, Schär S, Mathier E, Halter M, Zwahlen DR, Hölscher T, Arnold W, Polat B, Hildebrandt G, Müller AC, Putora PM, Papanichou A, Hayoz S, Schär C, Li Q, Sumila M, Zaugg K, Guckenberger M, Ost P, **Bosetti DG**, Reuter C, Gomez S, Khanfir K, Aebersold DM, Ghadjar P, Pra AD. Adherence to Contouring and Treatment Planning Requirements Within a Multicentric Trial: Results of the Quality Assurance of the SAKK 09/10 trial. *Int J Radiat Oncol Biol Phys*. 2022;113:80-91. IF 8.013, Q1, PMID [34990777](#)
53. Bègré L, Béguelin C, Boyd A, Peters L, Rockstroh J, Günthard HF, **Bernasconi E**, Cavassini M, Lacombe K, Mocroft A, Wandeler G, Rauch A. Long-term trends of alanine aminotransferase levels among persons living with human immunodeficiency virus/hepatitis B virus with and without hepatitis delta coinfection. *Front Med (Lausanne)*. 2022;9:988356. IF 5.058, Q2, PMID [36186807](#)
54. Behr ER, Scrocco C, Wilde AAM, Marijon E, Crotti L, Iliodromitis KE, Remme CA, Kosiuk J, Rudaka I, Brugada GS, Frampton K, Schulze-Bahr E, Jubele K, de Asmundis C, Hofman N, Tfelt-Hansen J, Boveda S, **Conte G**. Investigation on Sudden Unexpected Death in the Young (SUDY) in Europe: results of the European Heart Rhythm Association Survey. *Europace*. 2022;24:331-9. IF 5.486, Q2, PMID [34351417](#)
55. Belhassen B, Laredo M, Roudijk RW, Peretto G, Zahavi G, Sen-Chowdhry S, Badenco N, Te Riele A, Sala S, Duthoit G, van Tintelen JP, Paglino G, Sellal JM, Gasperetti A, Arbelo E, Andorin A, Ninni S, Rollin A, Peichl P, Waintraub X, Bosman LP, Pierre B, Nof E, Miles C, Tfelt-Hansen J, Protonotarios A, Giustetto C, Sacher F, Hermida JS, Havranek S, Calo L, Casado-Arroyo R, **Conte G**, Letsas KP, Zorio E, Bermúdez-Jiménez FJ, Behr ER, Beinart R, Fauchier L, Kautzner J, Maury P, Lacroix D, Probst V, Brugada J, Duru F, de Chillou C, Bella PD, Gandjbakhch E, Hauer R, Milman A. The prevalence of left and right bundle branch block morphology ventricular tachycardia amongst patients with arrhythmogenic cardiomyopathy and sustained ventricular tachycardia: insights from the European Survey on Arrhythmogenic Cardiomyopathy. *Europace*. 2022;24:285-95. IF 5.486, Q2, PMID [34491328](#)
56. **Bellasi A**, Raggi P. What electronic health records can and cannot tell us in the era of big data. *Atherosclerosis*. 2022;358:55-6. IF 6.847, Q1, PMID [36049960](#)
57. **Bellasi A**, **Salera D**, Di Lullo L. Retinal endothelial dysfunction: A glance on long-term risk of kidney failure. *Atherosclerosis*. 2022;341:50-1. IF 6.847, Q1, PMID [34906373](#)
58. Belle FN, Hunziker S, Fluss J, Grunt S, Jueneemann S, Kuenzle C, Meyer-Heim A, Newman CJ, **Ramelli GP**, Weber P, Claudia EK, Tschertner A. Cohort profile: the Swiss Cerebral Palsy Registry (Swiss-CP-Reg) cohort study. *Swiss Med Wkly*. 2022;152:w30139. IF 4.203, Q2, PMID [35230014](#)
59. Benfari G, Sorajja P, **Pedrazzini G**, Taramasso M, Gavazzoni M, Biasco L, Essayagh B, Jrigioni F, Bae R, Tribouilloy C, Vanoverschelde JL, Michelena H, Bapat VN, Vancraeynest D, Klersy C, Curti M, Thapa P, Enriquez-Sarano M. Association of transcatheter edge-to-edge repair with improved survival in older patients with severe, symptomatic degenerative mitral regurgitation. *Eur Heart J*. 2022;43:1626-35. IF 35.855, Q1, PMID [35090000](#)
60. Benini V, Ruffolo AF, Casiraghi A, Degliuomini RS, Frigerio M, **Braga A**, Serati M, Torella M, Candiani M, Salvatore S. New Innovations for the Treatment of Vulvovaginal Atrophy: An Up-to-Date Review. *Medicina (Kaunas)*. 2022;58:770. IF 2.948, Q3, PMID [35744033](#)
61. Benkert P, Meier S, Schaedelin S, Manouchehrinia A, Yaldizli Ö, Maceski A, Oechtering J, Achtnichts L, Conen D, Derfuss T, Lalive PH, Mueller C, Müller S, Naegelin Y, Oksenberg JR, Pot C, Salmen A, Willemse E, Kockum I, Blennow K, Zetterberg H, **Gobbi C**, Kappos L, Wiendl H, Berger K, Sormani MP, Granziera C, Piehl F, Leppert D, Kuhle J. Serum neurofilament light chain for individual prognostication of disease activity in people with multiple sclerosis: a retrospective modelling and validation study. *Lancet Neurol*. 2022;21:246-57. IF 59.935, Q1, PMID [35182510](#)
62. Bennardi M, Diviani N, Saletti P, **Gamondi C**, **Stüssi G**, Cinesi I, Rubinelli S. A qualitative analysis of educational, professional and socio-cultural issues affecting interprofessional collaboration in oncology palliative care. *Patient Educ Couns*. 2022;105:2976-83. IF 3.467, Q1, PMID [35691793](#)
63. Berli S, Brandi G, Keller E, Najia N, **Vitale J**, **Pagnamenta A**. Clinical efficacy of the enzyme replacement therapy in patients with late-onset Pompe disease: a systematic review and a meta-analysis. *J Neurol*. 2022;269:733-41. IF 6.682, Q1, PMID [33851281](#)
64. **Bernardi L**, **Roesel R**, Vagelli F, **Majno-Hurst P**, **Cristaudi A**. Imaging based body composition profiling and outcomes after oncologic liver surgery. *Front Oncol*. 2022;12:1007771. IF 5.738, Q2, PMID [36568174](#)
65. **Bersini S**, **Francescato R**, **Moretti M**. Biofabrication of 3D Human Muscle Model with Vascularization and Endomysium. *Methods Mol Biol*. 2022;2373:213-30. IF n/a, PMID [34520015](#)
66. **Bertoni F**, Rapposelli S. Editorial: New insights into the mechanisms of resistance to anti-cancer drugs. *Front Oncol*. 2022;12:990144. IF 5.738, Q2, PMID [35957883](#)
67. Bertoni F, **Rossi D**, **Zucca E**. Marginal-Zone Lymphomas. Reply. *N Engl J Med*. 2022;386:1962-3. IF 176.079, Q1, PMID [35584172](#)
68. Bestetti I, Crippa M, Sironi A, Tumiatti F, Masciadri M, Smeland MF, Naik S, Murch O, Bonati MT, Spano A, Cattaneo E, Mariani M, Gotta F, Crosti F, Cavalli P, Pantaleoni C, Natacci F, Bedeschi MF, Milani D, **Maitz S**, Selicorni A, Spaccini L, Peron A, Russo S, Larizza L, Low K, Finelli P. Expanding the Molecular Spectrum of ANKRD11 Gene Defects in 33 Patients with a Clinical Presentation of KBG Syndrome. *Int J Mol Sci*. 2022;23:5912. IF 6.208, Q1, PMID [35682590](#)
69. **Betti C**, Milani GP, Lava SAG, Bianchetti MG, **Bronz G**, **Ramelli GP**, **Goeggel Simonetti B**, Bergmann MM. Auriculotemporal Frey syndrome not associated with surgery or diabetes: systematic review. *Eur J Pediatr*. 2022;181:2127-34. IF 3.860, Q1, PMID [35182195](#)
70. Bettini E, Stahl SM, De Martin S, Mattarei A, Sgri-

- gnani J, Carignani C, Nola S, Locatelli P, Pappagallo M, Inturrisi CE, Bifari F, Cavalli A, **Alimonti A**, Pani L, Fava M, Traversa S, Folli F, Manfredi PL. Pharmacological Comparative Characterization of REL-1017 (Esmethadone-HCl) and Other NM-DAR Channel Blockers in Human Heterodimeric N-Methyl-D-Aspartate Receptors. *Pharmaceuticals (Basel)*. 2022;15:997. IF 5.215, Q1, PMID [36015145](#)
71. Beyoğlu D, Simillion C, Storni F, **De Gottardi A**, Idle JR. A Metabolomic Analysis of Cirrhotic Ascites. *Molecules*. 2022;27:3935. IF 4.927, Q2, PMID [35745058](#)
72. Biasco L, **Valotta A**, Klersy C, **Valgimigli M**, **Gabutti L**, **Bruna RD**, **Pagnamenta A**, **Ruinelli L**, Senatore G, **Pedrazzini GB**. Association among myocardial injury and mortality in Influenza: A prospective cohort study. *Int J Cardiol*. 2022;369:48-53. IF 4.039, Q2, PMID [35944772](#)
73. Bick AG, Popadin K, Thorball CW, Uddin MM, Zanni MV, Yu B, Cavassini M, Rauch A, Tarr P, Schmid P, **Bernasconi E**, Günthard HF, Libby P, Boerwinkle E, McLaren PJ, Ballantyne CM, Grinspoon S, Natarajan P, Fellay J. Increased prevalence of clonal hematopoiesis of indeterminate potential amongst people living with HIV. *Sci Rep*. 2022;12:577. IF 4.996, Q2, PMID [35022435](#)
74. Bignon Y, **Rinaldi A**, Nadour Z, Poindessous V, Nemazany I, Lenoir O, Fohlen B, Weill-Raynal P, Hertig A, Karras A, Galichon P, Naesens M, Anglicheau D, **Cippà PE**, Pallet N. Cell stress response impairs de novo NAD+ biosynthesis in the kidney. *JCI Insight*. 2022;7. IF 9.484, Q1, PMID [34793337](#)
75. **Bihl F**, Bruggmann P, Castro Batánjer E, Dufour JF, Lavanchy D, Müllhaupt B, Negro F, Razavi H, Scheidegger C, Semela D, Semmo N, Blach S. HCV disease burden and population segments in Switzerland. *Liver Int*. 2022;42:330-9. IF 8.754, Q1, PMID [34839578](#)
76. Bircher AJ, **Pelloni L**, **Terrani I**, Spoerl D, **Beltraminelli H**. Cutaneous Vasculitides - Clinical Manifestations, Diagnosis, and Aetiology. *Ther Umsch*. 2022;79:238-46. Kutane Vaskulitiden. IF n/a, PMID [35583020](#)
77. Bisello S, Cilla S, Benini A, Cardano R, Nguyen NP, Deodato F, Macchia G, Buwenge M, Cammelli S, Wondemagegnehu T, Uddin A, **Rizzo S**, Baz-zocchi A, Strigari L, Morganti AG. Dose-Volume Constraints for oRganS At risk In Radiotherapy (CORSAIR): An "All-in-One" Multicenter-Multidisciplinary Practical Summary. *Curr Oncol*. 2022;29:7021-50. IF 3.109, Q3, PMID [36290829](#)
78. Bisignani A, **Conte G**, Pannone L, Sieira J, Del Monte A, Lipartiti F, Bala G, Miraglia V, Monaco C, Ströker E, Overeinder I, Almorad A, Gauthey A, **Franchetti Pardo L**, Raes M, Detriche O, Brugada P, **Auricchio A**, Chierchia GB, de Asmundis C. Long-Term Outcomes of Pulmonary Vein Isolation in Patients With Brugada Syndrome and Paroxysmal Atrial Fibrillation. *J Am Heart Assoc*. 2022;11:e026290. IF 6.106, Q2, PMID [35862178](#)
79. Blondon M, Cereghetti S, Pugin J, Marti C, Darbellay Farhoumand P, Reny JL, Calmy A, Combesure C, Mazzolai L, Pantet O, Ltaief Z, Méan M, Manzocchi Besson S, Jeanneret S, **Stricker H**, Robert-Ebadi H, Fontana P, Righini M, Casini A. Therapeutic anticoagulation to prevent thrombosis, coagulopathy, and mortality in severe COVID-19: The Swiss COVID-HEP randomized clinical trial. *Res Pract Thromb Haemost*. 2022;6:e12712. IF 5.953, Q1, PMID [35599701](#)
80. Blum S, Aeschbacher S, Coslovsky M, Meyre PB, Reddiess P, Ammann P, Erne P, **Moschovitis G**, **Di Valentino M**, Shah D, Schläpfer J, Müller R, Beer JH, Kobza R, Bonati LH, Moutzouri E, Rondoni N, Meyer-Zürn C, Kühne M, Sticherling C, Osswald S, Conen D. Long-term risk of adverse outcomes according to atrial fibrillation type. *Sci Rep*. 2022;12:2208. IF 4.996, Q2, PMID [35140237](#)
81. Boccardi M, Monsch AU, Ferrari C, Altomare D, Berres M, Bos I, Buchmann A, Cerami C, Didic M, Festari C, Nicolosi V, **Sacco L**, Aerts L, Albanese E, Annoni JM, Ballhausen N, Chicherio C, Démonet JF, Descloux V, Diener S, Ferreira D, Georges J, Gietl A, Girtler N, Kilimann I, Klöppel S, Kustyniuk N, Mecocci P, Mella N, Pigliautile M, Seeher K, Shirk SD, Toraldo A, Brioschi-Guevara A, Chan KCG, Crane PK, Dodich A, Grazia A, Kochan NA, de Oliveira FF, Nobili F, Kukull W, Peters O, Ramakers I, Sachdev PS, Teipel S, Visser PJ, Wagner M, Weintraub S, Westman E, Froelich L, Brodaty H, Dubois B, Cappa SF, Salmon D, Winblad B, Frisoni GB, Kliegel M. Harmonizing neuropsychological assessment for mild neurocognitive disorders in Europe. *Alzheimers Dement*. 2022;18:29-42. IF 16.655, Q1, [33984176](#)
82. Bogani G, Di Donato V, **Papadia A**, Buda A, Casarin J, Multinu F, Plotti F, Cuccu I, D'Auge TG, **Gasparrini ML**, Pinelli C, Perrone AM, Barra F, Sorbi F, Cromi A, Di Martino G, Palaia I, Perniola G, Ferrero S, De Iaco P, Perrone C, Angioli R, Luvero D, Muzii L, Ghezzi F, Landoni F, Mueller MD, Benedetti Panici P, Raspagliesi F. Evaluating long-term outcomes of three approaches to retroperitoneal staging in endometrial cancer. *Gynecol Oncol*. 2022;166:277-83. IF 5.304, Q1, PMID [35725656](#)
83. Bommier C, Lambert J, Nowakowski G, **Zucca E**, Thieblemont C. Finding a consensus on time-to-event endpoints definitions in marginal zone lymphoma: A Delphi method. *Hematol Oncol*. 2022;40:1086-9. IF 4.850, Q2, PMID [35299287](#)
84. Bommier C, Lambert J, Nowakowski G, **Zucca E**, Thieblemont C. What Prognostic Markers Should Be Evaluated in Marginal Zone Lymphoma? A Survey Among Leading International Experts. *Hemasphere*. 2022;6:e680. IF 8.300, Q1, PMID [35141471](#)
85. Bommier C, Ruggiu M, Monégier A, **Zucca E**, Thieblemont C, Lambert J. Systematic review reveals urgent need to homogenize endpoints choices and definitions in marginal zone lymphomas trials. *Leuk Lymphoma*. 2022;63:1544-55. IF 2.996, Q3, PMID [35201907](#)
86. **Bonasia S**, Smajda S, Ciccio G, Bojanowski MW, **Robert T**. Embryology of the anterior communicating artery complex: implications on possible adult variants. *Surg Radiol Anat*. 2022;44:737-48. IF 1.354, Q3, PMID [35357524](#)
87. **Bonetti L**, Barello S, **Franzoso-Sartorio C**, **Rinaldi MC**, **Cattaneo A**, **Tolotti A**, **Liptrott S**, **Sari D**. Protocol for a pilot and feasibility study evaluating a complex nurse-led patient education intervention to promote cancer patient engagement in healthy lifestyle (O-PHE programme). *BMJ Open*. 2022;12:e066163. IF 3.006, Q2, PMID [36564120](#)
88. **Bonetti L**, **Tolotti A**, Anderson G, Nania T, Vignaduzzo C, **Sari D**, Barello S. Nursing interventions to promote patient engagement in cancer care: A systematic review. *Int J Nurs Stud*. 2022;133:104289. IF 6.612, Q1, PMID [35751947](#)
89. Bonfiglio F, Brusca A, Guidetti F, Terzi di Bergamo L, Faderl M, Spina V, **Condoluci A**, Bonomini L, Forestieri G, Koch R, Piffaretti D, Pini K, **Pirosa MC**, **Cittone MG**, Arribas A, Lucioni M, **Ghilardi G**, Wu W, Arcaini L, Baptista MJ, Bastidas G, Bea S, Boldorini R, Broccoli A, Buehler MM, Canzonieri V, Cascione L, **Ceriani L**, Cogliati S, Corradini P, Derenzini E, Devizzi L, Dietrich S, Elia AR, Facchetti F, Gaidano G, Garcia JF, Gerber B, Ghia P, Gomes da Silva M, Gritti G, Guidetti A, Hitz F, Inghirami G, Ladetto M, Lopez-Guillermo A, Lucchini E, Maiorana A, Marasca R, Matutes E, Meignin V, Merli M, **Moccia A**, Mollejo M, Montalban C, Novak U, Oscier DG, Passamonti F, Piazza F, Pizzolitto S, Rambaldi A, Sabatini E, Salles G, Santambrogio E, Scarfò L, **Stathis A**, **Stüssi G**, Geyer JT, Tapia G, Tarella C, Thieblemont C, Tousseyn T, Tucci A, Vanini G, Visco C, Vitolo U, Walewska R, Zaja F, Zenz T, Zinzani PL, Khiabani H, Calcinotto A, **Bertoni F**, Bhagat G, Campo E, De Leval L, Dirnhofer S, Pileri SA, Piris MA, Traverse-Glehen A, Tzankov A, Paulli M, Ponzoni M, **Mazzucchelli L**, Cavalli F, **Zucca E**, **Rossi D**. Genetic and phenotypic attributes of splenic marginal zone lymphoma. *Blood*. 2022;139:732-47. IF 25.476, Q1, PMID [34653238](#)
90. **Bongiovanni D**, Han J, Klug M, Kirmes K, Viggiani G, von Scheidt M, Schreiner N, Condorelli G, Laugwitz KL, Bernlochner I. Role of Reticulated Platelets in Cardiovascular Disease. *Arterioscler Thromb Vasc Biol*. 2022;42:527-39. IF 10.514, Q1, PMID [35321562](#)
91. **Bongiovanni D**, Klug M, **Valgimigli M**, Bernlochner I. Not only lungs: COVID-19 hits platelets as well. *Eur Heart J*. 2022;43:2092-3. IF 35.855, Q1, PMID [35178570](#)
92. **Bongiovanni M**, Barilaro G, Zanini U, Giuliani G. Impact of the COVID-19 pandemic on multidrug-resistant hospital-acquired bacterial infections. *J Hosp Infect*. 2022;123:191-2. IF 8.944, Q1, PMID [35245646](#)
93. **Bongiovanni M**, Spada E, De Angelis C, Liuzzi G, Giuliani G. SARS-CoV-2 re-infection, vaccination and neutralizing antibodies. *J Infect*. 2022;84:e120-e1. IF 38.637, Q1, PMID [35245582](#)
94. **Bonollo M**, **Bellaminutti S**, **Gasparrini ML**, **Papadia A**. Is it time to leave multi- for single-port laparoscopy in benign gynecologic surgery? A systematic review of randomized clinical trials. *Minerva Obstet Gynecol*. 2022;74:434-43. IF n/a, PMID [34792320](#)
95. **Bonora T**, **Rigamonti E**, **Capoferri M**, **De Perna ML**. Acromegalic cardiomyopathy: a neglected cause of cardiomyopathy. *Clin Ter*. 2022;173:31-4. IF n/a, PMID [35147643](#)
96. Bordignon S, Barra S, Providencia R, de Asmundis C, Marijon E, Farkowski MM, Anic A, Guerra JM, Kosiek J, Iliodromitis K, Schmidt B, **Conte G**, Chun JKR, Boveda S. The blanking period after atrial fibrillation ablation: an European Heart Rhythm Association survey on contemporary definition and management. *Europace*. 2022;24:1684-90. IF 5.486, Q2, PMID [35942585](#)
97. **Bordoni V**, **Marelli N**, **Previtali D**, **Gaffurini P**, **Filardo G**, **Candrian C**. Outpatient total hip arthroplasty does not increase complications and readmissions: a meta-analysis. *Hip Int*. 2022;32:326-33. IF 1.756, Q3, PMID [32842795](#)
98. **Borgonovo G**, **Paulicelli E**, **Daniele D**, **Presilla S**, **Richetti A**, **Valli M**. Deep inspiration breath hold in post-operative radiotherapy for right breast cancer: a retrospective analysis. *Rep Pract Oncol Radiother*. 2022;27:717-23. IF n/a, PMID [36196427](#)
99. **Borgonovo G**, Vettus E, Greco A, **Leo LA**, **Faletra FF**, Klersy C, Curti M, **Valli M**. Early Detection of Cardiotoxicity From Systemic and Radiation Therapy in Patients With Breast Cancer: Protocol for a Multi-Institutional Prospective Study. *JMIR Res Protoc*. 2022;11:e31887. IF n/a, PMID [35451989](#)
100. Borlin PR, **Brazzola P**, Frontzek K, Zanon P, Morscher RJ, Hench J, Frank S, Kottke R, Rushing EJ, **Goeggel Simonetti B**, Steindl K, Guerreiro Stucklin AS. Cancer in children with biallelic BRCA1 variants and Fanconi anemia-like features: Report of a malignant brain tumor in a young child. *Pediatr Blood Cancer*. 2022;69:e29680. IF 3.838, Q1, PMID [35373906](#)
101. Bosetti D, Mugglin C, Calmy A, Cavassini M, Stöckle M, Braun D, Nötter J, Haerry D, Hampel B, Kovari H, **Bernasconi E**, Wandeler G, Rauch A. Risk Factors and Incidence of Sexually Transmitted Infections in the Swiss HIV Cohort Study. *Open Forum Infect Dis*. 2022;9:ofac592. IF 4.423, Q2, PMID [36504700](#)
102. Bossart J, Kamm CP, Kaufmann M, Stanikić M, Puhon MA, Kesselring J, **Zecca C**, **Gobbi C**, Rapold I, Kurmann R, Ammann S, von Wyl V. Real-world disease-modifying therapy usage in persons with relapsing-remitting multiple sclerosis: Cross-sectional data from the Swiss Multiple Sclerosis Registry. *Mult Scler Relat Disord*. 2022;60:103706. IF 4.808, Q2, PMID [35228114](#)
103. Botti S, Cannici C, **Liptrott SJ**, De Cecco V, Rostagno E, Gargiulo G, **Orlando L**, Caime A, Samarani E, Galgano L, Cioce M, Mordini N, Mandelli NE, Tombari L, Errichiello S, Celon N, Lupo R, Rea T, Serra N. Nurses' Physical and Psychological Symptoms During the first COVID-19 Lockdown in Italy: a Nationwide Cross-Sectional Study in Stem Cell Transplantation Setting. *Mediterr J Hematol Infect Dis*. 2022;14:e2022010. IF 3.122, Q3, PMID [35070217](#)
104. Bottio T, Piperata A, Guariento A, Lorenzoni G, Cavicchiolo AG, Gemelli M, Pesce R, Evangelista G, Michelotti S, Gastino E, Gregori D, **Ferrari E**, Gerosa G. Standard versus rapid-deployment aortic valve replacement and concomitant myocardial revascularization: 5-year bi-centre clinical outcomes. *Eur J Cardiothorac Surg*. 2022;62:ezac476. IF 4.534, Q1, PMID [36190347](#)
105. Bousuge-Roze J, Boveda S, Mahida S, Anic A, **Conte G**, Chun JKR, Marijon E, Sacher F, Jais P. Current practices and expectations to reduce environmental impact of electrophysiology catheters: results from an EHRA/LIRYC European physician survey. *Europace*. 2022;24:1300-6. IF

- 5.486, Q2, PMID [35943366](#)
106. **Braga A, Caccia G, Papadia A, Castronovo F, Salvatore S, Scancarello C, Torella M, Ghezzi F, Serati M.** The subjective and objective very long-term outcomes of TVT in the COVID era: A 20-year follow-up. *Int Urogynecol J.* 2022;33:947-53. IF 1.932, Q4, PMID [35230479](#)
107. **Braga A, Caccia G, Papadia A, Treglia G, Castronovo F, Salvatore S, Torella M, Ghezzi F, Serati M.** Urethral bulking agents for the treatment of recurrent stress urinary incontinence: A systematic review and meta-analysis. *Maturitas.* 2022;163:28-37. IF 5.110, Q1, PMID [35679770](#)
108. **Braga A, Castronovo F, Caccia G, Papadia A, Regusci L, Torella M, Salvatore S, Scancarello C, Ghezzi F, Serati M.** Efficacy of 3 Tesla Functional Magnetic Stimulation for the Treatment of Female Urinary Incontinence. *J Clin Med.* 2022;11:2805. IF 4.964, Q2, PMID [35628930](#)
109. **Braga A, Castronovo F, Ottone A, Torella M, Salvatore S, Ruffolo AF, Frigerio M, Scancarello C, De Rosa A, Ghezzi F, Papadia A, Caccia G, Serati M.** Medium Term Outcomes of TVT-Abbrevio for the Treatment of Stress Urinary Incontinence: Efficacy and Safety at 5-Year Follow-Up. *Medicina (Kaunas).* 2022;58:1412. IF 2.948, Q3, PMID [36295573](#)
110. **Brand M, Troya J, Krenzer A, De Maria C, Mehlhase N, Götz S, Walter B, Meining A, Hann A.** Frame-by-Frame Analysis of a Commercially Available Artificial Intelligence Polyp Detection System in Full-Length Colonoscopies. *Digestion.* 2022;103:378-85. IF 3.672, Q3, PMID [35767938](#)
111. **Brener MI, Lurz P, Hausleiter J, Rodés-Cabau J, Fam N, Kodali SK, Rommel KP, Muntané-Carol G, Gavazzoni M, Nazif TM, Pozzoli A, Alessandrini H, Latib A, Biasco L, Braun D, Brochet E, Denti P, Lubos E, Ludwig S, Kalbacher D, Estevez-Loureiro R, Connelly KA, Frerker C, Ho EC, Juliard JM, Harr C, Monivas V, Nickenig G, Pedrazzini G, Philippon F, Praz F, Puri R, Schofer J, Sievert H, Tang GHL, Andreas M, Thiele H, Unterhuber M, Himbert D, Alcázar MU, Von Bardeleben RS, Windecker S, Wild MG, Maisano F, Leon MB, Taramasso M, Hahn RT.** Right Ventricular-Pulmonary Arterial Coupling and Afterload Reserve in Patients Undergoing Transcatheter Tricuspid Valve Repair. *J Am Coll Cardiol.* 2022;79:448-61. IF 27.203, Q1, PMID [35115101](#)
112. **Brock E, Moschovitis G, Maeder MT, Pfister O.** Budget Impact of Intravenous Iron Therapy with Ferric Carboxymaltose in Patients with Chronic Heart Failure with Reduced Ejection Fraction (HFrEF) and Iron Deficiency in Switzerland. *Pharmacoecon Open.* 2022;6:735-43. IF n/a, PMID [35687248](#)
113. **Bronz G, Betti C, Rinoldi PO, Kottanattu L, Bianchetti MG, Consolascio D, Bergmann MM, Milani GP, Terziroli Beretta Piccoli B, Lava SAG.** Infections or Vaccines Associated with Finkelstein-Seidlmayer Vasculitis: Systematic Review. *Clin Rev Allergy Immunol.* 2022;63:490-8. IF 10.817, Q1, PMID [35553000](#)
114. **Bronz G, Consolascio D, Bianchetti MG, Rinoldi PO, Betti C, Lava SAG, Milani GP, Köbner and Pastia Signs in Acute Hemorrhagic Edema of Young Children: Systematic Literature Review.** *Children (Basel).* 2022;9:265. IF 2.835, Q2, PMID [35204985](#)
115. **Bronz G, Faré PB, Lava SAG, Bianchetti MG, Simonetti GD, Scoglio M, Beretta-Piccoli BT, Agostoni C, Milani GP.** Coronavirus disease 2019, vaccination against coronavirus and immunoglobulin A-mediated diseases: systematic literature review. *J Autoimmun.* 2022;132:102899. IF 14.511, Q1, PMID [36108473](#)
116. **Bronz G, Rinoldi PO, Lavagno C, Bianchetti MG, Lava SAG, Vanoni F, Milani GP, Terrani I, Ferrarini A.** Skin Eruptions in Acute Hemorrhagic Edema of Young Children: Systematic Review of the Literature. *Dermatology.* 2022;238:397-403. IF 5.197, Q1, PMID [34551420](#)
117. **Brusasco C, Santori G, Tavazzi G, Via G, Robba C, Gargani L, Mojoli F, Mongodi S, Bruzzo E, Trò R, Boccacci P, Isirdi A, Forfori F, Corradi F.** Second-order grey-scale texture analysis of pleural ultrasound images to differentiate acute respiratory distress syndrome and cardiogenic pulmonary edema. *J Clin Monit Comput.* 2022;36:131-40. IF 1.977; Q4; PMID [33313979](#)
118. **Buonfrate D, Rodari P, Barda B, Page W, Einsiedel L, Watts MR.** Current pharmacotherapeutic strategies for Strongyloidiasis and the complications in its treatment. *Expert Opin Pharmacother.* 2022;23:1617-28. IF 4.103, Q2, PMID [35983698](#)
119. **Burden AM, Hausammann L, Ceschi A, Kupferschmidt H, Weiler S.** Observational cross-sectional case study of toxicities of antifungal drugs. *J Glob Antimicrob Resist.* 2022;29:520-6. IF 4.349, Q2, PMID [34896339](#)
120. **Burg LC, Verheijen S, Bekkers RLM, Int'Hout J, Holloway RW, Taskin S, Ferguson SE, Xue Y, Ditto A, Baiocchi G, Papadia A, Bogani G, Buda A, Kruitwagen R, Zusterzeel PLM.** The added value of SLN mapping with indocyanine green in low- and intermediate-risk endometrial cancer management: a systematic review and meta-analysis. *J Gynecol Oncol.* 2022;33:e66. IF 4.756, Q1, PMID [35882605](#)
121. **Burrello J, Burrello A, Vacchi E, Bianco G, Caporali E, Amongero M, Airale L, Bolis S, Vassalli G, Cereda CW, Mulatero P, Bussolati B, Camici GG, Melli G, Monticone S, Barile L.** Supervised and unsupervised learning to define the cardiovascular risk of patients according to an extracellular vesicle molecular signature. *Transl Res.* 2022;244:114-25. IF 10.171, Q1, PMID [35202881](#)
122. **Burrello J, Caporali E, Gauthier LG, Pianezzi E, Balbi C, Rigamonti E, Bolis S, Lazzarini E, Biemmi V, Burrello A, Frigerio R, Martinetti G, Fusi-Schmidhauser T, Vassalli G, Ferrari E, Moccetti T, Gori A, Cretich M, Melli G, Monticone S, Barile L.** Risk stratification of patients with SARS-CoV-2 by tissue factor expression in circulating extracellular vesicles. *Vascul Pharmacol.* 2022;145:106999. IF 5.738, Q1, PMID [35597450](#)
123. **Butty A, Von Känel T, Gallino A, Beer JH, Nanchen D.** Cascade genetic testing of familial hypercholesterolemia A new opportunity for prevention. *Rev Med Suisse.* 2022;18:438-43. IF n/a, PMID [35266344](#)
124. **Cagol A, Schaedelin S, Barakovic M, Benkert P, Todea RA, Rahmanzadeh R, Galbusera R, Lu PJ, Weigel M, Melie-Garcia L, Ruberte E, Siebenborn N, Battaglini M, Radue EW, Yaldizli Ö, Oechtering J, Sinnecker T, Lorscheider J, Fischer-Barnicol B, Müller S, Achtnichts L, Vehoff J, Disanto G, Findling O, Chan A, Salmen A, Pot C, Bridel C, Zecca C, Derfuss T, Lieb JM, Remonda L, Wagner F, Vargas MI, Du Pasquier R, Lalive PH, Pravatà E, Weber J, Cattin PC, Gobbi C, Leppert D, Kappos L, Kuhle J, Granziera C.** Association of Brain Atrophy With Disease Progression Independent of Relapse Activity in Patients With Relapsing Multiple Sclerosis. *JAMA Neurol.* 2022;79:682-92. IF 29.907, Q1, PMID [35575778](#)
125. **Caironi V, Pitoia F, Trimboli P.** Thyroid Inconveniences With Vaccination Against SARS-CoV-2: The Size of the Matter. A Systematic Review. *Front Endocrinol (Lausanne).* 2022;13:900964. IF 6.055, Q1, PMID [35813627](#)
126. **Calabretta E, Guidetti A, Ricci F, Di Trani M, Monfrini C, Magagnoli M, Bramanti S, Maspero D, Morello L, Merli M, Di Rocco A, Graudenzi A, Derenzini E, Antoniotti M, Rossi D, Corradini P, Santoro A, Carlo-Stella C.** Chemotherapy after PD-1 inhibitors in relapsed/refractory Hodgkin lymphoma: Outcomes and clonal evolution dynamics. *Br J Haematol.* 2022;198:82-92. IF 8.615, Q1, PMID [35468225](#)
127. **Caliskan E, Misfeld M, Sandner S, Böning A, Aramendi J, Salzberg SP, Choi YH, Perrault LP, Tekin I, Cuerpo GP, Lopez-Menendez J, Weltert LP, Böhm J, Krane M, González-Santos JM, Tellez JC, Holubec T, Ferrari E, Emmert MY.** Clinical event rate in patients with and without left main disease undergoing isolated coronary artery bypass grafting: results from the European DuraGraft Registry. *Eur J Cardiothorac Surg.* 2022;62:ezac403. IF 4.534, Q1, PMID [35929787](#)
128. **Calvo E, Sessa C, Harada G, de Miguel M, Kahatt C, Luepke-Estefan XE, Sigüero M, Fernandez-Teruel C, Cullell-Young M, Stathis A, Drilon A.** Phase I study of lurbinectedin in combination with weekly paclitaxel with or without bevacizumab in patients with advanced solid tumors. *Invest New Drugs.* 2022;40:1263-73. IF 3.651, Q2, PMID [35947247](#)
129. **Cameroni E, Bowen JE, Rosen LE, Saliba C, Zepeda SK, Culap K, Pinto D, VanBlargan LA, De Marco A, di Iulio J, Zatta F, Kaiser H, Noack J, Farhat N, Czudnochowski N, Havenar-Daughton C, Sprouse KR, Dillen JR, Powell AE, Chen A, Maher C, Yin L, Sun D, Soriaga L, Bassi J, Silacci-Fregni C, Gustafsson C, Franko NM, Logue J, Iqbal NT, Mazzitelli I, Geffner J, Grifantini R, Chu H, Gori A, Riva A, Giannini O, Ceschi A, Ferrari P, Cippà PE, Franzetti-Pellanda A, Garzoni C, Halfmann PJ, Kawaoka Y, Hebner C, Purcell LA, Piccoli L, Pizzuto MS, Walls AC, Diamond MS, Telenti A, Virgin HW, Lanzavecchia A, Snell G, Vesesler D, Corti D.** Broadly neutralizing antibodies overcome SARS-CoV-2 Omicron antigenic shift. *Nature.* 2022;602:664-70. IF 69.504, Q1, PMID [35016195](#)
130. **Camozzi P, Wyttenbach M, De Rosa V, Renzi S, Bianchetti MG.** An Adolescent With Intermittent Claudication. *Pediatr Emerg Care.* 2022;38:26-7. IF 1.602; Q3; PMID [33048899](#)
131. **Campenni A, Aguenouz M, Siracusa M, Alibrandi A, Polito F, Oteri R, Baldari S, Ruggeri RM, Giovanna L.** Thyroid Cancer Persistence in Patients with Unreliable Thyroglobulin Measurement: Circulating microRNA as Candidate Alternative Biomarkers. *Cancers (Basel).* 2022;14:5620. IF 6.575, Q1, PMID [36428713](#)
132. **Campenni A, Siracusa M, Ruggeri RM, Giovanna L, Baldari S.** Malignant thyroid nodule topography as additional risk factor for lymph-node metastases in differentiated thyroid cancer patients. *Eur Arch Otorhinolaryngol.* 2022;279:5969-70. IF 3.236, Q2, PMID [35476131](#)
133. **Campo E, Jaffe ES, Cook JR, Quintanilla-Martinez L, Swerdlow SH, Anderson KC, Brousset P, Cerroni L, de Leval L, Dirnhöfer S, Dogan A, Feldman AL, Fend F, Friedberg JW, Gaulard P, Ghia P, Horwitz SM, King RL, Salles G, San-Miguel J, Seymour JF, Treon SP, Vose JM, Zucca E, Advani R, Ansell S, Au WY, Barrionuevo C, Bergsagel L, Chan WC, Cohen JL, d'Amore F, Davies A, Falini B, Ghobrial IM, Goodlad JR, Gribben JG, Hsi ED, Kahl BS, Kim WS, Kumar S, LaCasce AS, Laurent C, Lenz G, Leonard JP, Link MP, Lopez-Guillermo A, Mateos MV, Macintyre E, Melnick AM, Morschhauser F, Nakamura S, Narbaitz M, Pavlovsky A, Pileri SA, Piris M, Pro B, Rajkumar V, Rosen ST, Sander B, Sehn L, Shipp MA, Smith SM, Staudt LM, Thieblemont C, Tousseyn T, Wilson WH, Yoshino T, Zinzani PL, Dreyling M, Scott DW, Winter JN, Zelenetz AD.** The International Consensus Classification of Mature Lymphoid Neoplasms: a report from the Clinical Advisory Committee. *Blood.* 2022;140:1229-53. IF 25.476, Q1, PMID [35653592](#)
134. **Camuncoli F, Barni L, Nutarelli S, Rocchi JE, Barcillesi M, Di Dio I, Sambruni A, Galli M.** Validity of the Baiobit Inertial Measurements Unit for the Assessment of Vertical Double- and Single-Leg Countermovement Jumps in Athletes. *Int J Environ Res Public Health.* 2022;19:14720. IF 4.614, Q1, PMID [36429447](#)
135. **Candeloro M, Valeriani E, Monreal M, Ageno W, Riva N, Lopez-Reyes R, Peris ML, Beyer Westendorf J, Schulman S, Rosa V, López-Núñez JJ, Garcia-Pagan JC, Magaz M, Senzolo M, De Gottardi A, Di Nisio M.** Anticoagulant therapy for splanchnic vein thrombosis: an individual patient data meta-analysis. *Blood Adv.* 2022;6:4516-23. IF 7.637, Q1, PMID [35613465](#)
136. **Cannizzaro D, Safa A, Bisoglio A, Jelmoni AJM, Zaed I, Tropeano MP, Shlobin NA, Al Fauzi A, Bajamal AH, Khan T, Kolias A, Hutchinson P, Servadei F.** Second Footprint of Reports from Low- and Low- to Middle-Income Countries in the Neurosurgical Data: A Study from 2018-2020 Compared with Data from 2015-2017. *World Neurosurg.* 2022;168:e666-e74. IF 2.21, Q3, PMID [36220490](#)
137. **Cannizzaro D, Scibilia A, Frio F, Zaed I, Safa A, Cirillo L, Sturiale C, Cardia A, Bortolotti C.** IV and V grade arteriovenous Malformations: A multicenter surgical experience. Use of multiple grading system to predict surgical risk. *J Clin Neurosci.* 2022;104:96-102. IF 2.116, Q4, PMID [35994875](#)
138. **Cantisani V, De Silvestri A, Scotti V, Fresilli D, Tarsitano MG, Polti G, Guiban O, Polito E, Pacini P, Durante C, Grani G, Isidori AM, Giannetta E, Sorrenti S, Trimboli P, Catalano C, Cirocchi R,**

- Lauro A, D'Andrea V. US-Elastography With Different Techniques for Thyroid Nodule Characterization: Systematic Review and Meta-analysis. *Front Oncol.* 2022;12:845549. IF 5.738, Q2, PMID [35371974](#)
139. Capitanio U, Autorino R, Bandini M, Briganti A, Cheng L, Cooperberg MR, Dehò F, **Gallina A**, Klotz L, Lane BR, Montironi R, Salonia A, Stief C, Tombal B, Montorsi F. Reply to Nicolas Motet, Olivier Rouviere, and Theodoros H. van der Kwast. Incidental Prostate Cancer: A Real Need for Expansion in Guidelines? *Eur Urol Oncol.* In press: Incidental Prostate Cancer: An Example of How Important Guidelines Are, Especially When Evidence Is Limited. *Eur Urol Oncol.* 2022;5:261-2. IF 8.208, Q1, PMID [34083164](#)
140. Capodanno D, Baber U, Bhatt DL, Collet JP, Dargatzis G, Franchi F, Gibson CM, Gwon HC, Kastrati A, Kimura T, Lemos PA, Lopes RD, Mehran R, O'Donoghue ML, Rao SV, Rollini F, Serruys PW, Steg PG, Storey RF, **Valgimigli M**, Vranckx P, Watanabe H, Windecker S, Angiolillo DJ. P2Y(12) inhibitor monotherapy in patients undergoing percutaneous coronary intervention. *Nat Rev Cardiol.* 2022;19:829-44. IF 49.421, Q1, PMID [35697777](#)
141. Capodanno D, Bhatt DL, Gibson CM, James S, Kimura T, Mehran R, Rao SV, Steg PG, Urban P, **Valgimigli M**, Windecker S, Angiolillo DJ. Bleeding avoidance strategies in percutaneous coronary intervention. *Nat Rev Cardiol.* 2022;19:117-32. IF 49.421, Q1, PMID [34426673](#)
142. Carrozzini M, Bottio T, Caraffa R, Bejko J, Bifulco O, Guariento A, Lombardi CM, Metra M, Azzolina D, Gregori D, Fedrigo M, Castellani C, Tarzia V, Toscano G, Gambino A, Jorgji V, **Ferrari E**, Angelini A, Gerosa G. Impact of Continuous Flow Left Ventricular Assist Device on Heart Transplant Candidates: A Multi-State Survival Analysis. *J Clin Med.* 2022;11:3425. IF 4.964, Q2, PMID [35743495](#)
143. **Casso G**, Savoldelli GL, Balmer C, Ravussin P, Schoettker P. Swiss Latin Airway Guidelines: a holistic approach for improving airway management. *Swiss Med Wkly.* 2022;152:w30225. IF 4.203, Q2, PMID [36201205](#)
144. **Castelnuovo A**, Amacker J, Maiolo M, **Amato N**, Pereno M, Riccardi S, Danani A, Ulzega S, **Manconi M**. High-density EEG power topography and connectivity during confusional arousal. *Cortex.* 2022;155:62-74. IF 4.644, Q1, PMID [35985125](#)
145. **Castelnuovo A**, Lividini A, Bernardi G, **Pezzoli V**, **Foderaro G**, **Ramelli GP**, **Manconi M**, **Miano S**. Sleep Power Topography in Children with Attention Deficit Hyperactivity Disorder (ADHD). *Children (Basel).* 2022;9:197. IF 2.835, Q2, PMID [35204918](#)
146. Catho G, Sauser J, **Coray V**, Da Silva S, **Elzi L**, Harbarth S, Kaiser L, Marti C, Meyer R, **Pagnamenta F**, Portela J, Prendki V, Ranzani A, **Centemero NS**, Stirnemann J, **Valotti R**, Vernaz N, **Suter BW**, **Bernasconi E**, Huttner BD. Impact of interactive computerised decision support for hospital antibiotic use (COMPASS): an open-label, cluster-randomised trial in three Swiss hospitals. *Lancet Infect Dis.* 2022;22:1493-502. IF 71.421, Q1, PMID [35870478](#)
147. **Cattaneo M**, Halasz G, **Cattaneo MM**, **Younes A**, **Gallino C**, Sudano I, **Gallino A**. The Central Nervous System and Psychosocial Factors in Primary Microvascular Angina. *Front Cardiovasc Med.* 2022;9:896042. IF 5.846, Q2, PMID [35647077](#)
148. **Caverzasio S**, **Amato N**, **Chiaro G**, **Staedler C**, **Kaelin-Lang A**, **Galati S**. Impairment of sleep homeostasis in cervical dystonia patients. *Sci Rep.* 2022;12:6866. IF 4.996, Q2, PMID [35477733](#)
149. **Cefali M**, **Epistolio S**, **Ramelli G**, **Mangan D**, **Molinari F**, **Martin V**, **Freguia S**, **Mazzucchelli L**, **Froesch P**, **Frattini M**, **Wannesson L**. Correlation of KRAS G12C Mutation and High PD-L1 Expression with Clinical Outcome in NSCLC Patients Treated with Anti-PD1 Immunotherapy. *J Clin Med.* 2022;11:1627. IF 4.964, Q2, PMID [35329953](#)
150. **Cekani E**, **Epistolio S**, **Dazio G**, **Cefali M**, **Wannesson L**, **Frattini M**, **Froesch P**. Molecular Biology and Therapeutic Perspectives for K-Ras Mutant Non-Small Cell Lung Cancers. *Cancers (Basel).* 2022;14:4103. IF 6.575, Q1, PMID [36077640](#)
151. Celli V, Dolciami M, Ninkova R, Ercolani G, **Rizzo S**, Porpora MG, Catalano C, Manganaro L. MRI and Adenomyosis: What Can Radiologists Evaluate? *Int J Environ Res Public Health.* 2022;19:5840. IF 4.614, Q1, PMID [35627376](#)
152. Celli V, Guerrerri M, Pernazza A, Cuccu I, Palaia I, Tomao F, Di Donato V, Pricolo P, Ercolani G, Ciulla S, Colombo N, Leopizzi M, Di Maio V, Faiella E, Santucci D, Soda P, Cordelli E, Perniola G, Gui B, **Rizzo S**, Della Rocca C, Petralia G, Catalano C, Manganaro L. MRI- and Histologic-Molecular-Based Radio-Genomics Nomogram for Preoperative Assessment of Risk Classes in Endometrial Cancer. *Cancers (Basel).* 2022;14:5881. IF 6.575, Q1, PMID [36497362](#)
153. **Cereda CW**, **Bianco G**, Mlynash M, Yuen N, Qureshi AY, Hinduja A, Dehkharghani S, Goldman-Yassen AE, Hsieh KL, Giurgiutiu DV, Gibson D, Carrera E, Alemseged F, Faizy TD, Fiehler J, **Pileggi M**, Campbell B, Albers GW, Heit JJ. Perfusion Imaging Predicts Favorable Outcomes after Basilar Artery Thrombectomy. *Ann Neurol.* 2022;91:23-32. IF 11.274, Q1, PMID [34786756](#)
154. **Ceriani L**, **Milan L**, Cascione L, Gritti G, Dalmasso F, Esposito F, Piroso MC, Schär S, Bruno A, Dirnhofer S, **Giovanella L**, Hayoz S, Mamot C, Rambaldi A, Chauvie S, **Zucca E**. Generation and validation of a PET radiomics model that predicts survival in diffuse large B cell lymphoma treated with R-CHOP14: A SAKK 38/07 trial post-hoc analysis. *Hematol Oncol.* 2022;40:11-21. IF 4.850, Q2, PMID [34714558](#)
155. **Ceriani L**, **Zucca E**. D(max): A simple and reliable PET/CT-derived new biomarker of lymphoma outcome? *Hematol Oncol.* 2022;40:843-5. IF 4.850, Q2, PMID [35829670](#)
156. **Ceroni M**, **Rossi S**, **Zerboni G**, **Biglia E**, Soldini E, **Izzo A**, **Morellini L**, **Sacco L**. Attentive-executive functioning and compensatory strategies in adult ADHD: A retrospective case series study. *Front Psychol.* 2022;13:1015102. IF 4.232, Q1, PMID [36312151](#)
157. Ceruti S, **Dell'Era S**, Ruggiero F, Bona G, Glotta A, Biggiogero M, **Tasciotti E**, **Kronenberg C**, **Lollo G**, **Saporito A**. Nasogastric tube in mechanical ventilated patients: ETCO2 and pH measuring to confirm correct placement. A pilot study. *PLoS One.* 2022;17:e0269024. IF 3.752, Q2, PMID [35653380](#)
158. Cesareo R, Egiddi S, Naciu AM, Tabacco G, **Leoncini A**, Napoli N, Palermo A, **Trimboli P**. Efficacy of radiofrequency and laser thermal ablation in solving thyroid nodule-related symptoms and cosmetic concerns. A systematic review and meta-analysis. *Rev Endocr Metab Disord.* 2022;23:1051-61. IF 9.306, Q1, PMID [35768704](#)
159. Cesareo R, Tabacco G, Naciu AM, Crescenzi A, Bernardi S, Romanelli F, Deandrea M, **Trimboli P**, Palermo A, Castellana M. Long-term efficacy and safety of percutaneous ethanol injection (PEI) in cystic thyroid nodules: A systematic review and meta-analysis. *Clin Endocrinol (Oxf).* 2022;96:97-106. IF 3.523, Q3, PMID [34028855](#)
160. Ceyzériat K, **Zilli T**, Millet P, Koutsouvelis N, Dipasquale G, Fossey C, Cailly T, Fabis F, Frisoni GB, Garibotto V, Tournier BB. Low-dose brain irradiation normalizes TSPO and CLUSTERIN levels and promotes the non-amyloidogenic pathway in pre-symptomatic TgF344-AD rats. *J Neuroinflammation.* 2022;19:311. IF 9.587, Q1, PMID [36550510](#)
161. Chammartin F, Darling K, Abela IA, Battagay M, Furrer H, Calmy A, **Bernasconi E**, Schmid P, Hofmann M, Bucher HC. CD4:CD8 Ratio and CD8 Cell Count and Their Prognostic Relevance for Coronary Heart Disease Events and Stroke in Antiretroviral Treated Individuals: The Swiss HIV Cohort Study. *J Acquir Immune Defic Syndr.* 2022;91:508. IF 3.771, Q3, PMID [36150371](#)
162. Chaudron SE, Leemann C, Kusejko K, Nguyen H, Tschumi N, Marzel A, Huber M, Böni J, Perreau M, Klimkait T, Yerly S, Ramette A, Hirsch HH, Rauch A, Calmy A, Vernazza P, **Bernasconi E**, Cavassini M, Metzner KJ, Kouyos RD, Günthard HF. A Systematic Molecular Epidemiology Screen Reveals Numerous Human Immunodeficiency Virus (HIV) Type 1 Superinfections in the Swiss HIV Cohort Study. *J Infect Dis.* 2022;226:1256-66. IF 7.759, Q1, PMID [35485458](#)
163. Cheah CY, **Zucca E**, **Rossi D**, Habermann TM. Marginal zone lymphoma: present status and future perspectives. *Haematologica.* 2022;107:35-43. IF 11.047, Q1, PMID [34985232](#)
164. **Chianca V**, Albano D, Messina C, Gitto S, Ruffo G, Guarino S, **Del Grande F**, Sconfienza LM. Sarcopenia: imaging assessment and clinical application. *Abdom Radiol (NY).* 2022;47:3205-16. IF 2.883, Q3, PMID [34687326](#)
165. **Chianca V**, Chalian M, Harder D, **Del Grande F**. Imaging of Spine Infections. *Semin Musculoskelet Radiol.* 2022;26:387-95. IF 1.675, Q4, PMID [36103882](#)
166. **Chianca V**, Pietto FD, Albano D, Corvino A, **Del Grande F**. Ultrasound-guided percutaneous irrigation of rotator cuff calcific tendinosis. What radiologist should know. *Pol J Radiol.* 2022;87:e87-e92. IF n/a, PMID [35280948](#)
167. Chiavi D, Haag C, Chan A, Kamm CP, Sieber C, Stanikić M, Rodgers S, Pot C, Kesselring J, Salmen A, Rapold I, Calabrese P, **Manjaly ZM**, **Gobbi C**, **Zecca C**, Walther S, Stegmayer K, Hoepner R, Puhan M, von Wyl V. The Real-World Experiences of Persons With Multiple Sclerosis During the First COVID-19 Lockdown: Application of Natural Language Processing. *JMIR Med Inform.* 2022;10:e37945. IF 3.228, Q3, PMID [36252126](#)
168. Chilà R, Chiappa M, Guffanti F, Panini N, Conconi D, Rinaldi A, Cascione L, **Bertoni F**, Fratelli M, Damia G. Stable CDK12 Knock-Out Ovarian Cancer Cells Do Not Show Increased Sensitivity to Cisplatin and PARP Inhibitor Treatment. *Front Oncol.* 2022;12:903536. IF 5.738, Q2, PMID [35912188](#)
169. Christiansen AJ, Lobo J, Fankhauser CD, Rothermundt C, Cathomas R, Batavia AA, Grogg JB, Templeton AJ, Hirschi-Blickenstorfer A, Lorch A, **Gillessen S**, Moch H, Beyer J, Hermanns T. Impact of differing methodologies for serum miRNA-371a-3p assessment in stage I testicular germ cell cancer recurrence. *Front Oncol.* 2022;12:1056823. IF 5.738, Q2, PMID [36568207](#)
170. **Chuat M**, **Giovannacci L**, **Canevascini R**, **Gianella P**. Risks and benefits of spirometry in pre-operative assessment for the surgical repair of abdominal aortic aneurysm. *Rev Med Suisse.* 2022;18:207-9. IF n/a, PMID [35107898](#)
171. **Cianfoni A**, **Delfanti RL**, **Isalberti M**, **Scarone P**, **Koetsier E**, Bonaldi G, Hirsch JA, **Pileggi M**. Minimally Invasive Stent Screw-Assisted Internal Fixation Technique Corrects Kyphosis in Osteoporotic Vertebral Fractures with Severe Collapse: A Pilot "Vertebra Plana" Series. *AJNR Am J Neuroradiol.* 2022;43:776-83. IF 4.966, Q2, PMID [35450859](#)
172. Ciccicarese C, Iacovelli R, Sternberg CN, **Gillessen S**, Tortora G, Fizazi K. Triplet therapy with androgen deprivation, docetaxel, and androgen receptor signalling inhibitors in metastatic castration-sensitive prostate cancer: A meta-analysis. *Eur J Cancer.* 2022;173:276-84. IF 10.002, Q1, PMID [35964470](#)
173. Cidre-Aranaz F, Li J, Hölting TLB, Orth MF, Imle R, Kutschmann S, **Ammirati G**, Ceranski K, Carreño-Gonzalez MJ, Kasan M, Marchetto A, Funk CM, Bestvater F, **Bersini S**, **Arrigoni C**, **Moretti M**, Thiel U, Baumhoer D, Sahn F, Pfister SM, Hartmann W, Dirksen U, Romero-Pérez L, Baniato A, Ohmura S, Musa J, Kirchner T, Knott MML, Grūnewald TGP. Integrative gene network and functional analyses identify a prognostically relevant key regulator of metastasis in Ewing sarcoma. *Mol Cancer.* 2022;21:1. IF 41.444, Q1, PMID [34980141](#)
174. Ciocce M, Lohmeyer FM, Botti S, Rostagno E, **Orlando L**, Vetrugno G, Oppedisano P, Zega M, Sica S, Valerio S, Bacigalupo A, Fiore A. How to manage falls in hospitalized patients: A single center experience in allogeneic stem cell transplantation setting. *Medicine (Baltimore).* 2022;101:e29132. IF 1.817, Q3, PMID [35356952](#)
175. Ciprian S, **Lava SAG**, Milani GP, **Bianchetti MG**, Consolascio D, Lardelli PF. Nicolau syndrome caused by Glatiramer. *Mult Scler Relat Disord.* 2022;57:103365. IF 4.808, Q2, PMID [35158471](#)
176. Clarke CS, Hunter RM, Gabrio A, Brawley CD, Ingleby FC, Dearnaley DP, Matheson D, Attard G, Rush HL, Jones RJ, Cross W, Parker C, Russell JM, Millman R, **Gillessen S**, Malik Z, Lester JF, Wylie J, Clarke NW, Parmar MKB, Sydes MR, James ND. Cost-utility analysis of adding abir-

- terone acetate plus prednisone/prednisolone to long-term hormone therapy in newly diagnosed advanced prostate cancer in England: Lifetime decision model based on STAMPEDE trial data. *PLoS One*. 2022;17:e0269192. IF 3.752, Q2, PMID [35653395](#)
177. Colombini A, Libonati F, Cangelosi D, Lopa S, De Luca P, Coviello DA, **Moretti M**, de Girolamo L. Inflammatory priming with IL-1 β promotes the immunomodulatory behavior of adipose derived stem cells. *Front Bioeng Biotechnol*. 2022;10:1000879. IF 6.064, Q1, PMID [36338130](#)
178. Colombini A, Libonati F, Lopa S, Ragni E, De Luca P, Zagra L, Sinigaglia F, **Moretti M**, de Girolamo L. Immunomodulatory potential of secretome from cartilage cells and mesenchymal stromal cells in an arthritic context: From predictive fiction toward reality. *Front Med (Lausanne)*. 2022;9:992386. IF 5.058, Q2, PMID [36314003](#)
179. **Colombo MV, Bersini S, Arrigoni C, Moretti M**. 3D Biofabricated In Vitro Models of Vascularized and Mineralized Bone Tissues. *Methods Mol Biol*. 2022;2373:283-96. IF n/a, PMID [34520019](#)
180. **Condoluci A, Milan L**, Forestieri G, Terzi di Bergamo L, Spina V, Bruscazzini A, Deambroggi C, Moia R, Deodato M, Fahrni G, Mattarucchi R, Merli M, **Gerber B, Stussi G**, Passamonti F, Gregor M, Tedeschi A, Gaidano G, **Rossi D, Ceriani L**. Anatomical heterogeneity of residual disease in chronic lymphocytic leukemia treated with ibrutinib. *Hematol Oncol*. 2022;40:1105-8. IF 4.850, Q1, PMID [35656838](#)
181. **Condoluci A, Rossi D**. Biology and Treatment of Richter Transformation. *Front Oncol*. 2022;12:829983. IF 5.738, Q2, PMID [35392219](#)
182. **Condoluci A, Rossi D**. Mechanisms of resistance to venetoclax. *Blood*. 2022;140:2094-6. IF 25.476, Q1, PMID [36394906](#)
183. **Conte G, Cattaneo F**, de Asmundis C, Berne P, Vicentini A, Namdar M, Scalone A, Klersy C, **Caputo ML, Demarchi A**, Özkartal T, Salghetti F, Casu G, Passarelli I, Mameli S, Shah D, Burri H, De Ferrari G, Brugada P, **Auricchio A**. Impact of SMART Pass filter in patients with ajmaline-induced Brugada syndrome and subcutaneous implantable cardioverter-defibrillator eligibility failure: results from a prospective multicentre study. *Europace*. 2022;24:845-54. IF 5.486, Q2, PMID [34499723](#)
184. Coperchini F, Greco A, Denegri M, Ripepi FA, Grillini B, Bertini J, Cali B, Villani L, Magri F, Croce L, Gaetano C, Cappelli C, **Trimboli P**, Chiovato L, Rotondi M. Vitamin D and interferon- γ co-operate to increase the ACE-2 receptor expression in primary cultures of human thyroid cells. *J Endocrinol Invest*. 2022;45:2157-63. IF 5.467, Q2, PMID [35829990](#)
185. Corradi F, Guarracino F, Santori G, Brusasco C, Tavazzi G, **Via G**, Mongodi S, Mojoli F, Biagini RUD, Isirdi A, Dazzi F, Robba C, Vetrugno L, Forfori F. Ultrasound localization of central vein catheter tip by contrast-enhanced transthoracic ultrasonography: a comparison study with trans-esophageal echocardiography. *Crit Care*. 2022;26:113. IF 19.334, Q1, PMID [35449059](#)
186. Corsello A, Malandrini S, Bianchetti MG, Agostoni C, Cantoni B, **Meani F, Faré PB**, Milani GP. Sodium assessment in neonates, infants, and children: a systematic review. *Eur J Pediatr*. 2022;181:3413-9. IF 3.860, Q1, PMID [35821131](#)
187. Costa A, **Balbi C**, Garbati P, Palamà MEF, Reverberi D, De Palma A, Rossi R, Paladini D, Coviello D, De Biasio P, Ceresa D, Malatesta P, Mauri P, Quarto R, Gentili C, **Barile L**, Bollini S. Investigating the Paracrine Role of Perinatal Derivatives: Human Amniotic Fluid Stem Cell-Extracellular Vesicles Show Promising Transient Potential for Cardiomyocyte Renewal. *Front Bioeng Biotechnol*. 2022;10:902038. IF 6.064, Q1, PMID [35757808](#)
188. **Costa F**, Donati F, Guidi A, **Lucchina S**. A Helpful Assistant for Disinfection in Hand Surgery Procedures: The LocArm Holder. *Indian J Orthop*. 2022;56:1813-7. IF 1.033, Q4, PMID [36187576](#)
189. Costantini P, Perone F, Siani A, Groenhoff L, Muscogiuri G, Sironi S, Marra P, Carriero S, **Pavon AG**, Guglielmo M. Multimodality Imaging of the Neglected Valve: Role of Echocardiography, Cardiac Magnetic Resonance and Cardiac Computed Tomography in Pulmonary Stenosis and Regurgitation. *J Imaging*. 2022;8:278. IF n/a, PMID [36286372](#)
190. Coulange Zavarro A, De Girolamo L, Laver L, Sánchez M, Tischer T, **Filardo G**, Sabatier F, Magalon J. The Top 100 Most Cited Articles on Platelet-Rich Plasma Use in Regenerative Medicine-A Bibliometric Analysis-From the ESSKA Orthobiologic Initiative. *Bioengineering (Basel)*. 2022;9:580. IF 5.046, Q2, PMID [36290547](#)
191. COVIDSurg Collaborative (**Arigoni M, Bernasconi M, Christoforidis D, Di Giuseppe M, La Regina D, Mongelli F**). The impact of surgical delay on resectability of colorectal cancer: An international prospective cohort study. *Colorectal Dis*. 2022;24:708-26. IF 3.917, Q1, PMID [35286766](#)
192. COVIDSurg Collaborative; GlobalSurg Collaborative (**Antonilli M, Christoforidis D, Cristaudi A, Galafassi J, Gasparri ML, Mongelli F, Munini M, Papadia A, Popeskou SG**). SARS-CoV-2 infection and venous thromboembolism after surgery: an international prospective cohort study. *Anaesthesia*. 2022;77:28-39. IF 12.893, Q1, PMID [34428858](#)
193. Cozzi G, Cortellazzo Wiel L, Amaddeo A, Gatto A, Giangreco M, Klein-Kremer A, Bosis S, Silvagni D, Debbia C, Nanni L, Chiappa S, Minute M, Corsini I, Morabito G, Gortan AJ, Colombo M, Marchetti F, Garelli D, **Piffer A**, Cardinale F, Levy N, Curatola A, Gojsina B, Basu S, Barbi E, Sovtic A. Prevalence of SARS-CoV-2 positivity in infants with bronchiolitis: a multicentre international study. *Arch Dis Child*. 2022;107:840-844. IF 4.920, Q1, PMID [35705371](#)
194. Cozzi S, Augugliaro M, Ciammella P, Botti A, Trojani V, Najafi M, Blandino G, Ruggieri MP, Giaccherini L, Ali E, Iori F, Sardaro A, Finocchi Gheri S, **Deantonio L**, Gutierrez Miguelez C, Iotti C, Bardoscia L. The Role of Interstitial Brachytherapy for Breast Cancer Treatment: An Overview of Indications, Applications, and Technical Notes. *Cancers (Basel)*. 2022;14:2564. IF 6.575, Q1, PMID [35626168](#)
195. **Crippa M**, Talò G, **Lamouline A, Bolis S, Arrigoni C, Bersini S, Moretti M**. A microfluidic model of human vascularized breast cancer metastasis to bone for the study of neutrophil-cancer cell interactions. *Mater Today Bio*. 2022;17:100460. IF 10.761, Q1, PMID [36278146](#)
196. **Crivelli-Meyer A, Giannini O, Bianchetti MG, Simonetti GD**. Adults remember their birth weight, an important anamnestic item for cardiovascular and renal disease risk stratification. *Front Cardiovasc Med*. 2022;9:1007524. IF 5.846, Q2, PMID [36277773](#)
197. Crulli B, Dines AM, Blanco G, Giraudon I, Eyer F, Liechti ME, Miró Ò, Hovda KE, Heyerdahl F, Yates C, Vallersnes OM, Wood DM, Dargan PI; Euro-DEN Research Group corporate authors (**Ceschi A, Nosedà R**). Novel psychoactive substances-related presentations to the emergency departments of the European drug emergencies network plus (Euro-DEN plus) over the six-year period 2014-2019. *Clin Toxicol (Phila)*. 2022;60:1318-27. IF 3.738, Q2, PMID [36322684](#)
198. Cusato J, Boglione L, De Nicolò A, Caviglia GP, Mornese Pinna S, Ciancio A, Troshina G, Smedile A, Antonucci M, Avataneo V, Palermi A, Mula J, Manca A, Cariti G, **Cantù M**, Saracco GM, Di Perri G, D'Avolio A. Factors Influencing the Intracellular Concentrations of the Sofosbuvir Metabolite GS-331007 (in PBMCs) at 30 Days of Therapy. *Pharmaceuticals (Basel)*. 2022;15:355. IF 5.215, Q1, PMID [35337152](#)
199. **Cuzzocrea M, Paone G, Ceriani L, Giovannella L**. An Evanescent Thyroid During Immune Checkpoint Inhibitor Therapy. *Clin Nucl Med*. 2022;47:253-4. IF 10.782, Q1, PMID [34690289](#)
200. **Czarnetzki C**, Albrecht E, Desmeules J, Kern C, Corpataux JB, Gander S, van Kuijk SMJ, Tramèr MR. Dexamethasone for the treatment of established postoperative nausea and vomiting: A randomised dose finding trial. *Eur J Anaesthesiol*. 2022;39:549-57. IF 4.183, Q2, PMID [34799501](#)
201. **Czarnetzki C**. In Response. *Anesth Analg*. 2022;134:e37-e8. IF 6.627, Q1, PMID [35595702](#)
202. **Dalolio M**, Cordier D, Al-Zahid S, Bennett WO, Prepageran N, Waran V, Mariani L, Koepl R, Brand Y, Roethlisberger M. The Role of Endonasal Endoscopic Skull Base Repair in Posttraumatic Tension Pneumocephalus. *J Craniofac Surg*. 2022;33:875-81. IF 1.172, Q4, PMID [35050560](#)
203. D'Ambrosio L, Van Houdt W, **Stelmes JJ**, Gronchi A. First and further-line multidisciplinary treatment of retroperitoneal sarcomas. *Curr Opin Oncol*. 2022;34:328-34. IF 3.915, Q3, PMID [35837704](#)
204. **Danieli L, Roccatagliata L, Distefano D, Prodi E, Riccitelli GC**, Diociai A, Carmisciano L, **Cianfoni A**, Bartalena T, **Kaelin-Lang A, Gobbi C, Zecca C, Pravata E**. Nonlesional Sources of Contrast Enhancement on Postgadolinium "Black-Blood" 3D T1-SPACE Images in Patients with Multiple Sclerosis. *AJNR Am J Neuroradiol*. 2022;43:872-80. IF 4.966, Q2, PMID [35618421](#)
205. **Dazio G, Epistolio S, Frattini M, Saletti P**. Recent and Future Strategies to Overcome Resistance to Targeted Therapies and Immunotherapies in Metastatic Colorectal Cancer. *J Clin Med*. 2022;11:7523. IF 4.964, Q2, PMID [36556139](#)
206. **De Gottardi A**, Sempoux C, Berzigotti A. Porto-sinusoidal vascular disorder. *J Hepatol*. 2022;77:1124-35. IF 30.083, Q1, PMID [35690264](#)
207. de Leval L, Alizadeh AA, Bergsagel PL, Campo E, Davies A, Dogan A, Fitzgibbon J, Horwitz SM, Melnick AM, Morice WG, Morin RD, Nadel B, Pileri SA, Rosenquist R, **Rossi D**, Salaverria I, Steidl C, Treon SP, Zelenetz AD, Advani RH, Allen CE, Ansell SM, Chan WC, Cook JR, Cook LB, d'Amore F, Dirnhofer S, Dreyling M, Dunleavy K, Feldman AL, Fend F, Gaulard P, Ghia P, Gribben JG, Hermine O, Hodson DJ, Hsi ED, Inghirami G, Jaffe ES, Karube K, Kataoka K, Klapper W, Kim WS, King RL, Ko YH, LaCasce AS, Lenz G, Martin-Subero JI, Piris MA, Pittaluga S, Pasqualucci L, Quintanilla-Martinez L, Rodig SJ, Rosenwald A, Salles GA, San-Miguel J, Savage KJ, Sehn LH, Semenzato G, Staudt LM, Sverdlow SH, Tam CS, Trotman J, Vose JM, Weigert O, Wilson WH, Winter JN, Wu CJ, Zinzani PL, **Zucca E**, Bagg A, Scott DW. Genomic profiling for clinical decision making in lymphoid neoplasms. *Blood*. 2022;140:2193-227. IF 25.476, Q1, PMID [36001803](#)
208. De Luigi G, Meoli M, Zraggen L, **Kottanattu L, Simonetti GD, Terrani I**, Bianchetti MG, Lava SAG, Milani GP. Mucosal Respiratory Syndrome: A Systematic Literature Review. *Dermatology*. 2022;238:53-9. IF 5.197, Q1, PMID [33774629](#)
209. De Marchis GM, Seiffes DJ, Schaedelin S, Wilson D, Caso V, Acciarresi M, Tsvigoulis G, Koga M, Yoshimura S, Toyoda K, Cappellari M, Bonetti B, Macha K, Kallmünzer B, **Cereda CW**, Lyrer P, Bonati LH, Paciaroni M, Engelter ST, Werring DJ. Early versus late start of direct oral anticoagulants after acute ischaemic stroke linked to atrial fibrillation: an observational study and individual patient data pooled analysis. *J Neurol Neurosurg Psychiatry*. 2022;93:119-25. IF 13.654, Q1, PMID [34635567](#)
210. De Marchis GM, Wright PR, Michel P, Strambo D, Carrera E, Dirren E, Luft AR, Wegener S, **Cereda CW**, Kägi G, Vehoff J, Gensicke H, Lyrer P, Nedeltchev K, Khales T, Bolognese M, Salmer S, Sturzenegger R, Bonvin C, Berger C, Schelosky L, Mono ML, Rodic B, von Reding A, Schweigler G, Tarnutzer AA, Medlin F, Humm AM, Peters N, Beyeler M, Kriemler L, Bervini D, Fandino J, Hemkens LG, Mordasini P, Arnold M, Fischer U, Bonati LH. Association of the COVID-19 outbreak with acute stroke care in Switzerland. *Eur J Neurol*. 2022;29:724-31. IF 6.288, Q1, PMID [34894018](#)
211. de Marco A, **Barile L**. Good reasons for targeting SARS-CoV-2 by engineered extracellular vesicles. *Mol Ther Methods Clin Dev*. 2022;25:41-2. IF 5.849, Q2, PMID [35317050](#)
212. De Servi S, **Landi A**. Procedural myocardial infarction and major myocardial injury after percutaneous coronary interventions in chronic coronary syndrome: Is the fog really waning? *Eur J Intern Med*. 2022;96:17-9. IF 7.749, Q1, PMID [34802863](#)
213. **De Trizio I, Reinert M, Robert T**. Ruptured MCA Aneurysm Mimicking MCA Territory Ischemic Stroke: A Case Report and Review of the Literature. *J Neurol Surg A Cent Eur Neurosurg*. 2022;83:283-5. IF 0.984, Q4, PMID [33540448](#)
214. **Deantonio L, Garo ML, Paone G, Valli MC, Cappio S, La Regina D, Cefali M, Palmarocchi MC, Vannelli A, De Dosso S**. 18F-FDG PET Radiomics as Predictor of Treatment Response in Oesophageal Cancer: A Systematic Review and Meta-A-

- analysis. *Front Oncol.* 2022;12:861638. IF 5.738, Q2, PMID [35371989](#)
215. **Del Giorno R, Maddalena A, Bassetti S, Gabutti L.** Association between Alcohol Intake and Arterial Stiffness in Healthy Adults: A Systematic Review. *Nutrients.* 2022;14:1207. IF 6.706, Q1, PMID [35334865](#)
216. **Del Giorno R, Scanzio S, De Napoli E, Stefanelli K, Gabutti S, Troiani C, Gabutti L.** Habitual coffee and caffeinated beverages consumption is inversely associated with arterial stiffness and central and peripheral blood pressure. *Int J Food Sci Nutr.* 2022;73:106-15. IF 4.444, Q2, PMID [34058944](#)
217. **Del Grande F, Ahlawat S, McCarthy E, Fayad LM.** Grade 1 and 2 Chondrosarcomas of the Chest Wall: CT Imaging Features and Review of the Literature. *Diagnostics (Basel).* 2022;12:292. IF 3.992, Q2, PMID [35204383](#)
218. **Demarchi A, Conte G, Chen SA, Lo LW, Chen WT, De Potter T, Geelen P, Sarkozy A, Spera FR, Reichlin T, Roten L, Defaye P, Carabelli A, Bove-da S, Bourenane H, Riesinger L, Kochhäuser S, Caixal G, Mont L, Scherr D, Manninger M, Pentimalli F, Cornara S, Klersy C, Auricchio A.** Catheter Ablation of Atrial Fibrillation in Patients with Previous Lobectomy or Partial Lung Resection: Long-Term Results of an International Multicenter Study. *J Clin Med.* 2022;11:1481. IF 4.964, Q2, PMID [35329807](#)
219. **Demartini B, Marotta A, Castelnovo A, Del Piccolo L, Nisticò V, Gambini O, Tinazzi M.** Towards a tailored psychotherapy for patients with functional neurological disorders. *J Affect Disord.* 2022;313:260-2. IF 6.533, Q1, PMID [35750095](#)
220. **Denegri A, Rossi VA, Vaghi F, Di Muro P, Regazzi M, Moccetti T, Pasotti E, Pedrazzini GB, Capoferri M, Moccetti M.** A patient-centered multidisciplinary cardiac rehabilitation program improves glycemic control and functional outcome in coronary artery disease after percutaneous and surgical revascularization. *Cardiol J.* 2022;29:72-9. IF 3.487; Q2; PMID [32037504](#)
221. **Desprez C, Damon H, Meurette G, Mege D, Faucheron JL, Brochard C, Lambrescak E, Gourcerol G, Mion F, Wyard V, Sielezneck I, Siproudhis L, Etienney I, Ajamie N, Lehur PA, Duflot T, Bridoux V, Leroi AM.** Ten-year Evaluation of a Large Retrospective Cohort Treated by Sacral Nerve Modulation for Fecal Incontinence: Results of a French Multicenter Study. *Ann Surg.* 2022;275:735-42. IF 13.787; Q1, PMID [32740249](#)
222. **Di Giulio V, Fusi-Schmidhauser T, Pons M.** Hypercalcemia: An Underestimated Value Always Good for a Surprise. *Praxis (Bern 1994).* 2022;110:97-100. IF n/a, PMID [35105212](#)
223. **Di Laura Frattura G, Bordoni V, Feltri P, Fusco A, Candrian C, Filardo G.** Balance Remains Impaired after Hip Arthroplasty: A Systematic Review and Best Evidence Synthesis. *Diagnostics (Basel).* 2022;12:684. IF 3.992, Q2, PMID [35328237](#)
224. **Di Lullo L, Mariani MV, Ronco C, Bellasi A, Lavalle C, Chimenti C, Paoletti E, Ravera M, Zanella M.** Atrial Fibrillation and Anticoagulant Treatment in End-Stage Renal Disease Patients: Where Do We Stand? *Cardiorenal Med.* 2022;12:131-40. IF 4.360, Q2, PMID [35671744](#)
225. **Di Serio C, Cippà P, Ceschi A, Ferrari P.** Reply to Gremese et al.: Statistical reasoning to evaluate treatment effects when data are collected with lack of design: Covid-19 experience. *Proc Natl Acad Sci U S A.* 2022;119:e2103168119. IF 12.779, Q1, PMID [35131936](#)
226. **Di Serio C, Malgaroli A, Ferrari P, Kenett RS.** The reproducibility of COVID-19 data analysis: paradoxes, pitfalls, and future challenges. *PNAS Nexus.* 2022;1:pgac125. IF n/a, PMID [36741433](#)
227. **Dietz M, Kamani CH, Dunet V, Fournier S, Rubimbura V, Testart Dardel N, Schaefer A, Jreige M, Boughdad S, Nicod Lalonde M, Schaefer N, Mewton N, Prior JO, Treglia G.** Overview of the RGD-Based PET Agents Use in Patients With Cardiovascular Diseases: A Systematic Review. *Front Med (Lausanne).* 2022;9:887508. IF 5.058, Q2, PMID [35602497](#)
228. **Disanto G, Moccia M, Sacco R, Spiezia AL, Carotenuto A, Brescia Morra V, Gobbi C, Zecca C.** Monitoring of safety and effectiveness of cladribine in multiple sclerosis patients over 50 years. *Mult Scler Relat Disord.* 2022;58:103490. IF 4.808, Q2, PMID [35007823](#)
229. **Dixon JG, Çağlayan Ç, Chihara D, Nielsen T, Dimier N, Zheng J, Wall AK, Salles G, Morschhauser F, Marcus R, Herold M, Kimby E, Blum KA, Ghielmini M, Shi Q, Flowers CR.** Factors Affecting the Clinical Course of Follicular Lymphoma: A Multistate Survival Analysis Using Individual Patient Data from Eight Multicenter Randomized Clinical Trials. *Clin Lymphoma Myeloma Leuk.* 2022;22:e1009-e18. IF 2.822, Q3, PMID [36045021](#)
230. **Dobrocky T, Häni L, Rohner R, Branca M, Mordasini P, Pilgram-Pastor S, Kaesmacher J, Cianfoni A, Schär RT, Gralla J, Raabe A, Ulrich C, Beck J, Piechowiak EI.** Brain Spontaneous Intracranial Hypotension Score for Treatment Monitoring After Surgical Closure of the Underlying Spinal Dural Leak. *Clin Neuroradiol.* 2022;32:231-8. IF 3.156, Q3, PMID [35028683](#)
231. **Dodich A, Boccardi M, Sacco L, Monsch AU, Démonet JF, Filardi M, Logroscino G, Salmon DP, Weintraub S, Dubois B, Cappa SF, Cerami C.** Answer to "Social cognition assessment for mild neurocognitive disorders". *Alzheimers Dement.* 2022;18:1441-2. IF 16.655, Q1, PMID [35394112](#)
232. **Dolciami M, Capuani S, Celli V, Maiuro A, Pernazza A, Palaia I, Di Donato V, Santangelo G, Rizzo SMR, Ricci P, Della Rocca C, Catalano C, Manganaro L.** Intravoxel Incoherent Motion (IVIM) MR Quantification in Locally Advanced Cervical Cancer (LACC): Preliminary Study on Assessment of Tumor Aggressiveness and Response to Neoadjuvant Chemotherapy. *J Pers Med.* 2022;12:638. IF 3.508, Q2, PMID [35455755](#)
233. **Donati CM, Macchia G, Siepe G, Zamagni A, Benini A, Cellini F, Buwenge M, Cilla S, Cammelli S, Rizzo S, Caravatta L, Wondemagegnhu T, Uddin A, Deressa BT, Sumon MA, Lodi Rizzini E, Bazzocchi A, Morganti AG, Deodato F, Farina E.** Short course palliative radiotherapy in advanced solid tumors: a pooled analysis (the SHARON project). *Sci Rep.* 2022;12:20978. IF 4.996, Q2, PMID [36471159](#)
234. **Dondi F, Albano D, Bellini P, Camoni L, Treglia G, Bertagna F.** Relationship between Baseline [(18)F]FDG PET/CT Semiquantitative Parameters and BRCA Mutational Status and Their Prognostic Role in Patients with Invasive Ductal Breast Carcinoma. *Tomography.* 2022;8:2662-75. IF 3.000, Q3, PMID [36412681](#)
235. **Dondi F, Albano D, Bertagna F, Treglia G.** Bone Scintigraphy versus PSMA-Targeted PET/CT or PET/MRI in Prostate Cancer: Lessons Learned from Recent Systematic Reviews and Meta-Analyses. *Cancers (Basel).* 2022;14:4470. IF 6.575, Q1, PMID [36139630](#)
236. **Dondi F, Albano D, Treglia G, Bertagna F.** Could [(18)F]FDG PET/CT or PET/MRI Be Useful in Patients with Skull Base Osteomyelitis? *Diagnostics (Basel).* 2022;12:2035. IF 3.992, Q2, PMID [36140437](#)
237. **Dondi F, Albano D, Treglia G, Bertagna F.** Emerging Role of FAPI PET Imaging for the Assessment of Benign Bone and Joint Diseases. *J Clin Med.* 2022;11:4514. IF 4.964, Q2, PMID [35956129](#)
238. **Dondi F, Albano D, Treglia G, Bertagna F.** Paget Disease as Common Pitfall on PET with Different Radiopharmaceuticals in Oncology: Not All That Glitters Is Gold! *J Clin Med.* 2022;11:5372. IF 4.964, Q2, PMID [36143015](#)
239. **Dondi F, Pasinetti N, Guerini A, Piazza C, Mattavelli D, Bossi P, Berruti A, Ravanelli M, Farina D, Albano D, Treglia G, Bertagna F.** Prognostic role of baseline (18) F-FDG pet/CT in squamous cell carcinoma of the paranasal sinuses. *Head Neck.* 2022;44:2395-406. IF 3.821, Q1, PMID [35818852](#)
240. **Dongelmans DA, Quintairos A, Buanes EA, Aryal D, Bagshaw S, Bendel S, Bonney J, Burghi G, Fan E, Guidet B, Haniffa R, Hashimi M, Hashimoto S, Ichihara N, Vijayaraghavan BKT, Lone N, Del Pilar Arias Lopez M, Mazlam MZ, Okamoto H, Perren A, Rowan K, Sigurdsson M, Silka W, Soares M, Viana G, Pilcher D, Beane A, Salluh JIF.** Worldwide clinical intensive care registries response to the pandemic: An international survey. *J Crit Care.* 2022;71:154111. IF 4.298, Q2, PMID [35816947](#)
241. **Duran Ramirez JJ, Ballouz T, Nguyen H, Kusejko K, Chaudron SE, Huber M, Hirsch HH, Perreau M, Ramette A, Yerly S, Cavassini M, Stöckle M, Furrer H, Vernazza P, Bernasconi E, Günthard HF, Kouyos RD.** Increasing Frequency and Transmission of HIV-1 Non-B Subtypes Among Men Who Have Sex With Men in the Swiss HIV Cohort Study. *J Infect Dis.* 2022;225:306-16. IF 7.759, Q1, PMID [34260728](#)
242. **Eckharter C, Heeren N, Mongelli F, Sykora M, Fenner H, Scheiwiller A, Metzger J, Gass JM.** Effects of short or long biliopancreatic limb length after laparoscopic Roux-en-Y gastric bypass surgery for obesity: a propensity score-matched analysis. *Langenbecks Arch Surg.* 2022;407:2319-26. IF 2.895, Q2, PMID [35536386](#)
243. **Eeltink C, Embaby A, Incrocci L, Ket JCF, Liptrott SJ, Verdonck-de Leeuw I, Zwegman S.** Sexual problems in patients with hematological diseases: a systematic literature review. *Support Care Cancer.* 2022;30:4603-16. IF 3.359, Q1, PMID [35061099](#)
244. **Eger K, Paroczai D, Bacon A, Schleich F, Sergejeva S, Bourdin A, Vachier I, Zervas E, Katsoulis K, Papapetrou D, Kostikas K, Csoma Z, Heffler E, Canonica GW, Grisle I, Bieksiene K, Palacionyte J, Ten Brinke A, Hashimoto S, Smeenk F, Braunstahl GJ, van der Sar S, Mihălțan F, Nenasheva N, Peredelskaya M, Zvezdin B, Čekerevac I, Hromiš S, Čupurdija V, Lazic Z, Milenkovic B, Dimic-Janjic S, Yasinska V, Dahlén B, Bossios A, Lazarinis N, Aronsson D, Egesten A, Munir AKM, Ahlbeck L, Janson C, Škrat S, Edelbaher N, Leuppi J, Jaun F, Rüdiger J, Pavlov N, Gianella P, Fischer R, Charbonnier F, Chaudhuri R, Smith SJ, Doe S, Fawdon M, Masoli M, Heaney L, Haitchi HM, Kurukulaarachy R, Fulton O, Frankemölle B, Gibson T, Needham K, Howarth P, Djukanovic R, Bel E, Hyland M.** The effect of the COVID-19 pandemic on severe asthma care in Europe: will care change for good? *ERJ Open Res.* 2022;8: 00065-2022. IF 4.239, Q2, PMID [35582679](#)
245. **Elsawy M, Chavez JC, Avivi I, Larouche JF, Wannesson L, Cwynarski K, Osman K, Davison K, Rudzki JD, Dahiya S, Dorritie K, Jaglowski S, Radford J, Morschhauser F, Cunningham D, Martin Garcia-Sancho A, Tzachanis D, Ulrickson ML, Karmali R, Kekre N, Thieblemont C, Enblad G, Dreger P, Malladi R, Joshi N, Wang WJ, Solem CT, Snider JT, Cheng P, To C, Kersten MJ.** Patient-reported outcomes in ZUMA-7, a phase 3 study of axicabtagene ciloleucel in second-line large B-cell lymphoma. *Blood.* 2022;140:2248-60. IF 25.476, Q1, PMID [35839452](#)
246. **Epistolio S, Ramelli G, Ottaviano M, Crupi E, Marandino L, Biggiogero M, Maida PA, Ruinelli L, Vogl U, Mangan D, Pascale M, Cantù M, Ceschi A, Bernasconi E, Mazzucchelli L, Catapano C, Alimonti A, Garzoni C, Gillesen Sommer S, Stefanini FM, Franzetti-Pellanda A, Frattini M, Pereira Mestre R.** P1245 Polymorphic Variants of HSD3B1 Gene Confer Different Outcome in Specific Subgroups of Patients Infected With SARS-CoV-2. *Front Med (Lausanne).* 2021;8:793728. IF 5.058, Q2, PMID [35874037](#)
247. **Esgueva AJ, Noordhoek I, Kranenbarg EM, Espinosa-Bravo M, Mátrai Z, Zhygulina A, Irmejs A, Mavioso C, Meani F, González E, Özdemir M, Allweis T, Rogowski K, Dos Santos CR, Mora H, Ponzone R, Samorani D, van de Velde C, Audisio RA, Rubio IT.** Health-Related Quality of Life After Nipple-Sparing Mastectomy: Results From the INSPIRE Registry. *Ann Surg Oncol.* 2022;29:1722-34. IF 4.339, Q1, PMID [34748122](#)
248. **Espeli VG, Fusi-Schmidhauser T, Mangan D, Gamondi C.** The role of palliative care in re-lapsed and metastatic head and neck cancer patients in a single ESMO integrated oncology and palliative care centre. *Eur Arch Otorhinolaryngol.* 2022;279:5897-902. IF 3.236, Q2, PMID [35821270](#)
249. **Esposito C, Blanc T, Lardy H, Masieri L, Fourcade L, Mendoza-Sagaon M, Nappo S, Lopez M, Pelizzo G, Steyaert H, Gamba P, Scuderi MG, Escollino M, Castagnetti M, Chiarenza F, Ghoneimi AE.** Robotic Surgery in Pediatric Urology: A Critical Appraisal of the GECl and SIVI Consensus of European Experts. *J Laparoendosc Adv Surg Tech A.* 2022;32:1108-13. IF 1.766, Q3, PMID [35796702](#)
250. **Evers-Dörpfeld S, Aeschbacher S, Hennings E, Eken C, Coslovsky M, Rodondi N, Beer JH, Moschovitis G, Ammann P, Kobza R, Ceylan S,**

- Krempke M, Meyer-Zürn CS, Moutzouri E, Springer A, Sticherling C, Bonati LH, Osswald S, Kuehne M, Conen D. Sex-specific differences in adverse outcome events among patients with atrial fibrillation. *Heart*. 2022;108:1445-51. IF 7.365, Q1, PMID [35135836](#)
251. **Faletta FF, Leo LA, Paiocchi VL, Schlossbauer SA, Pavon AG**, Ho SY, Maisano F. Morphology of Mitral Annular Disjunction in Mitral Valve Prolapse. *J Am Soc Echocardiogr*. 2022;35:176-86. IF 7.722, Q1, PMID [34508838](#)
252. Fanelli F, **Cantù M**, Temchenko A, Mezzullo M, Lindner JM, Peitzsch M, Hawley JM, Bruce S, Binz PA, Ackermans MT, Heijboer AC, Van den Ouweland J, Koeppl D, Nardi E, MacKenzie F, Rauh M, Eisenhofer G, Keevil BG, Vogeser M, Pagotto U. Report from the HarmoSter study: impact of calibration on comparability of LC-MS/MS measurement of circulating cortisol, 17OH-progesterone and aldosterone. *Clin Chem Lab Med*. 2022;60:726-39. IF 8.490, Q1, PMID [35172417](#)
253. Fankhauser CD, Christiansen AJ, Rothermundt C, Cathomas R, Wettstein MS, Grossmann NC, Grogg JB, Templeton AJ, Hirschi-Blickenstorfer A, Lorch A, **Gillesen S**, Moch H, Beyer J, Hermanns T. Detection of recurrences using serum miR-371a-3p during active surveillance in men with stage I testicular germ cell tumours. *Br J Cancer*. 2022;126:1140-4. IF 9.075, Q1, PMID [34912073](#)
254. Fanti S, Briganti A, Emmett L, Fizazi K, **Gillesen S**, Goffin K, Hadaschik BA, Herrmann K, Kunikowska J, Maurer T, MacLennan S, Mottet N, Murphy DG, Oprea-Lager DE, O'Sullivan JM, Oyen WJG, Rouvière O, Sartor O, Stenzl A, Van Poppel H, Walz J, Witjes W, Bjartell A. EAU-EANM Consensus Statements on the Role of Prostate-specific Membrane Antigen Positron Emission Tomography/Computed Tomography in Patients with Prostate Cancer and with Respect to [(177)Lu]Lu-PSMA Radioligand Therapy. *Eur Urol Oncol*. 2022;5:530-6. IF 8.208, Q1, PMID [35697600](#)
255. **Faré PB, Memoli E, Treglia G**, Bianchetti MG, Milani GP, Marchisio P, Lava SAG, **Janett S**. Trimethoprim-associated hyperkalaemia: a systematic review and meta-analysis. *J Antimicrob Chemother*. 2022;77:2588-95. IF 5.758, Q1, PMID [36018069](#)
256. Farkowski MM, Karlinski M, Pytkowski M, de Asmundis C, Lewandowski M, Mugnai G, **Conte G**, Marijon E, Anic A, Boveda S, Providencia R. Mexiletine for recurrent ventricular tachycardia in adult patients with structural heart disease and implantable cardioverter defibrillator: an EHRA systematic review. *Europace*. 2022;24:1504-11. IF 5.486, Q2, PMID [35851797](#)
257. Fava M, Stahl S, Pani L, De Martin S, Pappagallo M, Guidetti C, **Alimonti A**, Bettini E, Mangano RM, Wessel T, de Somer M, Caron J, Vitolo OV, DiGuglielmo GR, Gilbert A, Mehta H, Kearney M, Mattarei A, Gentilucci M, Folli F, Traversa S, Inturrisi CE, Manfredi PL. REL-1017 (Esmethadone) as Adjunctive Treatment in Patients With Major Depressive Disorder: A Phase 2a Randomized Double-Blind Trial. *Am J Psychiatry*. 2022;179:122-31. IF 7.996, Q1, PMID [34933568](#)
258. Fehr T, Hübel K, de Rougemont O, Abela I, Gaspert A, Güngör T, Hauri M, Helmchen B, Linsenmeier C, Müller T, Nilsson J, Riesterer O, Scandling JD, Schanz U, **Cippà PE**. Successful Induction of Specific Immunological Tolerance by Combined Kidney and Hematopoietic Stem Cell Transplantation in HLA-Identical Siblings. *Front Immunol*. 2022;13:796456. IF 8.786, Q1, PMID [35173720](#)
259. **Feltri P**, Solaro L, Di Martino A, **Candrian C**, Errani C, Filardo G. Union, complication, reintervention and failure rates of surgical techniques for large diaphyseal defects: a systematic review and meta-analysis. *Sci Rep*. 2022;12:9098. IF 4.996, Q2, PMID [35650218](#)
260. Ferrante G, Condello F, Rao SV, Maurina M, Jolly S, Stefanini GG, Reimers B, Condorelli G, Lefèvre T, Pancholy SB, Bertrand O, **Valgimigli M**. Distal vs Conventional Radial Access for Coronary Angiography and/or Intervention: A Meta-Analysis of Randomized Trials. *JACC Cardiovasc Interv*. 2022;15:2297-311. IF 11.075, Q1, PMID [36423974](#)
261. Ferrante M, Rinaldi L, Botta F, Hu X, Dolp A, Minotti M, De Piano F, Funicelli G, Volpe S, Bellerba F, De Marco P, Raimondi S, **Rizzo S**, Shi K, Cremonesi M, Jereczek-Fossa BA, Spaggiari L, De Marinis F, Orecchia R, Origgi D. Application of nnU-Net for Automatic Segmentation of Lung Lesions on CT Images and Its Implication for Radiomic Models. *J Clin Med*. 2022;11:7334. IF 4.964, Q2, PMID [36555950](#)
262. Ferrarazzo G, **Camponovo C**, Deandrea M, Piccardo A, Scappaticcio L, **Trimboli P**. Suboptimal accuracy of ultrasound and ultrasound-based risk stratification systems in detecting medullary thyroid carcinoma should not be overlooked. Findings from a systematic review with meta-analysis. *Clin Endocrinol (Oxf)*. 2022;97:532-40. IF 3.523, Q3, PMID [35419855](#)
263. **Ferrari E, Pozzoli A**, Klersy C, **Toto F, Torre T, Cassina T, Pedrazzini G, Demertzis S**. Ten-Year Experience with Transapical and Direct Transcatheter Aortic Valve Replacement to Address Patients with Aortic Stenosis and Peripheral Vascular Disease. *J Cardiovasc Dev Dis*. 2022;9:422. IF 4.415, Q2, PMID [36547419](#)
264. **Ferrari E, Pozzoli A**, Maisano F, von Segesser LK. Apical closure device for full-percutaneous transapical structural and valve procedures with large-sized introducer sheaths: The final preclinical study. *J Card Surg*. 2022;37:1877-84. IF 1.778, Q3, PMID [35249236](#)
265. Ferrari Pedrini P, Berendonk C, Roussy AE, **Gabutti L**, Hugentobler T, Küng L, Muggli F, Neubauer F, Ritter S, Ronga A, Rothenbühler A, Savopol M, Späth H, Stricker D, Widmer D, Stoller U, Beer JH. Swiss general internal medicine board examination: quantitative effects of publicly available and unavailable questions on question difficulty and test performance. *Swiss Med Wkly*. 2022;152:w30118. IF 4.203, Q2, PMID [35429236](#)
266. Ferreri AJM, Cwynarski K, Pulczynski E, Fox CP, Schorb E, Celico C, Falautano M, Nonis A, La Rosée P, Binder M, Fabbri A, Ilariucci F, Krampira M, Roth A, Hemmaway C, Johnson PW, Linton KM, Pukrop T, Gørlov JS, Balzarotti M, Hess G, Keller U, Stilgenbauer S, Panse J, Tucci A, Orsucci L, Pisani F, Zanni M, Krause SW, Schmoll HJ, Hertenstein B, Rummel M, Smith J, Thurner L, Cabras G, Pennese E, Ponzoni M, Deckert M, Politi LS, Finke J, Ferranti A, Cozens K, Burger E, Ielmini N, **Cavalli F, Zucca E**, Illerhaus G. Long-term efficacy, safety and neurotolerability of MA-Trix regimen followed by autologous transplant in primary CNS lymphoma: 7-year results of the IEL-SG32 randomized trial. *Leukemia*. 2022;36:1870-8. IF 12.883, Q1, PMID [35562406](#)
267. Ferri R, **Sparasci D, Castelnovo A, Miano S**, Tanioka K, Tachibana N, **Carelli C, Riccitelli GC, Disanto G**, Zecca C, Gobbi C, Manconi M. Leg movement activity during sleep in multiple sclerosis with and without restless legs syndrome. *J Clin Sleep Med*. 2022;18:11-20. IF 4.324, Q2, PMID [34216201](#)
268. **Fiori M, Spina P, Monotti R, Salvadé I**. Abdominal Kikuchi-Fujimoto lymphadenopathy: an uncommon presentation of a rare disease. *BMJ Case Rep*. 2022;15:e244732. IF n/a, PMID [35210223](#)
269. Fischer GF, Brügge D, Andratschke N, Baumert BG, **Bosetti DG**, Caparrotti F, Herrmann E, Papanichou A, Rogers S, Schwyzer L, Zwahlen DR, Hundsberger T, Putora PM. Postoperative radiotherapy for meningiomas - a decision-making analysis. *BMC Cancer*. 2022;22:492. IF 4.638, Q2, PMID [35509011](#)
270. Fischer U, Branca M, Bonati LH, Carrera E, Vargas MI, Platon A, Kulcsar Z, Wegener S, Luft A, Seiffge DJ, Arnold M, Michel P, Strambo D, Dunet V, De Marchis GM, Schelosky L, Andreisek G, Barinka F, Peters N, Fisch L, Nedeltchev K, **Cereda CW**, Kägi G, Bolognese M, Salmen S, Sturzenegger R, Medlin F, Berger C, Renaud S, Bonvin C, Schaerer M, Mono ML, Rodic B, Psychogios M, Mordasini P, Gralla J, Kaesmacher J, Meinel TR. Magnetic Resonance Imaging or Computed Tomography for Suspected Acute Stroke: Association of Admission Image Modality with Acute Recanalization Therapies, Workflow Metrics, and Outcomes. *Ann Neurol*. 2022;92:184-94. IF 11.274, Q1, PMID [35599442](#)
271. Fischlein T, **Caporali E**, Asch FM, Vogt F, Pollari F, Folliguet T, Kappert U, Meuris B, Shrestha ML, Roselli EE, Bonaros N, Fabre O, Corbi P, Troise G, Andreas M, Pinaud F, Pfeiffer S, Kueri S, Tan E, Voisine P, Girdauskas E, Rega F, García-Puente J, De Kerchove L, Lorusso R. Hemodynamic Performance of Sutureless vs. Conventional Bioprostheses for Aortic Valve Replacement: The 1-Year Core-Lab Results of the Randomized PERSIST-AVR Trial. *Front Cardiovasc Med*. 2022;9:844876. IF 5.846, Q2, PMID [35252408](#)
272. Fischlein T, **Caporali E**, Folliguet T, Kappert U, Meuris B, Shrestha ML, Roselli EE, Bonaros N, Fabre O, Corbi P, Troise G, Andreas M, Pinaud F, Pfeiffer S, Kueri S, Tan E, Voisine P, Girdauskas E, Rega F, García-Puente J, Lorusso R. Randomized controlled trial between conventional versus sutureless bioprostheses for aortic valve replacement: Impact of mini and full sternotomy access at 1-year follow-up. *Int J Cardiol*. 2022;368:56-61. IF 4.039, Q2, PMID [35944771](#)
273. Fitzal F, Bolliger M, Dunkler D, Geroldinger A, Gambone L, Heil J, Riedel F, de Boniface J, Andre C, Matrai Z, Pukancsik D, Paulinelli RR, Ostapenko V, Burneckis A, Ostapenko A, Ostapenko E, **Meani F, Harder Y, Bonollo M, Alberti ASM**, Tausch C, Papassotiropoulos B, Helfgott R, Heck D, Fehrer HJ, Acko M, Schrenk P, Trapp EK, Gunda PT, Clara P, Montagna G, Ritter M, Blohmer JU, Steffen S, Romics L, Morrow E, Lorenz K, Fehr M, Weber WP. Retrospective, Multicenter Analysis Comparing Conventional with Oncoplastic Breast Conserving Surgery: Oncological and Surgical Outcomes in Women with High-Risk Breast Cancer from the OPBC-01/TOP2 Study. *Ann Surg Oncol*. 2022;29:1061-70. IF 4.339, Q1, PMID [34647202](#)
274. Fiz F, Bottoni G, Bini F, Cerroni F, Marinozzi F, Conte M, **Treglia G**, Morana G, Sorrentino S, Garaventa A, Siri G, Piccardo A. Prognostic value of texture analysis of the primary tumour in high-risk neuroblastoma: An (18) F-DOPA PET study. *Pediatr Blood Cancer*. 2022;69:e29910. IF 3.838, Q1, PMID [35920594](#)
275. Fiz F, Bottoni G, **Treglia G, Trimboli P**, Piccardo A. Diagnostic and Prognostic Role of (18)F-Fluorodeoxyglucose PET in Metastatic Breast Cancer: The Second Youth of an Older Theranostic Concept. *J Clin Med*. 2022;11:3589. IF 4.964, Q2, PMID [35806878](#)
276. **Foderaro G**, Isella V, Mazzone A, **Biglia E**, Di Gangi M, Pasotti F, Sansotera F, Grobberio M, Raimondi V, Mapelli C, Ferri F, Impagnatiello V, Ferrarese C, Appollonio IM. Brand new norms for a good old test: Northern Italy normative study of MiniMental State Examination. *Neurol Sci*. 2022;43:3053-63. IF 3.830, Q2, PMID [34989910](#)
277. Foglieni C, Lombardi M, Lazzeroni D, Zerboni R, **Lazzarini E**, Bertoli G, Pisano A, Girolami F, Andolfo A, Magagnotti C, Peretto G, Sartorio CL, Olivetto I, La Canna G, Alfieri O, Rimoldi OE, **Bariè L**, d'Amati G, Camici PG. Myosins and MyomiR Network in Patients with Obstructive Hypertrophic Cardiomyopathy. *Biomedicines*. 2022;10:2180. IF 4.757, Q2, PMID [36140281](#)
278. Forestieri G, Terzi di Bergamo L, Deodato M, Frustaci AM, Moia R, Deambroggi C, Rasi S, Autore F, Merli M, Mattarucchi R, Fahrni G, Scarfo L, Gussetti D, Bulian P, Zanatta A, Spina V, Bruscazzini A, Pini K, Piffaretti D, Piroso MC, Salehi M, Marques de Almeida J, Passweg J, Cavalli F, **Zucca E, Gerber B, Stussi G**, Gattei V, Ghia P, Gregor M, Passamonti F, Laurenti L, Gaidano G, Tedeschi A, **Rossi D, Condoluci A**. Ibrutinib dose intensity in high-risk chronic lymphocytic leukemia. *Hematol Oncol*. 2022;40:1100-4. IF 4.850, Q2, PMID [35613703](#)
279. **Forni R, Jacot E**, Ruoppolo G, Amitrano A, **Ogna A**. Resuming Swallowing and Oral Feeding in Tracheostomized COVID-19 Patients: Experience of a Swiss COVID-Center and Narrative Literature Review. *Med Sci (Basel)*. 2022;10:57. IF n/a, PMID [36278527](#)
280. Forrer F, Fischer GF, Maas O, **Giovanella L**, Hofmann M, Iakovou I, Luster M, Mihailovic J, Petranovic Ovčariček P, Vrachimis A, Zerdoud S, Putora PM. Variations in Radioiodine Therapy in Europe: Decision-Making after Total Thyroidectomy. *Oncology*. 2022;100:74-81. IF 3.734, Q3, PMID [34788758](#)

281. Fotopoulou C, Khan T, Bracinik J, Glasbey J, Abu-Rustum N, Chiva L, Fagotti A, Fujiwara K, Ghebre R, Gutelkin M, Konney TO, Ng J, Pareja R, Kottayasamy Seenivasagam R, Sehoul J, Surappa STS, Bhangu A, Leung E, Sundar S; CovidSurg Gynecological Cancer Collaborators (Arigoni M, Bernasconi M, Christoforidis D, Di Giuseppe M, La Regina D, Mongelli F). Outcomes of gynecologic cancer surgery during the COVID-19 pandemic: an international, multicenter, prospective CovidSurg-Gynecologic Oncology Cancer study. *Am J Obstet Gynecol*. 2022;227:735.e1-e25. IF 10.693, Q1, PMID [35779589](#)
282. Franceschini M, Boffa A, Andriolo L, Di Martino A, Zaffagnini S, Filardo G. The 50 most-cited clinical articles in cartilage surgery research: a bibliometric analysis. *Knee Surg Sports Traumatol Arthrosc*. 2022;30:1901-14. IF 4.114, Q1, PMID [35034148](#)
283. Frasca F, Piticchio T, Le Moli R, Tumino D, Cannavò S, Ruggeri RM, Campenni A, Giovannella L. Early detection of suspicious lymph nodes in differentiated thyroid cancer. *Expert Rev Endocrinol Metab*. 2022;17:447-54. IF n/a, PMID [35993330](#)
284. French CA, Cheng ML, Hanna GJ, DuBois SG, Chau NG, Hann CL, Storck S, Salgia R, Trucco M, Tseng J, Stathis A, Piekarz R, Lauer UM, Massard C, Bennett K, Coker S, Tontsch-Grunt U, Sos ML, Liao S, Wu CJ, Polyak K, Piha-Paul SA, Shapiro GI. Report of the First International Symposium on NUT Carcinoma. *Clin Cancer Res*. 2022;28:2493-505. IF 13.801, Q1, PMID [35417004](#)
285. Frigerio M, Barba M, Cola A, Braga A, Celardo A, Munno GM, Schettino MT, Vagnetti P, De Simone F, Di Lucia A, Grassini G, Torella M. Quality of Life, Psychological Wellbeing, and Sexuality in Women with Urinary Incontinence-Where Are We Now: A Narrative Review. *Medicina (Kaunas)*. 2022;58:525. IF 2.948, Q3, PMID [35454364](#)
286. Frigerio M, Barba M, Cola A, Volontè S, Marino G, Regusci L, Sorice P, Ruggeri G, Castronovo F, Serati M, Torella M, Braga A. The Learning Curve of Urodynamics for the Evaluation of Lower Urinary Tract Symptoms. *Medicina (Kaunas)*. 2022;58:341. IF 2.948, Q3, PMID [35334517](#)
287. Frigerio M, Barba M, Marino G, Volontè S, Melocchi T, De Vicari D, Torella M, Salvatore S, Braga A, Serati M, Manodoro S, Cola A. Coexistent Detrusor Overactivity-Underactivity in Patients with Pelvic Floor Disorders. *Healthcare (Basel)*. 2022;10:1720. IF 3.160, Q2, PMID [36141332](#)
288. Fröhlich GM, De Kraker MEA, Abbas M, Keiser O, Thiabaud A, Roelens M, Cusini A, Flury D, Schreiber PW, Buettcher M, Corti N, Vuichard-Gysin D, Troillet N, Sauser J, Gaudenz R, Damonti L, Balmelli C, Iten A, Widmer A, Harbarth S, Sommerstein R. Hospital outcomes of community-acquired COVID-19 versus influenza: Insights from the Swiss hospital-based surveillance of influenza and COVID-19. *Euro Surveill*. 2022;27. IF 21.286, Q1, PMID [34991775](#)
289. Fulcinitti F, Barizzi J, Migliora P, Papadia A, Mazzucchelli L. Cytologic presentation of ovarian large cell carcinoma with rhabdoid features detected on peritoneal washing. Report of one case with cyto-histologic correlation and previously undescribed inactivating SMARCA4 mutations. *Diagn Cytopathol*. 2022;50:E95-e9. IF 1.390, Q4, PMID [34905290](#)
290. Fumagalli L, Popeskou SG, Pini R, La Regina D, Galetti K, Majno-Hurst P, Cristaudi A. 'Cambridge twist': overlooked detail when teaching continuous sutures. *Br J Surg*. 2022;109:660-2. IF 11.122, Q1, PMID [35470376](#)
291. Gaertner J, Fusi-Schmidhauser T. Dexmedetomidine: a magic bullet on its way into palliative care—a narrative review and practice recommendations. *Ann Palliat Med*. 2022;11:1491-504. IF 1.925, Q4, PMID [35400162](#)
292. Gagliano V, Schäffeler F, Del Giorno R, Bianchetti M, Carvajal Canarte CF, Caballero Regueira JJ, Gabutti L. Does Ionized Magnesium Offer a Different Perspective Exploring the Association between Magnesemia and Targeted Cardiovascular Risk Factors? *J Clin Med*. 2022;11:4015. IF 4.964, Q2, PMID [35887778](#)
293. Galea R, De Marco F, Meneveau N, Aminian A, Anselme F, Gräni C, Huber AT, Teiger E, Iriart X, Babongo Bosombo F, Heg D, Franzone A, Vranckx P, Fischer U, Pedrazzini G, Bedogni F, Räber L, Valgimigli M. Amulet or Watchman Device for Percutaneous Left Atrial Appendage Closure: Primary Results of the SWISS-APERO Randomized Clinical Trial. *Circulation*. 2022;145:724-38. IF 39.918, Q1, PMID [34747186](#)
294. Galea R, Mahmoudi K, Gräni C, Elhadad S, Huber AT, Heg D, Siontis GCM, Brugger N, Sebag F, Windecker S, Valgimigli M, Landolf Q, Roten L, Amabile N, Räber L. Watchman FLX vs. Watchman 2.5 in a Dual-Center Left Atrial Appendage Closure Cohort: the WATCH-DUAL study. *Europace*. 2022;24:1441-50. IF 5.486, Q2, PMID [35253840](#)
295. Galiandro F, Agnes S, Moschetta G, Orlandi A, Clarke G, Bria E, Franceschini G, Treglia G, Giovinazzo F. Prognostic Factors in Patients with Breast Cancer Liver Metastases Undergoing Liver Resection: Systematic Review and Meta-Analysis. *Cancers (Basel)*. 2022;14:1691. IF 6.575, Q1, PMID [35406462](#)
296. Gallo M, Blitzer D, Laforgia PL, Doulamis IP, Perin N, Bortolussi G, Guariento A, Putzu A. Percutaneous coronary intervention versus coronary artery bypass graft for left main coronary artery disease: A meta-analysis. *J Thorac Cardiovasc Surg*. 2022;163:94-105.e15. IF 6.439, Q1, PMID [32499076](#)
297. Gallo M, Fovino LN, Blitzer D, Doulamis IP, Guariento A, Salvador L, Tagliari AP, Ferrari E. Transcatheter aortic valve replacement for structural degeneration of previously implanted transcatheter valves (TAVR-in-TAVR): a systematic review. *Eur J Cardiothorac Surg*. 2022;61:967-76. IF 4.534, Q1, PMID [34662376](#)
298. Gamondi C, Gayet-Ageron A, Borasio GD, Hurst S, Jox RJ, Ricou B. Attitudes of university hospital staff towards in-house assisted suicide. *PLoS One*. 2022;17:e0274597. IF 3.752, Q2, PMID [36301971](#)
299. Gantenbein AR, Agosti R, Kamm CP, Landmann G, Meier N, Merki-Feld GS, Petersen JA, Pohl H, Ryvlin P, Schankin CJ, Viceic D, Zecca C, Schäfer E, Meyer I, Arzt ME. Swiss Quality of life and healthcare impact Assessment in a Real-world Erenumab treated migraine population (SQUARE study): interim results. *J Headache Pain*. 2022;23:142. IF 8.588, Q1, PMID [36401172](#)
300. Garbazza C, Cirignotta F, D'Agostino A, Cicolin A, Hackethal S, Wirz-Justice A, Cajochen C, Manconi M. Sustained remission from perinatal depression after bright light therapy: A pilot randomised, placebo-controlled trial. *Acta Psychiatr Scand*. 2022;146:350-6. IF 7.734, Q1, PMID [35876837](#)
301. Garbazza C, Hackethal S, Migliore E, D'Agostino A, Serrati C, Fanti V, Riccardi S, Baiardi S, Cicolin A, Borgwardt S, Mondini S, Cirignotta F, Cajochen C, Manconi M. Influence of chronotype on the incidence and severity of perinatal depression in the "Life-ON" study. *J Affect Disord*. 2022;317:245-55. IF 6.533, Q1, PMID [36055526](#)
302. Gargiulo G, Giacoppo D, Jolly SS, Cairns J, Le May M, Bernat I, Romagnoli E, Rao SV, van Leeuwen MAH, Mehta SR, Bertrand OF, Wells GA, Meijers TA, Siontis GCM, Esposito G, Windecker S, Jüni P, Valgimigli M. Effects on Mortality and Major Bleeding of Radial Versus Femoral Artery Access for Coronary Angiography or Percutaneous Coronary Intervention: Meta-Analysis of Individual Patient Data From 7 Multicenter Randomized Clinical Trials. *Circulation*. 2022;146:1329-43. IF 39.918, Q1, PMID [36036610](#)
303. Garofalo F, Mongelli F, Cristaudi A, La Regina D, Podetta M, Marengo M, Popeskou SG. Laparoscopic Gastric Bypass Conversion to SADI-S with Use of Indocyanine Green Fluoroscopy. *Obes Surg*. 2022;32:2823-4. IF 3.479, Q2, PMID [35697994](#)
304. Gasparri ML, Bellaminutti S, Farooqi AA, Cucu I, Di Donato V, Papadia A. Endometrial Cancer and BRCA Mutations: A Systematic Review. *J Clin Med*. 2022;11:3114. IF 4.964, Q2, PMID [35683509](#)
305. Gasparri ML, de Boniface J, Poortmans P, Gentilini OD, Kaidar-Person O, Banyas-Paluchowski M, Di Micco R, Niinikoski L, Murawa D, Bonci EA, Pasca A, Rubio IT, Karadeniz Cakmak G, Kontos M, Kühn T. Axillary surgery after neoadjuvant therapy in initially node-positive breast cancer: international EUBREAST survey. *Br J Surg*. 2022;109:857-63. IF 11.122, Q1, PMID [35766257](#)
306. Gass JM, Cron L, Mongelli F, Tartanus J, Angehrn FV, Neuschütz K, von Flüe M, Fourie L, Steinemann D, Bolli M. From laparoscopic to robotic-assisted Heller myotomy for achalasia in a single high-volume visceral surgery center: postoperative outcomes and quality of life. *BMC Surg*. 2022;22:391. IF 2.030, Q3, PMID [36369034](#)
307. Gass JM, Daume D, Schneider R, Steinemann D, Mongelli F, Scheiwiler A, Fourie L, Kern B, von Flüe M, Metzger J, Angehrn F, Bolli M. Laparoscopic versus robotic-assisted, left-sided colectomies: intra- and postoperative outcomes of 683 patients. *Surg Endosc*. 2022;36:6235-42. IF 3.453, Q2, PMID [35024933](#)
308. Gattorno M, Hofer M, Vanoni F, Federici S, Cantarini L, Ruperto N. Response to: 'Do we need the PFAPA syndrome in adults with non-monogenic periodic fevers?' by Fayand et al. *Ann Rheum Dis*. 2022;81:e16. IF 27.973, Q1, PMID [32033939](#)
309. Gavazzoni M, Zuber M, Taramasso M, Cascella A, Voci D, Pozzoli A, Ferrari E, Maisano F. Transesophageal Echocardiography For The Assessment of Left Atrial Pressure After Trans-Septal Mitral Valve Interventions. *Am J Cardiol*. 2022;177:100-7. IF 3.133, Q3, PMID [35738912](#)
310. Genta S, Ghilardi G, Cascione L, Juskevicius D, Tzankov A, Schär S, Milan L, Piroso MC, Esposito F, Ruberto T, Giovannella L, Hayoz S, Mamot C, Dirnhofer S, Zucca E, Ceriani L. Integration of Baseline Metabolic Parameters and Mutational Profiles Predicts Long-Term Response to First-Line Therapy in DLBCL Patients: A Post Hoc Analysis of the SAKK38/07 Study. *Cancers (Basel)*. 2022;14:1018. IF 6.575, Q1, PMID [35205765](#)
311. Getzmann JM, Huber FA, Nakhostin D, Deininger-Czermak E, Schumann P, Finkenstaedt T, Del Grande F, Guggenberger R. Impact of acceleration on bone depiction quality by ultrashort echo time magnetic resonance bone imaging sequences in medication-related osteonecrosis of the jaw. *Eur J Radiol Open*. 2022;9:100421. IF n/a, PMID [35494189](#)
312. Giannetta N, Villa G, Bonetti L, Dionisi S, Pozza A, Rolandi S, Rosa D, Manara DF. Moral Distress Scores of Nurses Working in Intensive Care Units for Adults Using Corley's Scale: A Systematic Review. *Int J Environ Res Public Health*. 2022;19:10640. IF 4.614, Q1, PMID [36078353](#)
313. Giannoula E, Iakovou I, Giovannella L, Vrachimis A. Updated clinical management guidance during the COVID-19 pandemic: thyroid nodules and cancer. *Eur J Endocrinol*. 2022;186:G1-g7. IF 6.558, Q1, PMID [35073277](#)
314. Giannuzzi D, Marconato L, Fanelli A, Licenziato L, De Maria R, Rinaldi A, Rotta L, Rouquet N, Biolo G, Fariselli P, Mensah AA, Bertoni F, Aresu L. The genomic landscape of canine diffuse large B-cell lymphoma identifies distinct subtypes with clinical and therapeutic implications. *Lab Anim (NY)*. 2022;51:191-202. IF 9.667, Q1, PMID [35726023](#)
315. Gillessen S, Armstrong A, Attard G, Beer TM, Beltran H, Bjartell A, Bossi A, Briganti A, Bristow RG, Bulbul M, Caffo O, Chi KN, Clarke CS, Clarke N, Davis ID, de Bono JS, Duran I, Eeles R, Efstathiou E, Efstathiou Y, Ekeke ON, Evans CP, Fanti S, Feng FY, Fizazi K, Frydenberg M, George D, Gleave M, Halabi S, Heinrich D, Higano C, Hofman MS, Hussain M, James N, Jones R, Kanesvaran R, Khamis MM, Klotz L, Leibowitz R, Logothetis C, Maluf F, Millman R, Morgans AK, Morris MJ, Mottet N, Mrabti H, Murphy DG, Murthy V, Oh WK, Ost P, O'Sullivan JM, Padhani AR, Parker C, Poon DMC, Pritchard CC, Rabah DM, Rathkopf D, Reiter RE, Rubin M, Ryan CJ, Saad F, Sade JP, Sartor O, Scher HI, Shore N, Skoneczna I, Small E, Smith M, Soule H, Spratt DE, Sternberg CN, Suzuki H, Sweeney C, Sydes MR, Taplin ME, Tilki D, Tombal B, Türkeri L, Uemura H, Uemura H, van Oort I, Yamoah K, Ye D, Zapatero A, Omlin A. Management of Patients with Advanced Prostate Cancer: Report from the Advanced Prostate Cancer Consensus Conference 2021. *Eur Urol*. 2022;82:115-41. IF 24.267, Q1, PMID [35450732](#)
316. Gillessen S, Czernin J, Herrmann K. A European Oncology Leader Looks at PSMA: A Conversation Between Silke Gillessen, Johannes Czernin, and Ken Herrmann. *J Nucl Med*. 2022;63:169-71. IF

- 11.082, Q1, PMID [35101926](#)
317. **Giovanella L**, Avram AM, Ovčariček PP, Clerc J. Thyroid functional and molecular imaging. *Presse Med*. 2022;51:104116. IF 1.821, Q3, PMID [35124101](#)
318. **Giovanella L**, **Ceriani L**, Garo ML. Is thyroglobulin a reliable biomarker of differentiated thyroid cancer in patients treated by lobectomy? A systematic review and meta-analysis. *Clin Chem Lab Med*. 2022;60:1091-100. IF 8.490, Q1, PMID [35475431](#)
319. **Giovanella L**, Deandreis D, Vrachimis A, Campenni A, Petranovic Ovcaricek P. Molecular Imaging and Theragnostics of Thyroid Cancers. *Cancers (Basel)*. 2022;14:1272. IF 6.575, Q1, PMID [35267580](#)
320. **Giovanella L**, Duntas L, D'Aurizio F, Kurka H, Ammer T, Rank CM, Visser WE, van den Berg SAA. How to approach clinically discordant FT4 results when changing testing platforms: real-world evidence. *Endocrine*. 2022;77:333-9. IF 3.925, Q3, PMID [35689789](#)
321. **Giovanella L**, Garo ML, Albano D, Görge R, **Ceriani L**. The role of thyroglobulin doubling time in differentiated thyroid cancer: a meta-analysis. *Endocr Connect*. 2022;11:e210648. IF 3.221, Q3, PMID [35245206](#)
322. **Giovanella L**, **Milan L**, Piccardo A, Bottoni G, **Cuzzocrea M**, **Paone G**, **Ceriani L**. Radiomics analysis improves (18)FDG PET/CT-based risk stratification of cytologically indeterminate thyroid nodules. *Endocrine*. 2022;75:202-10. IF 3.925, Q3, PMID [34468949](#)
323. **Giovanella L**, Petranović Ovčariček P. Functional and molecular thyroid imaging. *Q J Nucl Med Mol Imaging*. 2022;66:86-92. IF 1.560, Q4, PMID [35166094](#)
324. Girod M, Coslovsky M, Aeschbacher S, Sticherling C, Reichlin T, Roten L, Rodondi N, Ammann P, **Auricchio A**, **Moschovitis G**, Kobza R, Bader-tscher P, Knecht S, Krisai P, Marugg A, Aebersold H, Hennings E, Serra-Burriel M, Schwenkglens M, Zuern CS, Bonati LH, Conen D, Osswald S, Kühne M. Association of pulmonary vein isolation and major cardiovascular events in patients with atrial fibrillation. *Clin Res Cardiol*. 2022;111:1048-56. IF 6.138, Q2, PMID [35403852](#)
325. Giuliano E, Gennaro V, **Milani GP**, Bianchetti M, Kocher C, Buehrer T, Mathis B, Togni G, Muggli F. Seroprevalence of anti-SARS-CoV-2 IgG among adolescents at military fitness-for-duty evaluation. *BMJ Mil Health*. 2022;168:246-7. IF 2.800, Q3, PMID [33811156](#)
326. GlobalSurg Collaborative and NIHR Global Health Research Unit on Global Surgery (Canonica C, **Christoforidis D**, **Fasolini F**, **Gaffuri P**, **Giuliani M**, Meani F, **Popeskou SG**, Pozza S, Wandschneider W). Effects of hospital facilities on patient outcomes after cancer surgery: an international, prospective, observational study. *Lancet Glob Health*. 2022;10:e1003-e11. IF 38.927, Q1, PMID [35623378](#)
327. Gloor Y, **Czarnetzki C**, Curtin F, Gil-Wey B, Tramèr MR, Desmeules JA. Genetic Susceptibility Toward Nausea and Vomiting in Surgical Patients. *Front Genet*. 2021;12:816908. IF 4.772, Q1, PMID [35173765](#)
328. Goeldlin MB, Mueller A, Siepen BM, Mueller M, Strambo D, Michel P, Schaerer M, **Cereda CW**, **Bianco G**, Lindheimer F, Berger C, Medlin F, Backhaus R, Peters N, Renaud S, Fisch L, Niederhaeuser J, Carrera E, Dirren E, Bonvin C, Sturzenegger R, Kahles T, Nedeltchev K, Kaegi G, Vehoff J, Rodic B, Bolognese M, Schelosky L, Salmen S, Mono ML, Polymeris AA, Engelter ST, Lyrer P, Wegener S, Luft AR, Z'Graggen W, Bervini D, Volbers B, Dobrocky T, Kaesmacher J, Mordasini P, Meinel TR, Arnold M, Fandino J, Bonati LH, Fischer U, Seiffge DJ. Etiology, 3-Month Functional Outcome and Recurrent Events in Non-Traumatic Intracerebral Hemorrhage. *J Stroke*. 2022;24:266-77. IF 8.632, Q1, PMID [35677981](#)
329. Gool JK, Zhang Z, Oei M, Mathias S, Dauvilliers Y, Mayer G, Plazzi G, Del Rio-Villegas R, Cano JS, Šonka K, Partinen M, Overeem S, Peraita-Adrados R, Heinzer R, Martins da Silva A, Högl B, Wierzbicka A, Heidbreder A, Feketeova E, **Manconi M**, Bušková J, Canellas F, Bassetti CL, Barateau L, Pizza F, Schmidt MH, Fronczek R, Khatami R, Lammers GJ. Data-Driven Phenotyping of Central Disorders of Hypersomnolence With Unsupervised Clustering. *Neurology*. 2022;98:e2387-e400. IF 11.800, Q1, PMID [35437263](#)
330. **Graf G**, **Vassalli GAM**, **Kottanattu L**, Bianchetti MG, Agostoni C, Milani GP, Lava SAG, **Faré PB**, Janett S. Acute Pancreatitis Associated with Atypical Bacterial Pneumonia: Systematic Literature Review. *J Clin Med*. 2022;11:7248. IF 4.964, Q2, PMID [36498822](#)
331. **Graffeo R**, Rana HQ, Conforti F, Bonanni B, Cardoso MJ, Paluch-Shimon S, Pagani O, Goldhirsch A, Partridge AH, Lambertini M, Garber JE. Moderate penetrance genes complicate genetic testing for breast cancer diagnosis: ATM, CHEK2, BARD1 and RAD51D. *Breast*. 2022;65:32-40. IF 4.254, Q1, PMID [35772246](#)
332. Gragnano F, Heg D, Franzone A, McFadden EP, Leonardi S, Piccolo R, Vranckx P, Branca M, Serruys PW, Benit E, Liebetau C, Janssens L, Ferrario M, Zurakowski A, Diletti R, Dominici M, Huber K, Slagboom T, Buszman P, Bolognese L, Tumscitz C, Bryniarski K, Aminian A, Vrolix M, Petrov I, Garg S, Naber C, Prokopczuk J, Hamm C, Steg PG, Jüni P, Windecker S, **Valgimigli M**. PRECISE-DAPT score for bleeding risk prediction in patients on dual or single antiplatelet regimens: insights from the GLOBAL LEADERS and GLASSY. *Eur Heart J Cardiovasc Pharmacother*. 2022;8:28-38. IF 11.177; Q1; PMID [32941620](#)
333. Gragnano F, Zwahlen M, Vranckx P, Heg D, Schmidlin K, Hamm C, Steg PG, Gargiulo G, McFadden EP, Onuma Y, Chichareon P, Benit E, Möllmann H, Janssens L, Leonardi S, Zurakowski A, Arrivi A, Van Geuns RJ, Huber K, Slagboom T, Calabrò P, Serruys PW, Jüni P, **Valgimigli M**, Windecker S. Ticagrelor Monotherapy or Dual Antiplatelet Therapy After Drug-Eluting Stent Implantation: Per-Protocol Analysis of the GLOBAL LEADERS Trial. *J Am Heart Assoc*. 2022;11:e024291. IF 6.106, Q2, PMID [35229616](#)
334. Grand T, Dargazanli C, Papagiannaki C, Bruggerman A, Maurer C, Gascou G, Fauche C, Bourcier R, Tessier G, Blanc R, Machaa MB, Marnat G, Barreau X, Ognard J, Gentric JC, Barbier C, Gory B, Rodriguez C, Boulouis G, Eugène F, Thouant P, Ricolfi F, Janot K, Herbreteau D, Eker OF, Cappucci M, Dobrocky T, Möhlenbruch M, Demerath T, Psychogios M, Fischer S, **Cianfoni A**, Majoie C, Emmer B, Marquering H, Valter R, Lenck S, Premat K, Cortese J, Dormont D, Sourour NA, Shotar E, Samson Y, Clarençon F. Benefit of mechanical thrombectomy in acute ischemic stroke related to calcified cerebral embolus. *J Neuroradiol*. 2022;49:317-23. IF 4.600, Q2, PMID [35183595](#)
335. Gravante F, Crisci F, Palmieri L, Cecere L, **Fusi C**, **Bulleri E**, Pisani L, Bambi S. The Impact of a Training Intervention on Detection of Patient-Ventilator Asynchronies in Nursing Students. *Acta Biomed*. 2022;93:e2022144. IF n/a, PMID [35545985](#)
336. Graziano N, Agostoni C, Chiaraviglio F, Betti C, **Piffer A**, **Bianchetti MG**, Milani GP. Pseudo-hypoadosteronism secondary to infantile urinary tract infections: role of ultrasound. *Ital J Pediatr*. 2022;48:14. IF 3.288, Q2, PMID [35073944](#)
337. **Grazioli-Gauthier L**, **Rigamonti E**, **Leo LA**, **Martinetti Lucchini G**, **Lo Priore E**, **Bernasconi E**. Lactobacillus jensenii mitral valve endocarditis: Case report, literature review and new perspectives. *IDCases*. 2022;27:e01401. IF n/a, PMID [35079575](#)
338. Greuter M, Eertink JJ, Jongeneel G, Dührsen U, Hüttmann A, Schmitz C, Lugtenburg PJ, Barrington SF, Mikhaeel NG, **Ceriani L**, **Zucca E**, Carr R, Györke T, Burggraaf CN, de Vet H, Hoekstra OS, Zijlstra JM, Coupé V. Cost-Effectiveness of Shortening Treatment Duration Based on Interim PET Outcome in Patients With Diffuse Large B-cell Lymphoma. *Clin Lymphoma Myeloma Leuk*. 2022;22:382-92. IF 2.822, Q3, PMID [34953740](#)
339. **Grignoli N**, Filipponi C, Petrocchi S. Eliciting empathetic drives to prosocial behavior during stressful events. *Front Psychol*. 2022;13:963544. IF 4.232, Q1, PMID [36337517](#)
340. **Grignoli N**, **La Spina A**, **Gabutti L**. Phantomism and psychogenic non-epileptic seizures in a patient with burning mouth syndrome suffering from severe depression. *BMJ Case Rep*. 2022;15:e249843. IF n/a, PMID [35672056](#)
341. Griguolo G, Zorzi MF, **Piroso MC**, **Treglia G**, **Bertoni F**, Kuruvilla J, **Zucca E**, **Stathis A**. A systematic review of contemporary phase I trials in patients with lymphoma. *Crit Rev Oncol Hematol*. 2022;180:103860. IF 6.625, Q1, PMID [36265547](#)
342. Grillo F, Campora M, Carlin L, Cornara L, Parente P, Vanoli A, Remo A, **Migliora P**, Roberto F, Fasan M, Mastracci L. "Stranger things" in the gut: uncommon items in gastrointestinal specimens. *Virchows Arch*. 2022;480:231-45. IF 4.535, Q2, PMID [34599376](#)
343. **Guatta R**, Moiraghi A, May AT, Meling TR. Resection of ruptured spinal pial arteriovenous fistula under ultrasound control: how I do it. *Acta Neurochir (Wien)*. 2022;164:55-9. IF 2.816, Q2, PMID [33932161](#)
344. Guo T, Chu L, Chu X, Yang X, Li Y, Zhou Y, Xu D, Zhang J, Wang S, Hu J, Chu Q, Moran T, Cho WC, Merrell KW, **Rizzo S**, Liu Y, Ni J, Zhu Z. Brain metastases, patterns of intracranial progression, and the clinical value of upfront cranial radiotherapy in patients with metastatic non-small cell lung cancer treated with PD-1/PD-L1 inhibitors. *Transl Lung Cancer Res*. 2022;11:173-87. IF 4.726, Q2, PMID [35280308](#)
345. **Gussago S**, **Poroli Bastone C**, **Celio D**, **Arigoni M**, **Quarenghi MC**. Metronidazole and Peripheral Neuropathy: A Report of Two Cases of (Unusual) Side Effects. *Cureus*. 2022;14:e30889. IF n/a, PMID [36465791](#)
346. Haas R, **Stelmes JJ**, Zaffaroni F, Sauvé N, Clementel E, Bar-Deroma R, Le Péchoux C, Litière S, Marraud S, Alyamani N, Andratschke NHJ, Sangalli C, Chung PW, Miah A, Hurkmans C, Gronchi A, Bovée J, Gelderblom H, Kasper B, Weber DC, Nonvalot S. Critical impact of radiotherapy protocol compliance and quality in the treatment of retroperitoneal sarcomas: Results from the EORTC 62092-22092 STRASS trial. *Cancer*. 2022;128:2796-805. IF 6.921, Q1, PMID [35536104](#)
347. Hachfeld A, Atkinson A, Stute P, Calmy A, Tarr PE, Darling K, Babouee Flury B, **Polli C**, Sultan-Beyer L, Abela IA, Aebi-Popp K. Women with HIV transitioning through menopause: Insights from the Swiss HIV Cohort Study (SHCS). *HIV Med*. 2022;23:417-25. IF 3.094, Q3, PMID [35194949](#)
348. Hahn RT, Saric M, **Faletta FF**, Garg R, Gillam LD, Horton K, Khalique OK, Little SH, Mackensen GB, Oh J, Quader N, Safi L, Scalia GM, Lang RM. Recommended Standards for the Performance of Transesophageal Echocardiographic Screening for Structural Heart Intervention: From the American Society of Echocardiography. *J Am Soc Echocardiogr*. 2022;35:1-76. IF 7.722, Q1, PMID [34280494](#)
349. Hämmerle P, Aeschbacher S, Springer A, Eken C, Coslovsky M, Dutilh G, **Moschovitis G**, Rodondi N, Chocano P, Conen D, Osswald S, Kühne M, Zuern CS. Cardiac autonomic function and cognitive performance in patients with atrial fibrillation. *Clin Res Cardiol*. 2022;111:60-9. IF 6.138, Q2, PMID [34156525](#)
350. Hardmeier M, Schlaeger R, Lascano AM, **Toffolet L**, Schindler C, **Gobbi C**, Lalive P, Kuhle J, Kappos L, Fuhr P. Prognostic biomarkers in primary progressive multiple sclerosis: Validating and scrutinizing multimodal evoked potentials. *Clin Neurophysiol*. 2022;137:152-8. IF 4.861, Q2, PMID [35316624](#)
351. Hartmann M, Falconer CJ, **Kaelin-Lang A**, Müri RM, Mast FW. Imagined paralysis reduces motor cortex excitability. *Psychophysiology*. 2022;59:e14069. IF 4.348, Q1, PMID [35393640](#)
352. Hassan M, **Juanola O**, Keller I, Nanni P, Wolfski W, Martínez-López S, Caparrós E, Francés R, **Moghadamrad S**. Paneth Cells Regulate Lymphangiogenesis under Control of Microbial Signals during Experimental Portal Hypertension. *Biomedicines*. 2022;10:1503. IF 4.757, Q2, PMID [35884808](#)
353. Heier EC, Eyer F, Rabe C, Geith S, Dargan PI, Wood DM, Heyerdahl F, Dines AM, Giraudon I, Erik Hovda K, Yates C, Vallersnes OM, Miró Ó, Liechti ME, Zellner T; Euro-DEN Research Group corporate authors (**Ceschi A**, **Noseda R**). Clinical effect of ethanol co-use in patients with acute drug toxicity involving the use of central nervous system depressant recreational drugs. *Eur J Emerg Med*. 2022;29:291-300. IF 4.106, Q1, PMID [35404314](#)

354. Heramvand N, Masyuk M, Muessig JM, Nia AM, Karathanos A, Polzin A, **Valgimigli M**, Gurbel PA, Tantry US, Kelm M, Jung C. Pharmacosimulation of delays and interruptions during administration of tirofiban: a systematic comparison between EU and US dosage regimens. *J Thromb Thrombolysis*. 2022;54:301-8. IF 5.221, Q2, PMID [35482154](#)
355. Herrmann K, **Giovanella L**, Santos A, Gear J, Kiratli PO, Kurth J, Denis-Bacelar AM, Hustinx R, Patt M, Wahl RL, Paez D, Giammarile F, Jadvar H, Pandit-Taskar N, Ghesani M, Kunikowska J. Joint EANM, SNMMI and IAEA enabling guide: how to set up a theranostics centre. *Eur J Nucl Med Mol Imaging*. 2022;49:2300-9. IF 10.057, Q1, PMID [35403861](#)
356. Herrmann K, **Giovanella L**, Santos A, Gear J, Ozgen Kiratli P, Kurth J, Denis-Bacelar AM, Hustinx R, Patt M, Wahl RL, Paez D, Giammarile F, Jadvar H, Pandit-Taskar N, Ghesani M, Kunikowska J. Joint EANM, SNMMI, and IAEA Enabling Guide: How to Set up a Theranostics Center. *J Nucl Med*. 2022;63:1836-43. IF 11.082, Q1, PMID [35450957](#)
357. Hetzer MW, **Bersini S**. Beyond Static Pipes: Mechanisms and In Vitro Models of Vascular Aging. *Cold Spring Harb Perspect Med*. 2022;12:a041180. IF 5.159, Q2, PMID [35101902](#)
358. Hidalgo de la Cruz M, Valsasina P, Meani A, Gallo A, **Gobbi C**, Bisecco A, Tedeschi G, **Zecca C**, Rocca MA, Filippi M. Differential association of cortical, subcortical and spinal cord damage with multiple sclerosis disability milestones: A multiparametric MRI study. *Mult Scler*. 2022;28:406-17. IF 5.855, Q1, PMID [34124963](#)
359. Hirsch JA, Zini C, Anselmetti GC, Ardura F, Beall D, Bellini M, Brook A, **Cianfoni A**, Clerk-Lamallice O, Georgy B, Maestretti G, Manfré L, Muto M, Ortiz O, Saba L, Kelekis A, Filippiadis DK, Marcia S, Masala S. Vertebral Augmentation: Is It Time to Get Past the Pain? A Consensus Statement from the Sardinia Spine and Stroke Congress. *Medicina (Kaunas)*. 2022;58:1431. IF 2.948, Q3, PMID [36295591](#)
360. Hirsiger JR, Martinez M, Tsakiris DA, **Cittone MG**, Graf L, Oldenburg J, Pezeshkpoor B, Recher M, Mueller J, **Gerber B**, Berger CT. Investigating potential mechanisms underlying FVIII inhibition in acquired hemophilia A associated with mRNA COVID-19 vaccines. *J Thromb Haemost*. 2022;20:1015-8. IF 16.036, Q1, PMID [35108443](#)
361. Hoepner R, Rodgers S, Stegmayer K, Steinemann N, Haag C, Calabrese P, Manjaly ZM, Salmen A, Kesselring J, **Zecca C**, **Gobbi C**, Puhan MA, Walther S, von Wyl V. Feelings of loneliness, COVID-19-specific-health anxiety and depressive symptoms during the first COVID-19 wave in Swiss persons with multiple sclerosis. *Sci Rep*. 2022;12:17829. IF 4.996, Q2, PMID [36280696](#)
362. Hoppmann RA, Mladenovic J, Melniker L, Badea R, Blaiwas M, Montorfano M, Abuhamad A, Noble V, Hussain A, Prosen G, Villen T, **Via G**, Nogue R, Goodmurphy C, Bastos M, Nace GS, Volpicelli G, Wakefield RJ, Wilson S, Bhagra A, Kim J, Bahner D, Fox C, Riley R, Steinmetz P, Nelson BP, Pellerito J, Nazarian LN, Wilson LB, Ma IWY, Amponsah D, Barron KR, Dversdal RK, Wagner M, Dean AJ, Tierney D, Tsung JW, Nocera P, Pazeli J, Liu R, Price S, Neri L, Piccirillo B, Osman A, Lee V, Naqvi N, Petrovic T, Bornemann P, Valois M, Lancot JF, Haddad R, Govil D, Hurtado LA, Dinh VA, DePhilip RM, Hoffmann B, Lewiss RE, Parange NA, Nishisaki A, Doniger SJ, Dallas P, Bergman K, Barahona JO, Wortsman X, Smith RS, Sisson CA, Palma J, Mallin M, Ahmed L, Mustafa H. International consensus conference recommendations on ultrasound education for undergraduate medical students. *Ultrasound J*. 2022;14:31. IF n/a, PMID [35895165](#)
363. Horn MP, Jonsdottir HR, Brigger D, **Damonti L**, Suter-Riniker F, Endrich O, Froehlich TK, Fiedler M, Largiadè CR, Marschall J, Weber B, Eggel A, Nagler M. Serological testing for SARS-CoV-2 antibodies in clinical practice: A comparative diagnostic accuracy study. *Allergy*. 2022;77:2090-103. IF 14.710, Q1, PMID [34986501](#)
364. Hovaguimian F, Martin E, Reinacher M, Rasi M, Schmidt AJ, **Bernasconi E**, Boffi El Amari E, Braun DL, Calmy A, Darling K, Christinet V, Depmeier C, Hauser C, Läuchli S, Notter J, Stoeckle M, Surrial B, Vernazza P, Bruggmann P, Tarr P, Haerry D, Bize R, Low N, Lehner A, Böni J, Kouyos RD, Fehr JS, Hampel B. Participation, retention and uptake in a multicentre pre-exposure prophylaxis cohort using online, smartphone-compatible data collection. *HIV Med*. 2022;23:146-58. IF 3.094, Q3, PMID [34605153](#)
365. Hussain M, Carducci MA, Clarke N, Fenton SE, Fiazzi K, **Gillessen S**, Jacene H, Morris MJ, Saad F, Sartor O, Taplin ME, Vapiwala N, Williams S, Sweeney C. Evolving Role of Prostate-Specific Membrane Antigen-Positron Emission Tomography in Metastatic Hormone-Sensitive Prostate Cancer: More Questions than Answers? *J Clin Oncol*. 2022;40:3011-4. IF 50.717, Q1, PMID [35439030](#)
366. **Iattoni M**, **Ormazabal M**, **Luvini G**, **Uccella L**. Effect of Structured Briefing Prior to Patient Arrival on Interprofessional Communication and Collaboration in the Trauma Team. *Open Access Emerg Med*. 2022;14:385-93. IF n/a, PMID [35936514](#)
367. Iglesias JF, **Valgimigli M**, Carbone F, Lauriers N, Masci PG, Degrauwe S. Comparative effects of fentanyl versus morphine on platelet inhibition induced by ticagrelor in patients with ST-segment elevation myocardial infarction: Full results of the PERSEUS randomized trial. *Cardiol J*. 2022;29:591-600. IF 3.487, Q2, PMID [35762079](#)
368. Illini O, Fabikan H, Swalduz A, Vikström A, Krenbek D, Schumacher M, Dudnik E, Studnicka M, Öhman R, Wurm R, **Wannesson L**, Peled N, Kian W, Bar J, Daher S, Addeo A, Rotem O, Pall G, Zer A, Saad A, Cufer T, Sorotsky HG, Hashemi SMS, Mohorcic K, Stoff R, Rovitsky Y, Keren-Rosenberg S, Winder T, Weinlinger C, Valipour A, Hochmair MJ. Real-world experience with capmatinib in MET exon 14-mutated non-small cell lung cancer (RECAP): a retrospective analysis from an early access program. *Ther Adv Med Oncol*. 2022;14:17588359221103206. IF 5.485, Q2, PMID [35720834](#)
369. Italia M, Danani A, Dercole F, Ferri R, **Manconi M**. A calibrated model with a single-generator simulating polysomnographically recorded periodic leg movements. *J Sleep Res*. 2022;31:e13567. IF 5.296, Q2, PMID [35187745](#)
370. Jakeman B, Scherrer A, Battegay M, Gunthard HF, Hachfeld A, Calmy A, Schmid P, **Bernasconi E**, Cavassini M, Marzolini C. Anticholinergic medication use in elderly people living with HIV and self-reported neurocognitive impairment: a prospective cohort study. *J Antimicrob Chemother*. 2022;77:492-9. IF 5.758, Q1, PMID [34734255](#)
371. Jakeman B, Scherrer AU, Darling KEA, Damas J, Bieler-Aeschlimann M, Hasse B, Schlosser L, Hachfeld A, Gutbrod K, Tarr PE, Calmy A, Assal F, Kunze U, Stoeckle M, Schmid P, Toller G, **Rossi S**, **di Benedetto C**, du Pasquier R, Cavassini M, Marzolini C. Anticholinergic and Sedative Medications Are Associated With Neurocognitive Performance of Well Treated People With Human Immunodeficiency Virus. *Open Forum Infect Dis*. 2022;9:ofac457. IF 4.423, Q2, PMID [36147598](#)
372. James ND, Clarke NW, Cook A, Ali A, Hoyle AP, Attard G, Brawley CD, Chowdhury S, Cross WR, Dearnaley DP, de Bono JS, Diaz-Montana C, Gilbert D, **Gillessen S**, Gilson C, Jones RJ, Langley RE, Malik ZI, Matheson DJ, Millman R, Parker CC, Pugh C, Rush H, Russell JM, Berthold DR, Buckner ML, Mason MD, Ritchie AWS, Birtle AJ, Brock SJ, Das P, Ford D, Gale J, Grant W, Gray EK, Hoskin P, Khan MM, Manetta C, McPhail NJ, O'Sullivan JM, Parikh O, Perna C, Pezaro CJ, Protheroe AS, Robinson AJ, Rudman SM, Sheehan DJ, Srihari NN, Syndikus I, Tanguay JS, Thomas CW, Vengalil S, Wagstaff J, Wylie JP, Parmar MKB, Sydes MR. Abiraterone acetate plus prednisolone for metastatic patients starting hormone therapy: 5-year follow-up results from the STAMPEDE randomised trial (NCT00268476). *Int J Cancer*. 2022;151:422-34. IF 7.316, Q1, PMID [35411939](#)
373. James ND, Ingleby FC, Clarke NW, Amos CL, Attard G, Brawley CD, Chowdhury S, Cross W, Dearnaley DP, Gilbert DC, **Gillessen S**, Jones RJ, Langley RE, Macnair A, Malik ZI, Mason MD, Matheson DJ, Millman R, Parker CC, Rush HL, Russell JM, Au C, Ritchie AWS, **Pereira Mestre R**, Ahmed I, Birtle AJ, Brock SJ, Das P, Ford VA, Gray EK, Hughes RJ, Manetta CB, McLaren DB, Nikapota AD, O'Sullivan JM, Perna C, Peedell C, Protheroe AS, Sundar S, Tanguay JS, Tolan SP, Wagstaff J, Wallace JB, Wylie JP, Zarkar A, Parmar MKB, Sydes MR. Docetaxel for Nonmetastatic Prostate Cancer: Long-Term Survival Outcomes in the STAMPEDE Randomized Controlled Trial. *JNCI Cancer Spectr*. 2022;6:pkac043. IF n/a, PMID [35877084](#)
374. Janssen J, Löwenberg B, Manz M, Biemond BJ, Westerweel PE, Klein SK, Fehr M, Sinnige HAM, Efthymiou A, Legdeur M, Pabst T, Gregor M, van der Poel MWM, Deeren D, Tick LW, Jongen-Lavrencic M, van Obbergh F, Boersma RS, de Weerd O, Chalandon Y, Heim D, Spertini O, van Sluis G, Graux C, **Stüssi G**, van Norden Y, Ossenkopp G. Addition of the nuclear export inhibitor selinexor to standard intensive treatment for elderly patients with acute myeloid leukemia and high risk myelodysplastic syndrome. *Leukemia*. 2022;36:2189-95. IF 12.883, Q1, PMID [35869267](#)
375. Januszkiewicz Ł, Barra S, Providencia R, **Conte G**, de Asmundis C, Chun JKR, Farkowski MM, Guerra JM, Marijon E, Boveda S. Long-term quality of life and acceptance of implantable cardioverter-defibrillator therapy: results of the European Heart Rhythm Association survey. *Europace*. 2022;24:860-7. IF 5.486, Q2, PMID [35167672](#)
376. Jaun F, Boesing M, Lüthi-Corridori G, Abig K, Makhdoomi A, Bloch N, Lins C, Raess A, Grillmayr V, Haas P, Schuetz P, **Gabutti L**, Muser J, Leuppi-Taegtmeyer AB, Giezendanner S, Brändle M, Leuppi JD. High-dose vitamin D substitution in patients with COVID-19: study protocol for a randomized, double-blind, placebo-controlled, multi-center study-VitCov Trial. *Trials*. 2022;23:114. IF 2.728, Q4, PMID [35120577](#)
377. Jehle-Kunz S, Häuselmann HJ, Keschwarzi M, Lamy O, Luzuy F, **Marcoli N**, Meier C, Uebelhart B, Wiedersheim P. Risk Factors, Manifestation, and Awareness of Osteoporosis among Patients of Various Specialists in Switzerland: Results of a National Survey. *Healthcare (Basel)*. 2022;10:295. IF 3.160, Q2, PMID [35206909](#)
378. Joerger M, Metaxas Y, Zaman K, Michielin O, Mach N, Bettini A, Schmitt AM, Cantoni N, Caspar CB, Stettler S, Malval R, Pless M, Britschgi C, Renner C, Koeberle D, Schulz JD, Kopp C, Hayoz S, **Stathis A**, von Moos R. Outcome and Prognostic Factors of COVID-19 Infection in Swiss Cancer Patients: Final Results of SAKK 80/20 (CaSA). *Cancers (Basel)*. 2022;14:2191. IF 6.575, Q1, PMID [35565320](#)
379. Johansen MC, **Cereda CW**, Heit JJ. ANA Podcasts & Webinars: Basilar Artery Stroke. *Ann Neurol*. 2022;91:441-2. IF 11.274, Q1, PMID [35179247](#)
380. Joliat GR, Martin D, Labгаа I, Melloul E, Uldry E, Halkic N, Fotsing G, **Cristaudi A**, **Majno-Hurst P**, Vrochides D, Demartines N, Schäfer M. Early enteral vs. oral nutrition after Whipple procedure: Study protocol for a multicentric randomized controlled trial (NUTRIWHI trial). *Front Oncol*. 2022;12:855784. IF 5.738, Q2, PMID [35865476](#)
381. Jongkind V, Earnshaw JJ, Bastos Gonçalves F, Cochenec F, Debus ES, Hinchliffe R, Menyhei G, Svetlikov AV, Tshomba Y, **Van Den Berg JC**, Björck M. Editor's Choice - Update of the European Society for Vascular Surgery (ESVS) 2020 Clinical Practice Guidelines on the Management of Acute Limb Ischaemia in Light of the COVID-19 Pandemic, Based on a Scoping Review of the Literature. *Eur J Vasc Endovasc Surg*. 2022;63:80-9. IF 6.427, Q1, PMID [34686452](#)
382. Joshua AM, Armstrong A, Crumbaker M, Scher HI, de Bono J, Tombal B, Hussain M, Sternberg CN, **Gillessen S**, Carles J, Fizazi K, Lin P, Duggan W, Sugg J, Russell D, Beer TM. Statin and metformin use and outcomes in patients with castration-resistant prostate cancer treated with enzalutamide: A meta-analysis of AFFIRM, PREVAIL and PROSPER. *Eur J Cancer*. 2022;170:285-95. IF 10.002, Q1, PMID [35643841](#)
383. Kajana V, Massaro G, Somaschini A, Cornara S, **Demarchi A**, Nardella E, Nicoletti A, Sangiorgi GM, Mandurino-Mirizzi A. Serum uric acid in patients with ST-segment elevation myocardial infarction: An innocent bystander or leading actor? *Nutr Metab Cardiovasc Dis*. 2022;32:1583-9. IF 4.666, Q2, PMID [35597708](#)
384. Karim HM, Šarc I, Calandra C, Spadaro S, Mina B, Ciobanu LD, Gonçalves G, Caldeira V, Cabrita B, **Perren A**, Fiorentino G, Utku T, Piervincenzi E,

- El-Khatib M, Alpay N, Ferrari R, Abdelrahim ME, Saeed H, Madney YM, Harb HS, Vargas N, Demirkiran H, Bhakta P, Papadacos P, Gómez-Ríos M, Abad A, Alqahtani JS, Hadda V, Singha SK, Esquinas AM. Role of Sedation and Analgesia during Noninvasive Ventilation: Systematic Review of Recent Evidence and Recommendations. *Indian J Crit Care Med.* 2022;26:938-48. IF n/a, PMID [36042773](#)
385. Kaufmann E, Antonelli L, Albers P, Cary C, **Gillessen Sommer S**, Heidenreich A, Oing C, Oldenburg J, Pierorazio PM, Stephenson AJ, Fankhauser CD. Oncological Follow-up Strategies for Testicular Germ Cell Tumours: A Narrative Review. *Eur Urol Open Sci.* 2022;44:142-9. IF 3.000, Q2, PMID [36106144](#)
386. Kelekis A, Bonaldi G, **Cianfoni A**, Filippiadis D, **Scarone P**, Bernucci C, Hooper DM, Benhabib H, Murphy K, Buric J. Intradiscal oxygen-ozone chemonucleolysis versus microdiscectomy for lumbar disc herniation radiculopathy: a non-inferiority randomized control trial. *Spine J.* 2022;22:895-909. IF 4.297, Q1, PMID [34896609](#)
387. Kerneis M, Cosentino F, Ferrari R, Georges JL, Kosmachova E, Laroche C, Maggioni AP, Rittger H, Steg PG, Maczynska J, Tavazzi L, **Valgimigli M**, Gale CP, Komajda M. Impact of chronic coronary syndromes on cardiovascular hospitalization and mortality: the ESC-EORP CICD-LT registry. *Eur J Prev Cardiol.* 2022;29:1945-54. IF 8.526, Q1, PMID [35653582](#)
388. Khachatryan SG, Ferri R, **Fulda S**, Garcia-Borreguero D, **Manconi M**, Muntean ML, Stefani A. Restless legs syndrome: Over 50 years of European contribution. *J Sleep Res.* 2022;31:e13632. IF 5.296, Q2, PMID [35808955](#)
389. Kim JY, Choi MJ, Ha S, Hwang J, Koyanagi A, Dragioti E, Radua J, Smith L, Jacob L, de Pablo G, Lee SW, Yon DK, Thompson T, Cortese S, **Lollo G**, Liang CS, Chu CS, Fusar-Poli P, Cheon KA, Shin JI, Solmi M. Association between autism spectrum disorder and inflammatory bowel disease: A systematic review and meta-analysis. *Autism Res.* 2022;15:340-52. IF 4.633, Q1, PMID [34939353](#)
390. Klingenberg R, Stähli BE, Heg D, Denegri A, Manka R, Kapos I, von Eckardstein A, Carballo D, Hamm CW, Viethier J, Rolf A, Landmesser U, Mach F, **Mocchetti T**, Jung C, Kelm M, Münzel T, **Pedrazzini G**, Räber L, Windecker S, Matter CM, Ruschitzka F, Lüscher TF. Controlled-Level EVERolimus in Acute Coronary Syndrome (CLEVER-ACS) - A phase II, randomized, double-blind, multi-center, placebo-controlled trial. *Am Heart J.* 2022;247:33-41. IF 5.099, Q2, PMID [35092722](#)
391. **Koetsier E**, van Kuijk SMJ, **Maino P**, **Dukanac J**, Scascighini L, **Cianfoni A**, **Scarone P**, **Kuhlen DE**, Hollman MW, Kallewaard JW. Efficacy of the Gelstix nucleus augmentation device for the treatment of chronic discogenic low back pain: protocol for a randomised, sham-controlled, double-blind, multicentre trial. *BMJ Open.* 2022;12:e053772. IF 3.006, Q2, PMID [35354635](#)
392. Koh JH, Liew ZH, Ng GK, Liu HT, Tam YC, **De Gottardi A**, Wong YJ. Efficacy and safety of direct oral anticoagulants versus vitamin K antagonist for portal vein thrombosis in cirrhosis: A systematic review and meta-analysis. *Dig Liver Dis.* 2022;54:56-62. IF 5.165, Q2, PMID [34393072](#)
393. Kueckelhaus M, Kolbensschlag J, Kirschniak A, Beier JP, Enzinger S, **Harder Y**, Kneser U, Lehnhardt M, Rab M, Daigeler A. New Technologies in Microsurgery: Potential, Indications and Economical Aspects - Report of the Consensus Workshop of the German-Speaking Society for Microsurgery of Peripheral Nerves and Vessels (DAM). *Handchir Mikrochir Plast Chir.* 2022;54:507-15. IF 0.985, Q4, PMID [36283407](#)
394. Kühne M, Krisai P, Coslovsky M, Rodondi N, Müller A, Beer JH, Ammann P, **Auricchio A**, **Moschovitis G**, Hayoz D, Kobza R, Shah D, Stephan FP, Schläpfer J, **Di Valentino M**, Aeschbacher S, Ehret G, Eken C, Monsch A, Roten L, Schwengklenks M, Springer A, Sticherling C, Reichlin T, Zuern CS, Meyre PB, Blum S, Sinnecker T, Würfel J, Bonati LH, Conen D, Osswald S. Silent brain infarcts impact on cognitive function in atrial fibrillation. *Eur Heart J.* 2022;43:2127-35. IF 35.855, Q1, PMID [35171989](#)
395. Kummer T, Rossi S, **Vandenbergh S**, **Demertzis S**, Jenny P. Embedded Computational Heart Model for External Ventricular Assist Device Investigations. *Cardiovasc Eng Technol.* 2022;13:764-82. IF 2.305, Q3, PMID [35292915](#)
396. Kusejko K, Salazar-Vizcaya L, Shah C, Stöckle M, Béguelin C, Schmid P, Ongaro M, Darling K, **Bernasconi E**, Rauch A, Kouyos RD, Günthard HF, Böni J, Fehr JS, Braun DL. Sustained Effect on Hepatitis C Elimination Among Men Who Have Sex With Men in the Swiss HIV Cohort Study: A Systematic Re-Screening for Hepatitis C RNA Two Years Following a Nation-Wide Elimination Program. *Clin Infect Dis.* 2022;75:1723-31. IF 20.999, Q1, PMID [35404384](#)
397. Kusejko K, Tschumi N, Chaudron SE, Nguyen H, Battegay M, **Bernasconi E**, Böni J, Huber M, Calmy A, Cavassini M, Egle A, Grabmeier-Pfisterhammer K, Haas B, Hirsch H, Klimkait T, Öllinger A, Perreau M, Ramette A, Flury BB, Sarletti M, Scherrer A, Schmid P, Yerly S, Zangerle R, Günthard HF, Kouyos RD. Similar But Different: Integrated Phylogenetic Analysis of Austrian and Swiss HIV-1 Sequences Reveal Differences in Transmission Patterns of the Local HIV-1 Epidemics. *J Acquir Immune Defic Syndr.* 2022;90:e4-e12. IF 3.771, Q3, PMID [35298446](#)
398. **Landi A**, Branca M, Vranckx P, Leonardi S, Frigoli E, Heg D, Calabro P, Esposito G, Sardella G, Tumscitz C, Garducci S, Andò G, Limbruno U, Sganzerla P, Santarelli A, Briguori C, de la Torre Hernandez JM, **Pedrazzini G**, Windecker S, **Valgimigli M**. Radial vs Femoral Access in ACS Patients Undergoing Complex PCI Is Associated With Consistent Bleeding Benefit and No Excess of Risks. *Can J Cardiol.* 2022;38:1488-500. IF 6.614, Q2, PMID [35753631](#)
399. Lang RM, Cameli M, Sade LE, **Faletta FF**, Fortuni F, Rossi A, Soulat-Dufour L. Imaging assessment of the right atrium: anatomy and function. *Eur Heart J Cardiovasc Imaging.* 2022;23:867-84. IF 9.130, Q1, PMID [35079782](#)
400. Lardas M, Grivas N, Debray TPA, Zattoni F, Berridge C, Cumberbatch M, Van den Broeck T, Briers E, De Santis M, Farolfi A, Fossati N, Gandaglia G, **Gillessen S**, O'Hanlon S, Henry A, Liew M, Mason M, Moris L, Oprea-Lager D, Ploussard G, Rouviere O, Schoots IG, van der Kwast T, van der Poel H, Wiegel T, Willemse PP, Yuan CY, Grummet JP, Tilki D, van den Bergh RCN, Lam TB, Cornford P, Mottet N. Patient- and Tumour-related Prognostic Factors for Urinary Incontinence After Radical Prostatectomy for Nonmetastatic Prostate Cancer: A Systematic Review and Meta-analysis. *Eur Urol Focus.* 2022;8:674-89. IF 5.952, Q1, PMID [33967010](#)
401. Larrivé-Vanier S, Jean-Louis M, Magne F, Bui H, Rouleau GA, Spiegelman D, Samuels ME, Kibar Z, Van Vliet G, **Deladoëy J**. Whole-Exome Sequencing in Congenital Hypothyroidism Due to Thyroid Dysgenesis. *Thyroid.* 2022;32:486-95. IF 6.506, Q1, PMID [35272499](#)
402. Lauri C, Signore A, Glaudemans A, **Treglia G**, Gheysens O, Slart R, Iezzi R, Prakken NHJ, Debus ES, Honig S, Lejay A, Chakfé N. Evidence-based guideline of the European Association of Nuclear Medicine (EANM) on imaging infection in vascular grafts. *Eur J Nucl Med Mol Imaging.* 2022;49:3430-51. IF 10.057, Q1, PMID [35376992](#)
403. **Lazzarini E**, Lodrini AM, Arici M, **Bolis S**, Vagni S, **Panella S**, **Rendon-Angel A**, Saibene M, Metallo A, **Torre T**, **Vassalli G**, Ameri P, **Altomare C**, Rocchetti M, **Barile L**. Stress-induced premature senescence is associated with a prolonged QT interval and recapitulates features of cardiac aging. *Theranostics.* 2022;12:5237-57. IF 11.600, Q1, PMID [35836799](#)
404. Legouis D, Faivre A, **Cippà PE**, de Seigneux S. Renal gluconeogenesis: an underestimated role of the kidney in systemic glucose metabolism. *Nephrol Dial Transplant.* 2022;37:1417-25. IF 7.186; Q1; PMID [33247734](#)
405. **Leo M**, **Galante A**, **Pagnamenta A**, **Ruinelli L**, Ponziani FR, Gasbarrini A, **De Gottardi A**. Hepatocellular liver injury in hospitalized patients affected by COVID-19: Presence of different risk factors at different time points. *Dig Liver Dis.* 2022;54:565-71. IF 5.165, Q2, PMID [35093272](#)
406. Leuppi JD, Bridevaux PO, Charbonnier F, Clarenbach C, Duchna HW, **Gianella P**, Jochmann A, Kern L, Meyer F, Pavlov N, Rothe T, Steurer-Stey C, Von Garnier C. Novelty in the Treatment of Asthma. *Rev Med Suisse.* 2022;18:1269-74. IF n/a, PMID [35735152](#)
407. Levi N, Bongiorno MG, Rav Acha M, Tovia-Brodie O, Kennergren C, **Auricchio A**, Maggioni AP, Rinaldi CA, Nof E, Ilan M, Blomstrom-Lundqvist C, Deharo JC, Leclercq C, Glikson M, Michowitz Y. Lead fixation mechanism impacts outcome of transvenous lead extraction: data from the European Lead Extraction ConTrolled Registry. *Europace.* 2022;24:817-27. IF 5.486, Q2, PMID [34652415](#)
408. Linnik J, Syedbasha M, Kaltenbach HM, Vogt D, Hollenstein Y, Kaufmann L, Cantoni N, Ruosch-Girsberger S, Müller AMS, Schanz U, Pabst T, **Stüssi G**, Weisser M, Halter J, Stelling J, Egli A. Association of Host Factors With Antibody Response to Seasonal Influenza Vaccination in Allo-geneic Hematopoietic Stem Cell Transplant Patients. *J Infect Dis.* 2022;225:1482-93. IF 7.759, Q1, PMID [34415049](#)
409. Lionetti V, **Barile L**. Fndc5/irisin-enriched extracellular vesicles: a new hormonal relay in the regular race against vascular ageing. *Eur Heart J.* 2022;43:4596-8. IF 35.855, Q1, PMID [36130321](#)
410. Llimos G, Gardeux V, Koch U, Kribelbauer JF, Hafner A, Alpern D, Pezoldt J, Litovchenko M, Russeil J, Dainese R, Moia R, Mahmoud AM, **Rossi D**, Gaidano G, Plass C, Lutsik P, Gerhauser C, Waszak SM, Boettiger A, Radtke F, Deplancke B. A leukemia-protective germline variant mediates chromatin module formation via transcription factor nucleation. *Nat Commun.* 2022;13:2042. IF 17.694, Q1, PMID [35440565](#)
411. Low JS, Jerak J, Tortorici MA, McCallum M, Pinto D, Cassotta A, Foglierini M, Mele F, Abdelnabi R, Weynand B, Noack J, Montiel-Ruiz M, Bianchi S, Benigni F, Sprugasci N, Joshi A, Bowen JE, Stewart C, Rexhepaj W, Walls AC, Jarrossay D, Morone D, Papanoditis P, Garzoni C, **Ferrari P**, **Ceschi A**, Neyts J, Purcell LA, Snell G, Corti D, Lanzavecchia A, Veessler D, Sallusto F. ACE2-binding exposes the SARS-CoV-2 fusion peptide to broadly neutralizing coronavirus antibodies. *Science.* 2022;377:735-42. IF 63.714, Q1, PMID [35857703](#)
412. **Lucchina S**, D'Ambrosio A, **Fusetti C**, **Guidi M**. The Use of an Adipofascial Flap to Prevent Extensor Tendon Adhesions After Plating of the Proximal Phalanx of the Fingers: A Comparative Study. *Hand (N Y).* 2022;17:691-700. IF n/a; PMID [33073592](#)
413. **Lucchina S**, **Guidi M**. Clinical Outcomes after Dorsal Plating of Phalangeal Fractures - A Never-ending Debate. *J Hand Surg Asian Pac Vol.* 2022;27:417-8. IF n/a, PMID [35443883](#)
414. **Lucchina S**, Kanatani T, **Guidi M**. Comments on "Lumbrical Muscles Neural Branching Patterns: A Cadaveric Study With Potential Clinical Implications". *Hand (N Y).* 2022;17:380. IF n/a, PMID [34024176](#)
415. **Lucchina S**, Kanatani T, **Guidi M**. Is a Vascularized Interphalangeal Unicondylar Transfer Worth the Efforts? Surgical Technique and Clinical Application. *Indian J Orthop.* 2022;56:1464-8. IF 1.033, Q4, PMID [35928666](#)
416. **Lucchina S**, **Meroni M**, Molitor M, **Guidi M**. Comments on "Complications of Low-Profile Plate Fixation of Phalanx Fractures". *Hand (N Y).* 2022;17:999-1000. IF n/a, PMID [34937428](#)
417. **Lucchina S**, **Meroni M**, Molitor M, **Guidi M**. Finger Amputation after Pinning of the Distal Interphalangeal Joint for Acute Closed Tendinous Mallet Finger: A Rare but Devastating Complication. *J Hand Surg Asian Pac Vol.* 2022;27:590-3. IF n/a, PMID [35808885](#)
418. **Lucchina S**, Molitor M, **Guidi M**. Clinical Outcome after Extension Block Pinning for Mallet Fractures with Long Fragments: A Never-ending Debate. *J Hand Surg Asian Pac Vol.* 2022;27:419-20. IF n/a, PMID [35443888](#)
419. Lupattelli M, Tini P, Nardone V, Aristei C, Borghesi S, Maranzano E, Anselmo P, Ingrassio G, **Deantonio L**, di Monale EBMB. Stereotactic radiotherapy for brain oligometastases. *Rep Pract Oncol Radiother.* 2022;27:15-22. IF n/a, PMID [35402029](#)
420. Lüscher TF, Davies A, Beer JH, **Valgimigli M**, Nienaber CA, Camm JA, Baumgartner I, Diener

- HC, Konstantinides SV. Towards personalized antithrombotic management with drugs and devices across the cardiovascular spectrum. *Eur Heart J*. 2022;43:940-58. IF 35.855, Q1, PMID [34624084](#)
421. Magnani G, Bricoli S, Ardissino M, Maglietta G, Nelson A, Malagoli Tagliazucchi G, Disisto C, Celli P, Ferrario M, Canosi U, Cernetti C, Negri F, Merlini PA, Tubaro M, Berzuini C, Manzalini C, Ignone G, Campana C, Moschini L, Ponte E, Pozzi R, Fève R, Buratti S, Paraboschi E, Asselta R, Botti A, Tuttolomondo D, Barocelli F, Biagi A, Bonura R, **Mocchetti T**, Crocamo A, Benatti G, Paoli G, Solinas E, Notarangelo MF, Moscarella E, Calabrò P, Duga S, Niccoli G, Ardissino D. Long-term outcomes of early-onset myocardial infarction with non-obstructive coronary artery disease (MINOCA). *Int J Cardiol*. 2022;354:7-13. IF 4.039, Q2, PMID [35176406](#)
422. **Mainardi VL**, Rubert M, Sabato C, de Leeuw A, **Arrigoni C**, Dubini G, **Candrian C**, Müller R, **Morretti M**. Culture of 3D bioprinted bone constructs requires an increased fluid dynamic stimulation. *Acta Biomater*. 2022;153:374-85. IF 10.633, Q1, PMID [36108964](#)
423. Mainieri G, Loddo G, **Castelnuovo A**, Balella G, Cilea R, Mondini S, **Manconi M**, Provini F. EEG Activation Does Not Differ in Simple and Complex Episodes of Disorders of Arousal: A Spectral Analysis Study. *Nat Sci Sleep*. 2022;14:1097-111. IF 3.384, Q3, PMID [35698590](#)
424. **Maiorano S**, **Gulden-Sala W**, **Gerber B**, **Ghilardi G**. Anti-PD-L1 monoclonal antibody for the management of chronic disseminated intravascular coagulation secondary to a urothelial carcinoma: a case report. *J Med Case Rep*. 2022;16:113. IF n/a, PMID [35307010](#)
425. **Malandrini S**, **Trimboli P**, **Guzzaloni G**, **Virili C**, **Lucchini B**. What about TSH and Anti-Thyroid Antibodies in Patients with Autoimmune Thyroiditis and Celiac Disease Using a Gluten-Free Diet? A Systematic Review. *Nutrients*. 2022;14:1681. IF 6.706, Q1, PMID [35458242](#)
426. **Man AM**, **Piffer A**, **Simonetti GD**, Scoglio M, **Faré PB**, Lava SAG, Bianchetti MG, Milani GP. Ibuprofen-Associated Hypokalemia and Metabolic Acidosis: Systematic Literature Review. *Ann Pharmacother*. 2022;56(11):1250-1257. IF 3.463, Q3, PMID [35135381](#)
427. Manca A, Palermi A, Mula J, De Vivo ED, Zeaiter S, Simiele M, De Nicolò A, **Cantù M**, Cusato J, D'Avolio A. A description of Cannabinoid levels in Cannabis oil by high-performance liquid chromatography-mass spectrometry in a reference laboratory of North-Italy. *Phytomedicine*. 2022;102:154218. IF 6.656, Q1, PMID [35665680](#)
428. **Marandino L**, **Vogl UM**. Mediastinal germ cell tumours: where we are and where we are going—a narrative review. *Mediastinum*. 2022;6:7. IF n/a, PMID [35340835](#)
429. **Marando M**, **Fusi-Schmidhauser T**, **Tamburello A**, **Grazioli Gauthier L**, **Rigamonti E**, **Argentieri G**, **Puligheddu C**, **Pagnamenta A**, **Valenti A**, **Pons M**, **Gianella P**. 1-year radiological, functional and quality-of-life outcomes in patients with SARS-CoV-2 pneumonia - A prospective observational study. *NPJ Prim Care Respir Med*. 2022;32:8. IF 3.289, Q2, PMID [35241685](#)
430. **Marando M**, **Tamburello A**, **Gianella P**, Taylor R, **Bernasconi E**, **Fusi-Schmidhauser T**. Diagnostic sensitivity of RT-PCR assays on nasopharyngeal specimens for detection of SARS-CoV-2 infection: A Systematic Review and Meta-Analysis. *Caspian J Intern Med*. 2022;13:139-47. IF n/a, PMID [35872685](#)
431. Marino G, Frigerio M, Barba M, Melocchi T, De Vicari D, **Braga A**, Serati M, Leone Roberti Maggiore U, Ruffolo AF, Salvatore S, Uccella S, Dominoni M, Torella M. Native Tissue Posterior Compartment Repair for Isolated Posterior Vaginal Prolapse: Anatomical and Functional Outcomes. *Medicina (Kaunas)*. 2022;58:1152. IF 2.948 Q3, PMID [36143829](#)
432. Mark M, Rusakiewicz S, Früh M, Hayoz S, Grosso F, Pless M, Zucali P, Ceresoli GL, Maconi A, Schneider M, **Froesch P**, Tarussio D, Benedetti F, Dagher J, Kandalaf L, von Moos R, Tissot-Renaud S, Schmid S, Metaxas Y. Long-term benefit of lurbectedin as palliative chemotherapy in progressive malignant pleural mesothelioma (MPM): final efficacy and translational data of the SAKK 17/16 study. *ESMO Open*. 2022;7:100446. IF 6.883, Q1, PMID [35427834](#)
433. Mark M, von Moos R, Cathomas R, Stoffel S, **Gillessen S**. RE: Real-World Use of Bone Modifying Agents in Metastatic Castration-Sensitive Prostate Cancer. *J Natl Cancer Inst*. 2022;114:635-6. IF 11.816, Q1, PMID [34850058](#)
434. Martini A, Raggi D, Fallara G, Nocera L, Schultz JG, Belladelli F, **Marandino L**, Salonia A, Briganti A, Montorsi F, Powles T, Necchi A. Immunotherapy versus chemotherapy as first-line treatment for advanced urothelial cancer: A systematic review and meta-analysis. *Cancer Treat Rev*. 2022;104:102360. IF 13.608, Q1, PMID [35176685](#)
435. Martini A, Raggi D, **Marandino L**, Montorsi F, Ross JS, Gibb EA, Necchi A. The Paradoxical Role of Body Mass Index in Patients with Muscle-invasive Bladder Cancer Receiving Neoadjuvant Immunotherapy. *Eur Urol Oncol*. 2022;5:370-2. IF 8.208, Q1, PMID [35283158](#)
436. Martinino A, Aloulou M, Chatterjee S, Scarano Pereira JP, Singhal S, Patel T, Kirchgessner TP, Agnes S, Annunziata S, **Treglia G**, Giovinazzo F. Artificial Intelligence in the Diagnosis of Hepatocellular Carcinoma: A Systematic Review. *J Clin Med*. 2022;11:6368. IF 4.964, Q2, PMID [36362596](#)
437. Martinino A, Pereira JPS, Spoletini G, **Treglia G**, Agnes S, Giovinazzo F. The use of the T-tube in biliary tract reconstruction during orthotopic liver transplantation: An umbrella review. *Transplant Rev (Orlando)*. 2022;36:100711. IF 3.066, Q3, PMID [35843181](#)
438. Martorana F, **Da Silva LA**, **Sessa C**, **Colombo I**. Everything Comes with a Price: The Toxicity Profile of DNA-Damage Response Targeting Agents. *Cancers (Basel)*. 2022;14:953. IF 6.575, Q1, PMID [35205700](#)
439. Matic D, Cheng JS, Gauthier O, **Harder Y**, Lettieri SC, Chatterjee S, Chen M, Volgas D. Generation of Cross-Specialty Consensus Statements on Soft Tissue Management via a Modified Delphi Method. *World J Surg*. 2022;46:2174-88. IF 3.282, Q2, PMID [35831713](#)
440. **Mazzara C**, Milani GP, Lava SAG, Bianchetti MG, **Gualco G**, **Simonetti GD**, Camozzi P, **Kottanattu L**. Atypical primary varicella rash: Systematic literature review. *Acta Paediatr*. 2022;111:935-9. IF 4.056, Q1, PMID [35178772](#)
441. **Meani F**, Kovacs T, **Wandschneider W**, Costa A, Pagani O. Multidisciplinary blended learning to build a breast cancer specialist career: survey on the perspective of the first 2 cohorts of the ESO-ULM Certificate of Competence in Breast cancer (CCB). *BMC Med Educ*. 2022;22:344. IF 3.263, Q2, PMID [35513883](#)
442. Medici F, Bazzocchi A, Buwenge M, Zamagni A, Macchia G, Deodato F, Cilla S, De Iaco P, Perrone AM, Strigari L, **Rizzo S**, Morganti AG. Impact and Treatment of Sarcopenia in Patients Undergoing Radiotherapy: A Multidisciplinary, AMSTAR-2 Compliant Review of Systematic Reviews and Meta-analyses. *Front Oncol*. 2022;12:887156. IF 5.738, Q2, PMID [35692790](#)
443. Medici F, **Rizzo S**, Buwenge M, Arcelli A, Ferioli M, Macchia G, Deodato F, Cilla S, De Iaco P, Perrone AM, Strolin S, Strigari L, Ravegnini G, Bazzocchi A, Morganti AG. Everything You Always Wanted to Know about Sarcopenia but Were Afraid to Ask: A Quick Guide for Radiation Oncologists (Impact of Sarcopenia in Radiotherapy: The AFRAID Project). *Curr Oncol*. 2022;29:8513-28. IF 3.109, Q3, PMID [36354731](#)
444. Mehta VS, O'Brien H, Elliott MK, Wijesuriya N, **Auricchio A**, Ayis S, Blomstrom-Lundqvist C, Bongiorno MG, Butter C, Deharo JC, Gould J, Kennergren C, Kuck KH, Kutarski A, Leclercq C, Maggioni AP, Sidhu BS, Wong T, Niederer S, Rinaldi CA. Machine learning-derived major adverse event prediction of patients undergoing transvenous lead extraction: Using the ESC EHRA EORP European lead extraction ConTrolled ELECTRa registry. *Heart Rhythm*. 2022;19:885-93. IF 6.779, Q2, PMID [35490083](#)
445. Meihandoest T, Studt JD, Mendez A, Alberio L, Fontana P, Wuillemin WA, Schmidt A, Graf L, **Gerber B**, Amstutz U, Bovet C, Sauter TC, Asmis LM, Nagler M. Accuracy of a Single, Heparin-Calibrated Anti-Xa Assay for the Measurement of Rivaroxaban, Apixaban, and Edoxaban Drug Concentrations: A Prospective Cross-Sectional Study. *Front Cardiovasc Med*. 2022;9:817826. IF 5.846, Q2, PMID [35369293](#)
446. Mele V, **Basso C**, Governa V, Glaus Garzon JF, Muraro MG, Däster S, Nebiker CA, Mechera R, Bolli M, Schmidt A, Geiger R, Spagnoli GC, **Christoforidis D**, **Majno PE**, Borsig L, **Iezzi G**. Identification of TPM2 and CNN1 as Novel Prognostic Markers in Functionally Characterized Human Colon Cancer-Associated Stromal Cells. *Cancers (Basel)*. 2022;14:2024. IF 6.575, Q1, PMID [35454931](#)
447. Metaxas Y, Kahatt C, Alfaro V, Fudio S, Zeaiter A, Plummer R, **Sessa C**, Von Moos R, Forster M, **Stathis A**. A phase I trial of lurbectedin in combination with cisplatin in patients with advanced solid tumors. *Invest New Drugs*. 2022;40:91-8. IF 3.651, Q2, PMID [34453241](#)
448. Meyre PB, Blum S, Hennings E, Aeschbacher S, Reichlin T, Rondoni N, Beer JH, Stauber A, Müller A, Sinnecker T, Moutzouri E, Paladini RE, **Moschovitis G**, **Conte G**, **Auricchio A**, Ramadani A, Schwenkgenks M, Bonati LH, Kühne M, Osswald S, Conen D. Bleeding and ischaemic events after first bleed in anticoagulated atrial fibrillation patients: risk and timing. *Eur Heart J*. 2022;43:4899-908. IF 35.855, Q1, PMID [36285887](#)
449. **Miano S**, **Castelnuovo A**, Bruni O, **Manconi M**. Sleep microstructure in attention deficit hyperactivity disorder according to the underlying sleep phenotypes. *J Sleep Res*. 2022;31:e13426. IF 5.296, Q2, PMID [34169594](#)
450. **Miano S**, Fanfulla F, Nobili L, Heinzer R, Haba-Rubio J, Berger M, **Cereda CW**, Schmidt MH, **Manconi M**, Bassetti CLA. SAS CARE 1: Sleep architecture changes in a cohort of patients with Ischemic Stroke/TIA. *Sleep Med*. 2022;98:106-13. IF 4.842, Q2, PMID [35816789](#)
451. Miccò M, Russo L, Persiani S, Dolciami M, Mangano L, Cunha TM, Janicas C, **Rizzo S**, Nicolici O, Garganese G, Tagliaferri L, Lancellotta V, Scambia G, Manfredi R, Gui B. MRI in the Evaluation of Locally Advanced Vulvar Cancer Treated with Chemoradiotherapy and Vulvar Cancer Recurrence: The 2021 Revision of FIGO Classification and the Need for Multidisciplinary Management. *Cancers (Basel)*. 2022;14:3852. IF 6.575, Q1, PMID [36010846](#)
452. Mikhaeel NG, Heymans MW, Eertink JJ, de Vet HCW, Boellaard R, Dührsen U, **Ceriani L**, Schmitz C, Wieggers SE, Hüttmann A, Lugtenburg PJ, **Zucca E**, Zwezerijnen GJC, Hoekstra OS, Zijlstra JM, Barrington SF. Proposed New Dynamic Prognostic Index for Diffuse Large B-Cell Lymphoma: International Metabolic Prognostic Index. *J Clin Oncol*. 2022;40:2352-60. IF 50.717, Q1, PMID [35357901](#)
453. **Minerva EM**, **Tessitore A**, **Cafarotti S**, **Patella M**. Urban-Rural Disparities in the Lung Cancer Surgical Treatment Pathway: The Paradox of a Rich, Small Region. *Front Surg*. 2022;9:884048. IF 2.568, Q2, PMID [35574541](#)
454. Molitor M, Trávníčková M, Měšťák O, Christodoulou P, Sedlář A, Bačáková L, **Lucchina S**. Invited Response on: The Influence of Low and High-Negative-Pressure Liposuction and Different Harvesting Sites on the Viability and Yield of Adipocytes and Other Nucleated Cells. *Aesthetic Plast Surg*. 2022;46:35-6. IF 2.708, Q2, PMID [34379156](#)
455. Molteni V, Vaccaro R, Ballabio R, Ceppi L, **Cantù M**, Ardito RB, Adenzato M, Poletti B, Guaita A, Pezzati R. Doll Therapy Intervention Reduces Challenging Behaviours of Women with Dementia Living in Nursing Homes: Results from a Randomized Single-Blind Controlled Trial. *J Clin Med*. 2022;11:6262. IF 4.964, Q2, PMID [36362489](#)
456. **Mondini Trissino da Lodi C**, Landini MP, Asunis E, **Filardo G**. Women Have Tendons... and Tendinopathy: Gender Bias is a "Gender Void" in Sports Medicine with a Lack of Women Data on Patellar Tendinopathy-A Systematic Review. *Sports Med Open*. 2022;8:74. IF 6.766, Q1, PMID [35670894](#)
457. **Mondini Trissino da Lodi C**, Salerno M, Merli G, Brama P, Jenner F, **Filardo G**. Tendinopathy: sex bias starts from the preclinical development of tendon treatments. A systematic review. *Biol Sex Differ*. 2022;13:44. IF, Q, PMID [35908065](#)
458. **Mongelli F**, **Horvath Z**, **Marengo M**, Volontè F, **La Regina D**, Peterli R, **Garofalo F**. Reoperative

- bariatric surgery after primary laparoscopic gastric plication for morbid obesity: a systematic review and meta-analysis. *Langenbecks Arch Surg.* 2022;407:1839-50. IF 2.895, Q2, PMID [35233644](#)
459. Montagna G, Schaffar R, **Bordoni A, Spitale A, Terribile DA, Rossi L, Bergeron Y, van der Linden BWA, Konzelmann I, Rohrmann S, Staehelin K, Maspoli-Conconi M, Bulliard JL, Meani F, Pagani O, Rapiti E.** Management and Outcome of Young Women (≤ 40 Years) with Breast Cancer in Switzerland. *Cancers (Basel).* 2022;14:1328. IF 6.575, Q1, PMID [35267635](#)
460. Montorfani-Janett VML, Montorfani GE, Lavagno C, **Gualco G, Bianchetti MG, Milani GP, Lava SAG, Cristallo Lacalamita M.** External Male Genitalia in Hensch-Schönlein Syndrome: A Systematic Review. *Children (Basel).* 2022;9:1154. IF 2.835, Q2, PMID [36010045](#)
461. Montorio D, Cennamo G, Breve MA, **Menna F, Reibaldi M, Cennamo G, Morra VB.** Correlation between the optic nerve pial diameter and radial peripapillary vascular changes in primary open-angle glaucoma. *Graefes Arch Clin Exp Ophthalmol.* 2022;260:1593-9. IF 3.535, Q2, PMID [34674028](#)
462. Montorsi F, Gandaglia G, Dehò F, **Gallina A, Moschini M, Salonia A, Briganti A.** Re: Paolo Dell'Oglio, Elio Mazzone, Edward Lambert, et al. The Effect of Surgical Experience on Perioperative and Oncological Outcomes After Robot-assisted Radical Cystectomy with Intracorporeal Urinary Diversion: Evidence from a Referral Centre with Extensive Experience in Robotic Surgery. *Eur Urol Focus* 2021;7:352-8. *Eur Urol Focus.* 2022;8:890. IF 5.952, Q1, PMID [34053905](#)
463. Montrasio G, Reiner MF, Wiencierz A, Aeschbacher S, Baumgartner C, Rodondi N, Kühne M, **Moschovitis G, Preiss H, Coslovsky M, De Perna ML, Bonati LH, Conen D, Osswald S, Beer JH, Koepfli P.** Prevalence and risk of inappropriate dosing of direct oral anticoagulants in two Swiss atrial fibrillation registries. *Vascul Pharmacol.* 2022;147:107120. IF 5.738, Q1, PMID [36182083](#)
464. **Morellini L, Ceroni M, Rossi S, Zerboni G, Rege-Colet L, Biglia E, Mores R, Sacco L.** Social Cognition in Adult ADHD: A Systematic Review. *Front Psychol.* 2022;13:940445. IF 4.232, Q1, PMID [35898990](#)
465. **Morellini L, Izzo A, Ceroni M, Rossi S, Zerboni G, Rege-Colet L, Biglia E, Sacco L.** Theory of mind in patients with mild cognitive impairment: A systematic review. *Front Psychol.* 2022;13:994070. IF 4.232, Q1, PMID [36329733](#)
466. **Morellini L, Izzo A, Rossi S, Zerboni G, Rege-Colet L, Ceroni M, Biglia E, Sacco L.** Emotion recognition and processing in patients with mild cognitive impairment: A systematic review. *Front Psychol.* 2022;13:1044385. IF 4.232, Q1, PMID [36389543](#)
467. Morici N, De Servi S, De Luca L, Crimi G, Montalto C, De Rosa R, De Luca G, Rubboli A, **Valgimigli M, Savonitto S.** Management of acute coronary syndromes in older adults. *Eur Heart J.* 2022;43:1542-53. IF 35.855, Q1, PMID [34347065](#)
468. Moris L, Gandaglia G, Vilaseca A, Van den Broeck T, Briens E, De Santis M, **Gillesen S, Grivas N, O'Hanlon S, Henry A, Lam TB, Lardas M, Ma-**
- son M, Oprea-Lager D, Ploussard G, Rouviere O, Schoots IG, van der Poel H, Wiegel T, Willemse PP, Yuan CY, Grummet JP, Tilki D, van den Bergh RCN, Cornford P, Mottet N. Evaluation of Oncological Outcomes and Data Quality in Studies Assessing Nerve-sparing Versus Non-Nerve-sparing Radical Prostatectomy in Nonmetastatic Prostate Cancer: A Systematic Review. *Eur Urol Focus.* 2022;8:690-700. IF 5.952, Q1, PMID [34147405](#)
469. Morland D, Triumbari EKA, Maiolo E, Cuccaro A, **Treglia G, Hohaus S, Annunziata S.** Healthy Organs Uptake on Baseline (18)F-FDG PET/CT as an Alternative to Total Metabolic Tumor Volume to Predict Event-Free Survival in Classical Hodgkin's Lymphoma. *Front Med (Lausanne).* 2022;9:913866. IF 5.058, Q2, PMID [35814740](#)
470. Mosca L, Riemma G, **Braga A, Frigerio M, Ruffolo AF, Dominoni M, Munno GM, Uccella S, Serati M, Raffone A, Salvatore S, Torella M.** Female Sexual Dysfunctions and Urogynecological Complaints: A Narrative Review. *Medicina (Kaunas).* 2022;58:981. IF 2.948, Q3, PMID [35893096](#)
471. Müller AK, Breuer E, Hübel K, Lehmann K, **Cippà P, Schachtner T, Oberkofler C, Müller T, Weber M, Dutkowski P, Clavien PA, de Rougemont O.** Long-term outcomes of transplant kidneys donated after circulatory death. *Nephrol Dial Transplant.* 2022;37:1181-7. IF 7.186, Q1, PMID [34919732](#)
472. **Muoio B, Albano D, Dondi F, Bertagna F, Annunziata S, Fiz F, Piccardo A, Sadeghi R, Treglia G.** The role of [18F]FDG PET/CT in paraneoplastic autoimmune disorders: an umbrella review. *Q J Nucl Med Mol Imaging.* 2022;66:229-33. IF 1.560, Q4, PMID [35612370](#)
473. **Muoio B, Albano D, Dondi F, Bertagna F, Garibotto V, Kunikowska J, Piccardo A, Annunziata S, Espeli V, Migliorini D, Treglia G.** Diagnostic Accuracy of PET/CT or PET/MRI Using PSMA-Targeting Radiopharmaceuticals in High-Grade Gliomas: A Systematic Review and a Bivariate Meta-Analysis. *Diagnostics (Basel).* 2022;12:1665. IF 3.992, Q2, PMID [35885569](#)
474. Murianni V, Cerbone L, Rescigno P, Catalano F, Damassi A, Cremante M, Gandini A, Puglisi S, **Pesola G, Banna GL, Buti S, Signori A, Fornarini G, Rebuzzi SE.** Combined response of advanced cutaneous squamous cell carcinoma and renal cell carcinoma to immunotherapy: a case report. *Immunotherapy.* 2022;14:1419-27. IF 4.040, Q3, PMID [36597723](#)
475. Naciu AM, Tabacco G, Bilezikian JP, Santonati A, Bosco D, Incognito GG, Gaspa G, Manfrini S, Falchetti A, **Trimboli P, Mazziotti G, Napoli N, Sanson G, Cesareo R, Vescini F, Palermo A.** Calcium Citrate Versus Calcium Carbonate in the Management of Chronic Hypoparathyroidism: A Randomized, Double-Blind, Crossover Clinical Trial. *J Bone Miner Res.* 2022;37:1251-9. IF 6.390, Q1, PMID [35466449](#)
476. Nadeau S, Thorball CW, Kouyos R, Günthard HF, Böni J, Yerly S, Perreau M, Klimkait T, Rauch A, Hirsch HH, Cavassini M, Vernazza P, **Bernasconi E, Fellay J, Mitov V, Stadler T.** A Phylogeny-aware GWAS Framework to Correct for Heritable Pathogen Effects on Infectious Disease Traits. *Mol Biol Evol.* 2022;39: msac163. IF 8.800, Q1, PMID [35921544](#)
477. Nadeu F, Royo R, Massoni-Badosa R, Playa-Albinyana H, Garcia-Torre B, Duran-Ferrer M, Dawson KJ, Kulis M, Diaz-Navarro A, Villamor N, Melero JL, Chapaprieta V, Dueso-Barroso A, Delgado J, Moia R, Ruiz-Gil S, Marchese D, Giró A, Verdager-Dot N, Romo M, Clot G, Rozman M, Frigola G, Rivas-Delgado A, Baumann T, Alcoceba M, González M, Climent F, Abrisqueta P, Castellví J, Bosch F, Aymerich M, Enjuanes A, Ruiz-Gaspà S, López-Guillermo A, Jares P, Beà S, Capella-Gutierrez S, Gelpí JL, López-Bigas N, Torrents D, Campbell PJ, Gut I, **Rossi D, Gaidano G, Puente XS, Garcia-Roves PM, Colomer D, Heyn H, Maura F, Martín-Subero JI, Campo E.** Detection of early seeding of Richter transformation in chronic lymphocytic leukemia. *Nat Med.* 2022;28:1662-71. IF 87.241, Q1, PMID [35953718](#)
478. Najafi M, Jahanbakhshi A, Gomar M, Iotti C, Giaccherini L, Rezaie O, Cavallieri F, **Deantonio L, Bardoscia L, Botti A, Sardaro A, Cozzi S, Ciammella P.** State of the Art in Combination Immuno/Radiotherapy for Brain Metastases: Systematic Review and Meta-Analysis. *Curr Oncol.* 2022;29:2995-3012. IF 3.109, Q3, PMID [35621634](#)
479. Nanchen D, Carballo D, Bilz S, Rickli H, Koskinas KC, Mach F, Mueller C, Crljenica C, **Rossi M, Reichert N, Sudano I.** Effectiveness, Adherence, and Safety of Evolocumab in a Swiss Multicenter Prospective Observational Study. *Adv Ther.* 2022;39:504-17. IF 4.070, Q2, PMID [34796465](#)
480. Napoli S, Cascione L, Rinaldi A, Spriano F, Guidetti F, Zhang F, Cacciapuoti MT, Mensah AA, Sartori G, Munz N, Forcato M, Biccato S, Chiappella A, Ghione P, Elemento O, Cerchietti L, Inghirami G, **Bertoni F.** Characterization of GECPAR, a noncoding RNA that regulates the transcriptional program of diffuse large B-cell lymphoma. *Haematologica.* 2022;107:1131-43. IF 11.047, Q1, PMID [34162177](#)
481. Napoli S, Munz N, Guidetti F, **Bertoni F.** Enhancer RNAs (eRNAs) in Cancer: The Jacks of All Trades. *Cancers (Basel).* 2022;14:1978. IF 6.575, Q1, PMID [35454885](#)
482. **Nerone M, Grande MD, Sessa C, Colombo I.** Advancing antibody-drug conjugates in gynecological malignancies: myth or reality? *Explor Target Antitumor Ther.* 2022;3:149-71. IF n/a, PMID [36046840](#)
483. Nguyen H, Hampel B, Garcia Nuñez D, Bategay M, Hachfeld A, **Bernasconi E, Calmy A, Cavasini M, Vernazza P, Fellay J, Rudolph H, Huber M, Leuzinger K, Perreau M, Scherrer A, Ramette AN, Yerly S, Günthard HF, Kouyos RD, Kusejko K.** Identifying and Characterizing Trans Women in the Swiss HIV Cohort Study as an Epidemiologically Distinct Risk Group. *Clin Infect Dis.* 2022;74:1468-75. IF 20.999, Q1, PMID [34282827](#)
484. NIHR Global Health Unit on Global Surgery; COVIDSurg Collaborative (**Mongelli F, Di Giuseppe M, Papadia A, Gasparri ML, Antonilli M, Popeskou SG.**) Elective surgery system strengthening: development, measurement, and validation of the surgical preparedness index across 1632 hospitals in 119 countries. *Lancet.* 2022;400:1607-17. IF 202.731, Q1, PMID [36328042](#)
485. Norimatsu Y, Nishikawa T, Suzuki H, Hosokawa S, Yano H, Maeda Y, Kurokawa T, Shinagawa A, Kobayashi TK, **Fulciniti F.** The expression pattern of CD10 and CD31 identifies fine fibrovascular stroma of grade 1-endometrial endometrioid carcinomas in cytology. *Cytopathology.* 2022;33:362-73. IF 1.286, Q4, PMID [34689374](#)
486. **Noseda R, Müller L, Stammschulte T, Bertoli R, Ceschi A.** Spikevax booster and delayed urticaria: a Swiss signal with diagnostic uncertainties due to a high proportion of direct patient reports. *Eur J Clin Pharmacol.* 2022;78:2021-2. IF 3.064, Q3, PMID [36255481](#)
487. Oechtering J, Lincke T, Schaedelin S, Décard BF, Maceski A, Orleth A, Meier S, Willemse E, Buchmann A, Khalil M, Derfuss T, Benkert P, Heijnen I, Regeniter A, Müller S, Achtnichts L, Lalive P, Salmen A, Pot C, **Gobbi C, Kappos L, Granziera C, Leppert D, Schlaeager R, Lieb JM, Kuhle J.** Intrathecal IgM Synthesis Is Associated with Spinal Cord Manifestation and Neuronal Injury in Early MS. *Ann Neurol.* 2022;91:814-20. IF 11.274, Q1, PMID [35293622](#)
488. Oldenburg J, Berney DM, Bokemeyer C, Climent MA, Daugaard G, Gietema JA, De Giorgi U, Hagnæs HS, Huddart RA, Leão R, Sohaib A, **Gillesen S, Powles T.** Testicular seminoma and non-seminoma: ESMO-EURACAN Clinical Practice Guideline for diagnosis, treatment and follow-up. *Ann Oncol.* 2022;33:362-75. IF 51.769, Q1, PMID [35065204](#)
489. **Oldrini LM, Feltri P, Albanese J, Lucchina S, Filardo G, Candrian C.** Volar locking plate vs cast immobilization for distal radius fractures: a systematic review and meta-analysis. *EFORT Open Rev.* 2022;7:644-52. IF 4.775, Q1, PMID [36125012](#)
490. **Oldrini LM, Feltri P, Albanese J, Marbach F, Filardo G, Candrian C.** PHILOS Synthesis for Proximal Humerus Fractures Has High Complications and Reintervention Rates: A Systematic Review and Meta-Analysis. *Life (Basel).* 2022;12:311. IF 3.251, Q2, PMID [35207598](#)
491. **Oldrini LM, Feltri P, Albanese J, Marbach F, Filardo G, Candrian C.** Reply to Sidiropoulos, K.; Tsikopoulos, K. Comment on "Oldrini et al. PHILOS Synthesis for Proximal Humerus Fractures Has High Complications and Reintervention Rates: A Systematic Review and Meta-Analysis. *Life* 2022, 12, 311". *Life (Basel).* 2022;12:1282. IF 3.251, Q2, PMID [36013461](#)
492. Ono M, Hara H, Kawashima H, Gao C, Wang R, Wykrzykowska JJ, Piek JJ, Garg S, Hamm C, Steg PG, **Valgimigli M, Windecker S, Vranckx P, Onuma Y, Serruys PW.** Ticagrelor monotherapy versus aspirin monotherapy at 12 months after percutaneous coronary intervention: a landmark analysis of the GLOBAL LEADERS trial. *EuroIntervention.* 2022;18:e377-e88. IF 7.728, Q1, PMID [35260381](#)
493. Ono M, Onuma Y, Kawashima H, Hara H, Gao C, Wang R, O'Leary N, Benit E, Janssens L, Ferrario M, Żurkowski A, Dominici M, Huber K, Buszman P, Garg S, Wykrzykowska JJ, Piek JJ, Jüni P, Hamm C, Windecker S, Vranckx P, Deliangryis EN, Bhatt DL, Storey RF, **Valgimigli M, Serruys PW.** Impact of proton pump inhibitors on efficacy of antiplatelet strategies with ticagrelor or aspirin

- after percutaneous coronary intervention: Insights from the GLOBAL LEADERS trial. *Catheter Cardiovasc Interv.* 2022;100:72-82. IF 2.585, Q3, PMID [35500171](#)
494. Orlando C, Milani GP, **Simonetti GD**, **Goeggel Simonetti B**, Lava SAG, **Wytenbach R**, Bianchetti MG, **Cristallo Lacalamita M**. Posterior reversible leukoencephalopathy syndrome associated with acute postinfectious glomerulonephritis: systematic review. *Pediatr Nephrol.* 2022;37:833-41. IF 3.651, Q2, PMID [34546419](#)
495. Ovčariček PP, **Giovanella L**, Campenni A. Unusual [18F]-fluorocholine uptake in "hot" thyroid nodule and ipsilateral parathyroid adenoma. *Endocrine.* 2022;76:499-500. IF 3.925, Q3, PMID [35359248](#)
496. Özkartal T, **Demarchi A**, **Caputo ML**, **Baldi E**, **Conte G**, **Auricchio A**. Perioperative Management of Patients with Cardiac Implantable Electronic Devices and Utility of Magnet Application. *J Clin Med.* 2022;11:691. IF 4.964, Q2, PMID [35160149](#)
497. Pagano L, Salmanton-García J, Marchesi F, Blennow O, Gomes da Silva M, Glenthøj A, van Doensum J, Bilgin YM, López-García A, Itri F, Nunes Rodrigues R, Weinbergerová B, Farina F, Dragone G, Berg Venemyr C, van Praet J, Jaksic O, Valković T, Falces-Romero I, Martín-Pérez S, Jiménez M, Dávila-Valls J, Schönlein M, Ammatuna E, Meers S, Delia M, Stojanoski Z, Nordlander A, Lahmer T, Imre Pinczés L, Buquicchio C, Piukovics K, Ormazabal-Vélez I, Fracchiolla N, Samarkos M, Méndez GA, Hernández-Rivas J, Espigado I, Cernan M, Petzer V, Lamure S, di Blasi R, **Marques de Almedia J**, Dargenio M, Biernat MM, Sciumè M, de Ramón C, de Jonge N, Batinić J, Aujayeb A, Marchetti M, Fouquet G, Fernández N, Zambrotta G, Sacchi MV, Guidetti A, Demirkan F, Prezioso L, Ráčil Z, Nucci M, Mladenović M, Liévin R, Hanáková M, Gráfe S, Sili U, Machado M, Cattaneo C, Adžić-Vukičević T, Verga L, Labrador J, Rahimli L, Bonanni M, Passamonti F, Pagliuca A, Corradini P, Hoenigl M, Koehler P, Busca A, Cornely OA. Breakthrough COVID-19 in vaccinated patients with hematologic malignancies: results from the EPICOVIDEHA survey. *Blood.* 2022;140:2773-87. IF 25.476, Q1, PMID [36126318](#)
498. Pagel JM, Soumerai JD, Reddy N, Jagadeesh D, **Stathis A**, Asch A, Salman H, Kenkre VP, Iasonos A, Llorin-Sangalang J, Li J, Zelenetz AD. Zandelisib with continuous or intermittent dosing as monotherapy or in combination with rituximab in patients with relapsed or refractory B-cell malignancy: a multicentre, first-in-patient, dose-escalation and dose-expansion, phase 1b trial. *Lancet Oncol.* 2022;23:1021-30. IF 54.433, Q1, PMID [35835137](#)
499. **Pagliuzzi G**, De Pieri E, Kläusler M, Sangeux M, Viehweger E. Torsional deformities and overuse injuries: what does the literature tell us. *EFORT Open Rev.* 2022;7:26-34. IF 4.775, Q1, PMID [35076415](#)
500. Palombella S, Perucca Orfei C, Castellini G, Gianola S, Lopa S, Mastrogiacomio M, **Moretti M**, de Girolamo L. Systematic review and meta-analysis on the use of human platelet lysate for mesenchymal stem cell cultures: comparison with fetal bovine serum and considerations on the production protocol. *Stem Cell Res Ther.* 2022;13:142. IF 8.079, Q1, PMID [35379348](#)
501. Palombella S, Salehi S, Mondadori C, Talò G, Sansone V, **Moretti M**, Lopa S. Detailed Methodology to Establish a Synovium/Cartilage-on-a-Chip Model to Investigate the Process of Monocyte Extravasation. *Methods Mol Biol.* 2022;2373:253-66. IF n/a, PMID [34520017](#)
502. Paluch-Shimon S, Cardoso F, Partridge AH, Abulkhair O, Azim HA, **Bianchi-Micheli G**, Cardoso MJ, Curigliano G, Gelmon KA, Gentilini O, Harbeck N, Kaufman B, Kim SB, Liu Q, Merschedorf J, Poortmans P, Pruneri G, Senkus E, Sirohi B, Spanic T, Sulosaari V, Peccatori F, Pagani O. ESO-ESMO fifth international consensus guidelines for breast cancer in young women (BCY5). *Ann Oncol.* 2022;33:1097-118. IF 51.769, Q1, PMID [35934170](#)
503. Panayiotidis P, Tumyan G, Thieblemont C, Ptushkin VV, Marin-Niebla A, García-Sanz R, Le Gouill S, **Stathis A**, Bottos A, Hamidi H, Katz P, Perretti T, Willis JC, Buske C. A phase-II study of atezolizumab in combination with obinutuzumab or rituximab for relapsed or refractory mantle cell or marginal zone lymphoma or Waldenström's macroglobulinemia. *Leuk Lymphoma.* 2022;63:1058-69. IF 2.996, Q3, PMID [35045765](#)
504. Papachristofilou A, Bedke J, Hayoz S, Schratzenstaller U, Pless M, Hentrich M, Kregge S, Lorch A, Aebbersold DM, Putora PM, Berthold DR, Zihler D, Zengerling F, Dieing A, Mueller AC, Schaefer C, Biaggi C, **Gillessen S**, Cathomas R. Single-dose carboplatin followed by involved-node radiotherapy for stage IIA and stage IIB seminoma (SAKK 01/10): a single-arm, multicentre, phase 2 trial. *Lancet Oncol.* 2022;23:1441-50. IF 54.433, Q1, PMID [36228644](#)
505. Park YJ, Pinto D, Walls AC, Liu Z, De Marco A, Benigni F, Zatta F, Silacci-Fregni C, Bassi J, Sprouse KR, Addetia A, Bowen JE, Stewart C, Giuridanella M, Saliba C, Guarino B, Schmid MA, Franko NM, Logue JK, Dang HV, Hauser K, di Iulio J, Rivera W, Schnell G, Rajesh A, Zhou J, Farhat N, Kaiser H, Montiel-Ruiz M, Noack J, Lempp FA, Janer J, Abdelnabi R, Maes P, **Ferrari P**, **Ceschi A**, **Giannini O**, de Melo GD, Kergoat L, Bourhy H, Neyts J, Soriaga L, Purcell LA, Snell G, Whelan SPJ, Lanzavecchia A, Virgin HW, Piccoli L, Chu HY, Pizzuto MS, Corti D, Veessler D. Imprinted antibody responses against SARS-CoV-2 Omicron sublineages. *Science.* 2022;378:619-27. IF 63.714, Q1, PMID [36264829](#)
506. Parker CC, James ND, Brawley CD, Clarke NW, Ali A, Amos CL, Attard G, Chowdhury S, Cook A, Cross W, Dearnaley DP, Douis H, Gilbert DC, Gilson C, **Gillessen S**, Hoyle A, Jones RJ, Langley RE, Malik ZI, Mason MD, Matheson D, Millman R, Rauchenberger M, Rush H, Russell JM, Sweeney H, Bahl A, Birtle A, Capaldi L, Din O, Ford D, Gale J, Henry A, Hoskin P, Kagzi M, Lydon A, O'Sullivan JM, Paisey SA, Parikh O, Pudney D, Ramani V, Robson P, Srihari NN, Tanguay J, Parmar MKB, Sydes MR. Radiotherapy to the prostate for men with metastatic prostate cancer in the UK and Switzerland: Long-term results from the STAMPEDE randomised controlled trial. *PLoS Med.* 2022;19:e1003998. IF 11.613, Q1, PMID [35671327](#)
507. Pasotti F, De Luca G, Aiello EN, Gramegna C, Di Gangi M, **Foderaro G**, Gallucci M, **Biglia E**, Bottini G. A multi-component, adaptive Working Memory Assessment Battery (WoMAB): validation and norms in an Italian population sample. *Neurol Sci.* 2022;43:985-92. IF 3.830, Q2, PMID [34185185](#)
508. Pauli W, Dopke K, Straehl C, **Schiapparelli F**, **Testa EA**. Metatarsus adductus setting in adult patients: Results of a treatment algorithm with shortening arthrodesis tarsometatarsal joints two and three. *Foot Ankle Surg.* 2022;28:1350-5. IF 2.840, Q2, PMID [35810124](#)
509. Pavlidis N, Kahharov A, Peccatori FA, Aapro M, Eniu A, Rassy E, **Cavalli F**, Costa A. The Contribution of the European School Of Oncology Education to the Central Asian and Caucasian Regions. *J Cancer Educ.* 2022;37:224-9. IF 1.771, Q3, PMID [34292502](#)
510. Pavlidis N, Peccatori FA, Aapro M, Eniu A, Rassy E, **Cavalli F**, Rolfo C, Costa A. Eight-Year Experience of the Certificate of Competence and Advanced Studies Program Organized by the European School of Oncology. *J Cancer Educ.* 2022;37:231-6. IF 1.771, Q3, PMID [34655420](#)
511. Pavlidis N, Peccatori FA, Eniu A, Rassy E, Aapro M, **Cavalli F**, Lordick F, Costa A. Changing the landscape of European School of Oncology-European Society for Medical Oncology masterclasses in clinical oncology during the COVID-19 pandemic. *Future Oncol.* 2022;18:2857-64. IF 3.674, Q3, PMID [35722882](#)
512. Pavlidis N, Peccatori FA, Eniu A, Rassy E, Aapro M, Rolfo C, **Cavalli F**, Costa A. ESO's career development program (2002-2021): Presentation and evaluation. *Crit Rev Oncol Hematol.* 2022;169:103576. IF 6.625, Q1, PMID [34974091](#)
513. **Pavon AG**, Bergamaschi L, Guglielmo M. Preventing Sudden Cardiac Death in Mitral Valve Prolapse: When Multimodality Imaging Is the Key to Success. *J Clin Med.* 2022;11:5112. IF 4.964, Q2, PMID [36079037](#)
514. **Pavon AG**, Guglielmo M, **Mennilli PM**, Falcão MBL, **Bergamaschi L**, **Costantin DF**, **Vivaldo M**, **Leo LA**, **Schlossbauer S**, Roy CW, Stuber M, **Pedrazzini G**, **Faletta F**. The Role of Cardiovascular Magnetic Resonance in Patients with Mitral Regurgitation. *J Cardiovasc Dev Dis.* 2022;9:399. IF 4.415, Q2, PMID [36421934](#)
515. **Pavon AG**, Kamani CH, Delabays A, Pasche A, Pascale P. What is this Image? 2022 Image 3 Result: Distinguish features when the diagnosis is unclear: Cardiac sarcoidosis or arrhythmogenic right ventricular dysplasia? *J Nucl Cardiol.* 2022;29:2820-2. IF 3.872, Q2, PMID [36253607](#)
516. **Pavon AG**, Masci PG, Pucci L, **Landi A**, Bernano A, Vaxman A, Gotsman C, Rutz T, Monney P, Godinho R, Saraiva Rodrigues D, Muller O, **Valgimigli M**, Schwitter J. Left atrial adaptation in ischemic heart disease: insights from a cardiovascular magnetic resonance study. *Int J Cardiovasc Imaging.* 2022;38:1533-43. IF 2.316, Q3, PMID [35174427](#)
517. **Pavon AG**, Porretta AP, Arangalage D, Domenichini G, Rutz T, Hugelshofer S, Pruvot E, Monney P, Pascale P, Schwitter J. Feasibility of adenosine stress cardiovascular magnetic resonance perfusion imaging in patients with MR-conditional transvenous permanent pacemakers and defibrillators. *J Cardiovasc Magn Reson.* 2022;24:9. IF 6.903, Q1, PMID [35022037](#)
518. Pedrazzani C, Aceti M, Schweighoffer R, Kaiser-Grolimund A, Bürki N, Chappuis PO, **Graffeo R**, Monnerat C, **Pagani O**, Rabaglio M, Katapodi MC, Caiata-Zufferey M. The Communication Chain of Genetic Risk: Analyses of Narrative Data Exploring Proband-Provider and Proband-Family Communication in Hereditary Breast and Ovarian Cancer. *J Pers Med.* 2022;12:1249. IF 3.508, Q2, PMID [36013197](#)
519. Petranović Ovčariček P, **Giovanella L**, Hindie E, Huellner MW, Talbot JN, Verburg FA. An essential practice summary of the new EANM guidelines for parathyroid imaging. *Q J Nucl Med Mol Imaging.* 2022;66:93-103. IF 1.560, Q4, PMID [35166093](#)
520. Petranović Ovčariček P, **Giovanella L**, Verburg FA. Asinus in Tegulis-basing stark warning messages on insufficient methodology. *Eur J Nucl Med Mol Imaging.* 2022;49:3009-11. IF 10.057, Q1, PMID [35318525](#)
521. Petranović Ovčariček P, Kreissl MC, Campenni A, de Keizer B, Tuncel M, Vrachimis A, Deandreis D, **Giovanella L**. SNMMI/EANM practice guideline vs. ETA Consensus Statement: differences and similarities in approaching differentiated thyroid cancer management-the EANM perspective. *Eur J Nucl Med Mol Imaging.* 2022;49:3959-63. IF 10.057, Q1, PMID [35947178](#)
522. Petrella F, Manganaro L, **Rizzo S**. Editorial: State of the art body composition profiling: Advances in imaging modalities and patient outcomes. *Front Oncol.* 2022;12:1096671. IF 5.738, Q2, PMID [36544701](#)
523. Petrella F, **Rizzo S**, Bertolaccini L, Casiraghi M, Girelli L, Lo Iacono G, Mazzella A, Spaggiari L. The "Balloon-Like" Sign: Differential Diagnosis between Postoperative Air Leak and Residual Pleural Space: Radiological Findings and Clinical Implications of the Young-Laplace Equation. *Cancers (Basel).* 2022;14:3533. IF 6.575, Q1, PMID [35884595](#)
524. Petrella F, **Rizzo S**, Casiraghi M, Bardoni C, Mohamed S, Musso V, Simonini E, Spaggiari L. State of the art and new perspectives in surgical treatment of lung cancer: a narrative review. *Transl Cancer Res.* 2022;11:3869-75. IF 0.496, Q4, PMID [36388035](#)
525. **Petrino R**, Castrillo LG, Yilmaz B, Dodt C, Tuunainen E, Khoury A. Policy statement on minimal standards for safe working conditions in Emergency Medicine. *Eur J Emerg Med.* 2022;29:389-90. IF 4.106, Q1, PMID [36243015](#)
526. **Petrino R**, Riesgo LG, Yilmaz B. Burnout in emergency medicine professionals after 2 years of the COVID-19 pandemic: a threat to the healthcare system? *Eur J Emerg Med.* 2022;29:279-84. IF 4.106, Q1, PMID [35620812](#)
527. **Petta D**, D'Amora U, **D'Arrigo D**, **Tomasini M**, **Candrian C**, Ambrosio L, **Moretti M**. Musculoskeletal tissues-on-a-chip: role of natural polymers in reproducing tissue-specific microenviron-

- ments. *Biofabrication*. 2022;14:042001. IF 11.061, Q1, PMID [35931043](#)
528. Piccardo A, Fiz F, **Treglia G**, Bottoni G, **Trimboli P**. Head-to-Head Comparison between (18)F-FES PET/CT and (18)F-FDG PET/CT in Oestrogen Receptor-Positive Breast Cancer: A Systematic Review and Meta-Analysis. *J Clin Med*. 2022;11:1919. IF 4.964, Q2, PMID [35407526](#)
529. **Piccinini D**, **Bernasconi E**, **Di Benedetto C**, **Cavallo C**, **Martinetti Lucchini G**, **Robert T**, **Bongiovanni M**. Ventriculo-peritoneal shunt-associated Staphylococcus schleiferi infection in an immunocompetent woman: a case report and review of the literature. *Eur J Clin Microbiol Infect Dis*. 2022;41:1479-80. IF 5.103, Q2, PMID [36258118](#)
530. Piccolo R, Bonaa KH, Efthimiou O, Varenne O, Baldo A, Urban P, Kaiser C, de Belder A, Lemos PA, Wilsgaard T, Reifart J, Ribeiro EE, Serruys PW, Byrne RA, de la Torre Hernandez JM, Esposito G, Wijns W, Jüni P, Windecker S, **Valgimigli M**. Individual Patient Data Meta-analysis of Drug-eluting Versus Bare-metal Stents for Percutaneous Coronary Intervention in Chronic Versus Acute Coronary Syndromes. *Am J Cardiol*. 2022;182:8-16. IF 3.133, Q3, PMID [36075755](#)
531. **Piffer A**, Bianchetti MG, **Leoni-Foglia C**, **Simonetti GD**, Milani GP, Lava SAG. Vaptans for oedematous and hyponatraemic disorders in childhood: A systematic literature review. *Br J Clin Pharmacol*. 2022;88:4474-80. IF 3.716, Q2, PMID [35474586](#)
532. Piffer S, Nannoni S, **Maulucci F**, Beaud V, Rouaud O, **Cereda CW**, Maeder P, Michel P. Acute neurological disease as a trigger or co-occurrence of transient global amnesia: a case series and systematic review. *Neurol Sci*. 2022;43:5959-67. IF 3.830, Q2, PMID [35838848](#)
533. Piffer S, Nannoni S, **Maulucci F**, Beaud V, Rouaud O, Förster A, **Cereda CW**, Maeder P, Michel P. Transient global amnesia with unexpected clinical and radiological findings: A case series and systematic review. *J Neurol Sci*. 2022;441:120349. IF 4.553, Q2, PMID [35944401](#)
534. **Pileggi M**, **Ventura E**, Di Napoli A, **Piantanida R**, Muto M, **Cardia A**, **Cianfoni A**. Gantry-needle-target alignment technique for CT-guided needle approaches to the skull base and cranio-cervical junction. *Neuroradiology*. 2022;64:2039-47. IF 2.995, Q3, PMID [35788697](#)
535. **Piliero MA**, **Pupillo F**, **Leva S**, **Casiraghi M**, **Paulicelli E**, **Bellesi L**, **Presilla S**. Plan quality and consistency in spine radiosurgery treatment planning: comparison between automatic treatment planning with Elements Spine SRS and manual inverse planning with Varian Eclipse. *Med Dosim*. 2022;47:43-7. IF 1.531, Q4, PMID [34538692](#)
536. **Pirosa MC**, Borchmann S, Jardin F, Gaidano G, **Rossi D**. Controversies in the Interpretation of Liquid Biopsy Data in Lymphoma. *Hemasphere*. 2022;6:e727. IF 8.300, Q1, PMID [35747846](#)
537. **Pirosa MC**, **Zhang L**, Hitz F, Novak U, Hess D, **Terrot T**, **Pascale M**, **Mazzucchelli L**, **Bertoni F**, **Cavalli F**, **Zucca E**, **Stathis A**. A phase I trial of inotuzumab ozogamicin in combination with temsirolimus in patients with relapsed or refractory CD22-positive B-cell non-Hodgkin lymphomas. *Leuk Lymphoma*. 2022;63:117-23. IF 2.996, Q3, PMID [34407735](#)
538. Pitoia F, Jerkovich F, **Trimboli P**, Smulever A. New approaches for patients with advanced radioiodine-refractory thyroid cancer. *World J Clin Oncol*. 2022;13:9-27. IF n/a, PMID [35116229](#)
539. Pizzuto DA, Triumbari EKA, Morland D, Boldrini L, Gatta R, **Treglia G**, Bientinesi R, De Summa M, De Risi M, Caldarella C, Scarciglia E, Totaro A, Annunziata S. (18)F-Fluoroethylcholine PET/CT Radiomic Analysis for Newly Diagnosed Prostate Cancer Patients: A Monocentric Study. *Int J Mol Sci*. 2022;23:9120. IF 6.208, Q1, PMID [36012384](#)
540. Plessier A, Esposito-Farèse M, Baiges A, Shukla A, Pagan JCG, De Raucourt E, Ollivier-Hourmand I, Cervoni JP, De Ledinghen V, Tazi Z, Nousbaum JB, Bun R, Bureau C, Silvain C, Tournilhac O, Geraud-Valentin M, Durand F, Gorla O, Tellez L, Albillos A, Gioia S, Riggio O, **De Gottardi A**, Payance A, Rautou PE, Terriou L, Charbonnier A, Elkrief L, de la Tour RP, Valla DC, Gault N, de Fontbrune FS. Paroxysmal nocturnal hemoglobinuria and vascular liver disease: Eculizumab therapy decreases mortality and thrombotic complications. *Am J Hematol*. 2022;97:431-9. IF 13.265, Q1, PMID [35049058](#)
541. Podda M, Pacella D, Pellino G, Coccolini F, Giordano A, Di Saverio S, Pata F, Ielpo B, Virdis F, Damaskos D, De Simone B, Agresta F, Sartelli M, Leppaniemi A, **Riboni C**, Agnoletti V, Mole D, Kluger Y, Catena F, Pisanu A. coMPLiAnce with evidence-based clinical guidelines in the management of acute biliary pancreatitis: The MANCTRA-1 international audit. *Pancreatol*. 2022;22:902-16. IF 3.977, Q3, PMID [35963665](#)
542. Polymeris AA, Helfenstein F, Benkert P, Aeschbacher S, Leppert D, Coslovsky M, Willemse E, Schaedelin S, Blum MR, Rodondi N, Reichlin T, **Moschovitis G**, Wuerfel J, De Marchis GM, Engelter ST, Lyrer PA, Conen D, Kühne M, Osswald S, Bonati LH, Kuhle J. Renal Function and Body Mass Index Contribute to Serum Neurofilament Light Chain Levels in Elderly Patients With Atrial Fibrillation. *Front Neurosci*. 2022;16:819010. IF 5.152, Q2, PMID [35495025](#)
543. Polymeris AA, Meinel TR, Oehler H, Hölscher K, Zietz A, Scheitz JF, Nolte CH, Stretz C, Yaghi S, Stoll S, Wang R, Häusler KG, Hellwig S, Klammer MG, Litmeier S, Leon Guerrero CR, Moeini-Naghani I, Michel P, Strambo D, Salerno A, **Bianco G**, **Cereda C**, Uphaus T, Gröschel K, Katan M, Wegener S, Peters N, Engelter ST, Lyrer PA, Bonati LH, Grunder L, Ringleb PA, Fischer U, Kalmünzer B, Purrucker JC, Seiffge DJ. Aetiology, secondary prevention strategies and outcomes of ischaemic stroke despite oral anticoagulant therapy in patients with atrial fibrillation. *J Neurol Neurosurg Psychiatry*. 2022;93:588-98. IF 13.654, Q1, PMID [35396339](#)
544. **Popeskou SG**, Christou N, Panteleimonitis S, Langford E, Qureshi T, Parvaiz A. Safety and Feasibility of a Discharge within 23 Hours after Colorectal Laparoscopic Surgery. *J Clin Med*. 2022;11:5068. IF 4.964, Q2, PMID [36078996](#)
545. **Popeskou SG**, **Horvath Z**, **Mongelli F**, **Roesel R**, **Cristaudi A**, **Garofalo F**, **Christoforidis D**. Bowel recovery after intra- vs extra-corporeal anastomosis for oncologic laparoscopic right hemicolectomy within an ERAS protocol: a retrospective study. *Langenbecks Arch Surg*. 2022;407:2463-9. IF 2.895, Q2, PMID [35729399](#)
546. Powles T, Bellmunt J, Comperat E, De Santis M, Huddart R, Loriot Y, Necchi A, Valderrama BP, Ravault A, Shariat SF, Szabados B, van der Heijden MS, **Gillessen S**. Bladder cancer: ESMO Clinical Practice Guideline for diagnosis, treatment and follow-up. *Ann Oncol*. 2022;33:244-58. IF 51.769, Q1, PMID [34861372](#)
547. Powles T, Yuen KC, **Gillessen S**, Kadel EE, 3rd, Rathkopf D, Matsubara N, Drake CG, Fizazi K, Piulats JM, Wysocki PJ, Buchsacher GL, Jr., Alekseev B, Mellado B, Karaszewska B, Doss JF, Rasuo G, Datye A, Mariathasan S, Williams P, Sweeney CJ. Atezolizumab with enzalutamide versus enzalutamide alone in metastatic castration-resistant prostate cancer: a randomized phase 3 trial. *Nat Med*. 2022;28:144-53. IF 87.241, Q1, PMID [35013615](#)
548. **Pozzoli A**, **Demertzis S**, **Ferrari E**. Rapid deployment and sutureless aortic valve replacement international registry: a step forward to define the ideal target patient population. *Eur J Cardiothorac Surg*. 2022;62:ezac466. IF 4.534, Q1, PMID [36135810](#)
549. **Pozzoli A**, **Torre T**, **Pedrazzini G**, **Demertzis S**, **Ferrari E**. Transcatheter mitral valve replacement in native mitral valve with severe mitral annular calcification: Skirting the Sapien 3 to reduce the risk of paravalvular leaks. *Front Cardiovasc Med*. 2022;9:967473. IF 5.846, Q2, PMID [36337909](#)
550. **Pozzoli A**, **Torre T**, **Toto F**, **Theologou T**, **Ferrari E**, **Demertzis S**. Percutaneous Venous Cannulation for Minimally Invasive Cardiac Surgery: The Safest and Effective Technique Described Step-by-Step. *Front Surg*. 2022;9:828772. IF 2.568, Q2, PMID [35392055](#)
551. **Pozzoli A**, **Toto F**, **Torre T**, **Zurfluh C**, **Ferrari E**, **Demertzis S**. Cardiac surgery simulation - part 1: Step-by-step David procedure in a preclinical model. *Multimed Man Cardiothorac Surg*. 2022;2022. IF n/a, PMID [36373767](#)
552. Pratesi C, Esposito D, Apostolou D, Attisani L, Bellosta R, Benedetto F, Blangetti I, Bonardelli S, Casini A, Fargion AT, Favaretto E, Freyrie A, Frola E, Miele V, Niola R, Novali C, Panzera C, Pegorer M, Perini P, Piffaretti G, Pini R, **Robaldo A**, Sartori M, Stigliano A, Taurino M, Veroux P, Verzini F, Zaninelli E, Orso M. Guidelines on the management of abdominal aortic aneurysms: updates from the Italian Society of Vascular and Endovascular Surgery (SICVE). *J Cardiovasc Surg (Torino)*. 2022;63:328-52. IF 1.595, Q4, PMID [35658387](#)
553. Pratsinis M, Fankhauser C, Pratsinis K, Beyer J, Bühler E, Cathomas R, Fischer N, Hermanns T, Hirschi-Blickenstorfer A, Kamradt J, Alex Kluth L, Zihler D, Mingrone W, Müller B, Nestler T, Rothschild SI, Seifert B, Templeton AJ, Terbuch A, Ufen MP, Woelky R, **Gillessen S**, Rothermundt C. Metastatic Potential of Small Testicular Germ Cell Tumors: Implications for Surveillance of Small Testicular Masses. *Eur Urol Open Sci*. 2022;40:16-8. IF 3.000, Q2, PMID [35515270](#)
554. Prendki V, Garin N, Stirnemann J, Combescure C, Platon A, **Bernasconi E**, Sauter T, Hautz W. Low-dose CT Or Lung UltraSonography versus standard of care based-strategies for the diagnosis of pneumonia in the elderly: protocol for a multicentre randomised controlled trial (OCTOPLUS). *BMJ Open*. 2022;12:e055869. IF 3.006, Q2, PMID [35523502](#)
555. **Previsdomini M**, Colombo J, Cerutti B, **Gerber B**, Hofmann A, **Chiesa AF**, **Saporito A**, **La Regina D**, **Cafarotti S**, **Patella M**, **Perren A**. Dissemination of patient blood management practices in Swiss intensive care units: a cross-sectional survey. *Swiss Med Wkly*. 2022;152:w30184. IF 4.203, Q2, PMID [35752954](#)
556. **Previtali D**, Boffa A, Di Martino A, **Deabate L**, **Delcogliano M**, **Filardo G**. Recall Bias Affects Pain Assessment in Knee Osteoarthritis: A Pilot Study. *Cartilage*. 2022;13:50-8. IF 3.117, Q2, PMID [36345999](#)
557. **Previtali D**, **Capone G**, Marchettini P, **Candrian C**, Zaffagnini S, **Filardo G**. High Prevalence of Pain Sensitization in Knee Osteoarthritis: A Meta-Analysis with Meta-Regression. *Cartilage*. 2022;13:19476035221087698. IF 3.117, Q2, PMID [35356833](#)
558. **Previtali D**, **Mameli A**, Zaffagnini S, Marchettini P, **Candrian C**, **Filardo G**. Tendinopathies and Pain Sensitisation: A Meta-Analysis with Meta-Regression. *Biomedicines*. 2022;10:1749. IF 4.757, Q2, PMID [35885054](#)
559. Prieditis P, Radzina M, Mikijanska M, Liepa M, Stepanovs K, Grani G, Durante C, Lamartina L, **Trimboli P**, Cantisani V. Non-Marked Hypoechoic Nodules: Multicenter Study on the Thyroid Malignancy Risk Stratification and Accuracy Based on TIRADS Systems Comparison. *Medicina (Kaunas)*. 2022;58:257. IF 2.948, Q3, PMID [35208581](#)
560. Prinzen FW, **Auricchio A**, Mullens W, Linde C, Huizar JF. Electrical management of heart failure: from pathophysiology to treatment. *Eur Heart J*. 2022;43:1917-27. IF 35.855, Q1, PMID [35265992](#)
561. **Prodi E**, **Danieli L**, **Manno C**, **Pagnamenta A**, **Pravatà E**, Roccatagliata L, **Städler C**, **Cereda CW**, **Cianfoni A**. Stroke Mimics in the Acute Setting: Role of Multimodal CT Protocol. *AJNR Am J Neuroradiol*. 2022;43:216-22. IF 4.966, Q2, PMID [34969667](#)
562. Pusterla L, Radovanovic D, Muggli F, Erne P, Schoenenberger AW, Schoenenberger-Berzins R, Parati G, Suter P, Lava SAG, **Gallino A**, Bianchetti MG. Impact of Cardiovascular Risk Factors on Arterial Stiffness in a Countryside Area of Switzerland: Insights from the Swiss Longitudinal Cohort Study. *Cardiol Ther*. 2022;11:545-57. IF n/a, PMID [36152116](#)
563. **Puthettu M**, **Vandenberghe S**, **Bagnato P**, **Gallo M**, **Demertzis S**. Gaseous Microemboli in the Cardiopulmonary Bypass Circuit: Presentation of a Systematic Data Collection Protocol Applied at Istituto Cardiocentro Ticino. *Cureus*. 2022;14:e22310. IF n/a, PMID [35350483](#)
564. **Puthettu M**, **Vandenberghe S**, **Demertzis S**. Development of a Gastight Thoracotomy Model for Investigation of Carbon Dioxide Field-Flooding Efficacy. *Cureus*. 2022;14:e21099. IF n/a, PMID [35165558](#)
565. Quansah DY, De Giorgi S, Le Dizes O, **Camponovo**

- C, Benhalima K, Cosson E, Puder JJ. Reactive hypoglycaemia during the OGTT after gestational diabetes mellitus: Metabolic implications and evolution. *Diabet Med*. 2022;39:e14920. IF 4.213, Q2, PMID [35870144](#)
566. **Quarenghi M, Citrini S, Turri Quarenghi R.** A rare complication of nasogastric tube. *J Am Coll Emerg Physicians Open*. 2022;3:e12649. IF n/a, PMID [35098215](#)
567. **Quarenghi M, Turri Quarenghi RM, Villa L, Forni Ognà V.** The impact of the introduction of a clinical nutrition unit in a hospital: a retrospective observational study. *Nutr Hosp*. 2022;39:1101-5. IF 1.169, Q4, PMID [35545880](#)
568. Quintavalle C, Meyer-Schaller N, Roessler S, Calabrese D, Marone R, Riedl T, Picco-Rey S, Panagiotou OA, Uzun S, Piscuoglio S, Boldanova T, Bian CB, Semela D, Jochum W, Cathomas G, Mertz KD, Diebold J, **Mazzucchelli L**, Koelzer VH, Weber A, Decaens T, Terracciano LM, Heikenwelder M, Hoshida Y, Andersen JB, Thorgeirsson SS, Matter MS. miR-579-3p Controls Hepatocellular Carcinoma Formation by Regulating the Phosphoinositide 3-Kinase-Protein Kinase B Pathway in Chronically Inflamed Liver. *Hepatol Commun*. 2022;6:1467-81. IF 5.701, Q2, PMID [35132819](#)
569. Råber L, Häner JD, Lüscher TF, **Mocchetti M**, Rofifi M, Stortecy S, Muller O, Garcia-Garcia HM, Waksman R, Siegrist P. A prospective, multicentre first-in-man study of the polymer-free ultrathin-strut BIORapid stent (BIOVITESSE). *EuroIntervention*. 2022;18:e132-e9. IF 7.728, Q1, PMID [34794936](#)
570. Rabuffetti M, **Zemp DD**, Tettamanti M, **Quadri PL**, Ferrarin M. Stabilization after postural transitions in the elderly: Experimental study on community-dwelling subjects and nursing home residents. *Gait Posture*. 2022;91:105-10. IF 2.746, Q2, PMID [34673445](#)
571. Radan AP, Baud D, Favre G, **Papadia A**, Surbek D, Baumann M, Raio L. Low placental weight and altered metabolic scaling after severe acute respiratory syndrome coronavirus type 2 infection during pregnancy: a prospective multicentric study. *Clin Microbiol Infect*. 2022;28:718-22. IF 13.310, Q1, PMID [35150886](#)
572. Rajendram R, **Via G**, Tavazzi G, Melniker L, Husain A. Chronic cardiac disease should be considered when using left ventricular dimensions to assess volume status and fluid responsiveness. *Intensive Care Med*. 2022;48:1822-4. IF 41.787, Q1, PMID [36197495](#)
573. Rau TT, Deppeler MV, Christe L, Siegenthaler F, Imboden S, **Papadia A**, Mueller MD. Pathological processing of sentinel lymph nodes in endometrial carcinoma - routine aspects of grossing, ultra-staging, and surgico-pathological parameters in a series of 833 lymph nodes. *Virchows Arch*. 2022;481:421-32. IF 4.535, Q2, PMID [35854139](#)
574. Ravegnini G, Ferioli M, Pantaleo MA, Morganti AG, De Leo A, De Iaco P, **Rizzo S**, Perrone AM. Radiomics and artificial intelligence in malignant uterine body cancers: Protocol for a systematic review. *PLoS One*. 2022;17:e0267727. IF 3.752, Q2, PMID [35675289](#)
575. REACCT Collaborative (**Christoforidis D, Munini M, Iaquinandi F**). Microsatellite instability in young patients with rectal cancer: molecular findings and treatment response. *Br J Surg*. 2022;109:251-5. IF 11.122, Q1, PMID [35030243](#)
576. REACCT Collaborative (**Iaquinandi F, Munini M, Christoforidis D**). Post-Operative Functional Outcomes in Early Age Onset Rectal Cancer. *Front Oncol*. 2022;12:868359. IF 5.738, Q2, PMID [35707361](#)
577. REACCT Collaborative (**Iaquinandi F, Munini M, Christoforidis D**). Impact of microsatellite status in early-onset colonic cancer. *Br J Surg*. 2022;109:632-6. IF 11.122, Q1, PMID [35522613](#)
578. Reale D, **Previtali D**, Andriolo L, Grassi A, **Candrian C**, Zaffagnini S, **Filardo G**. No differences in clinical outcome between CMI and Actifit meniscal scaffolds: a systematic review and meta-analysis. *Knee Surg Sports Traumatol Arthrosc*. 2022;30:328-48. IF 4.114, Q1, PMID [33864114](#)
579. Rebuzzi SE, Rescigno P, Catalano F, Mollica V, **Vogl UM**, Marandino L, Massari F, **Pereira Mestre R**, Zanardi E, Signori A, Buti S, Bauckneht M, **Gillessen S**, Banna GL, Fornarini G. Immune Checkpoint Inhibitors in Advanced Prostate Cancer: Current Data and Future Perspectives. *Cancers (Basel)*. 2022;14:1245. IF 6.575, Q1, PMID [35267553](#)
580. **Regoli F, Roberto M, Grazioli-Gauthier L, Cioffi G, Pasotti E, Caputo ML, Conte G**, Breitenstein A, **Mocchetti T**. Feasibility and clinical efficacy of double suture-mediated closure device technique for hemostasis during positioning of miniaturized wireless pacemaker. *J Interv Card Electrophysiol*. 2022;64:129-35. IF 1.759, Q4, PMID [35059917](#)
581. **Regoli FD**. Reducing CIED-Related Morbidity: "LESS Is More". *J Clin Med*. 2022;11:4782. IF 4.964, Q2, PMID [36013022](#)
582. **Regusci A**, Lava SAG, Milani GP, Bianchetti MG, **Simonetti GD, Vanoni F**. Tubulointerstitial nephritis and uveitis syndrome: a systematic review. *Nephrol Dial Transplant*. 2022;37:876-86. IF 7.186; Q1; PMID [33561271](#)
583. Repici A, Spadaccini M, Antonelli G, Correale L, Maselli R, Galtieri PA, Pellegatta G, Capogreco A, Milluzzo SM, Lollo G, Di Paolo D, Badalamenti M, Ferrara E, Fugazza A, Carrara S, Anderloni A, Rondonotti E, Amato A, **De Gottardi A**, Spada C, Radaelli F, Savevski V, Wallace MB, Sharma P, Rösch T, Hassan C. Artificial intelligence and colonoscopy experience: lessons from two randomised trials. *Gut*. 2022;71:757-65. IF 31.793, Q1, PMID [34187845](#)
584. **Riccitelli GC**, Pacifico D, **Manconi M, Sparasci D, Sacco R, Gobbi C, Zecca C**. Relationship between cognitive disturbances and sleep disorders in multiple sclerosis is modulated by psychiatric symptoms. *Mult Scler Relat Disord*. 2022;64:103936. IF 4.808, Q2, PMID [35717899](#)
585. **Riegger M, Müller J**, Giampietro A, **Saporito A, Filardo G, Treglia G**, Guidi M, **Candrian C**. Forefoot Adduction, Hindfoot Varus or Pes Cavus: Risk Factors for Fifth Metatarsal Fractures and Jones Fractures? A Systematic Review and Meta-Analysis. *J Foot Ankle Surg*. 2022;61:641-7. IF 1.345, Q4, PMID [35039196](#)
586. **Rigamonti E, Bonora T, Ventresca M, Cippà P**. Heparin-induced thrombocytopenia following Shiga-toxin-associated hemolytic uremic syndrome: a case report. *J Med Case Rep*. 2022;16:384. IF n/a, PMID [36273193](#)
587. **Rinaldi A**, Lazareth H, Poindessous V, Nemažanyy I, Sampaio JL, Malpetti D, Bignon Y, Naesens M, Rabant M, Anglicheau D, **Cippà PE**, Pallet N. Impaired fatty acid metabolism perpetuates lipotoxicity along the transition to chronic kidney injury. *JCI Insight*. 2022;7:e161783. IF 9.484, Q1, PMID [35998043](#)
588. Rinaldi L, De Angelis SP, Raimondi S, **Rizzo S**, Fanciullo C, Rampinelli C, Mariani M, Lascialfari A, Cremonesi M, Orecchia R, Origgi D, Botta F. Reproducibility of radiomic features in CT images of NSCLC patients: an integrative analysis on the impact of acquisition and reconstruction parameters. *Eur Radiol Exp*. 2022;6:2. IF n/a, PMID [35075539](#)
589. **Ripellino P**, Arányi Z, van Alfen N, **Ventura E**, Peyer AK, **Cianfoni A, Gobbi C**, Pedrick E, Sneag DB. Imaging of neuralgic amyotrophy in the acute phase. *Muscle Nerve*. 2022;66:709-14. IF 3.852, Q2, PMID [36214185](#)
590. Rivolta MW, Mainardi LT, Laureanti R, Sassi R, Kühne M, Rodondi N, **Conte G, Moschovitis G**, Schlageter V, Aeschbacher S, Conen D, Reichlin T, Roten L, Osswald S, Zuern CS, **Auricchio A**, Corino VDA. Association between ventricular repolarization parameters and cardiovascular death in patients of the SWISS-AF cohort. *Int J Cardiol*. 2022;356:53-9. IF 4.039, Q2, PMID [35278571](#)
591. Rizzello C, Cancila V, Sangaletti S, Botti L, Ratti C, Milani M, Dugo M, **Bertoni F**, Tripodo C, Chiodoni C, Colombo MP. Intracellular osteopontin protects from autoimmunity-driven lymphoma development inhibiting TLR9-MYD88-STAT3 signaling. *Mol Cancer*. 2022;21:215. IF 41.444, Q1, PMID [36503430](#)
592. Rizzo A, Dall'Armellina S, Pizzuto DA, Perotti G, Zagaria L, Lanni V, **Treglia G**, Racca M, Annunziata S. PSMA Radioligand Uptake as a Biomarker of Neoangiogenesis in Solid Tumours: Diagnostic or Theragnostic Factor? *Cancers (Basel)*. 2022;14:4039. IF 6.575, Q1, PMID [36011032](#)
593. Rizzo A, Racca M, Albano D, Dondi F, Bertagna F, Annunziata S, **Treglia G**. Can PSMA-Targeting Radiopharmaceuticals Be Useful for Detecting Hepatocellular Carcinoma Using Positron Emission Tomography? An Updated Systematic Review and Meta-Analysis. *Pharmaceuticals (Basel)*. 2022;15:1368. IF 5.215, Q1, PMID [36355540](#)
594. **Rizzo S, Catanese C, Puligheddu C, Epistolio S, Ramelli G, Frattini M, Pereira Mestre R, Nadarajah N, Rezzonico E, Magoga F, Milan L, Del Grande F, Giovanella L, Ceriani L**. CT evaluation of lung infiltrates in the two months preceding the Coronavirus disease 19 pandemic in Canton Ticino (Switzerland): were there suspicious cases before the official first case? *Radiol Med*. 2022;127:360-8. IF 6.313, Q1, PMID [35247133](#)
595. **Rizzo S**, Petrella F, Bardoni C, Bramati L, Cara A, Mohamed S, Radice D, Raia G, **Del Grande F**, Spaggiari L. CT-Derived Body Composition Values and Complications After Pneumonectomy in Lung Cancer Patients: Time for a Sex-Related Analysis? *Front Oncol*. 2022;12:826058. IF 5.738, Q2, PMID [35372021](#)
596. **Rizzo S, Raia G, Del Grande M, Gasparri ML, Colombo I, Manganaro L, Papadia A, Del Grande F**. Body composition as a predictor of chemotherapy-related toxicity in ovarian cancer patients: A systematic review. *Front Oncol*. 2022;12:1057631. IF 5.738, Q2, PMID [36408182](#)
597. **Rizzo S, Scala I, Robayo AR, Cefali M, De Dosso S, Cappio S, Xhepa G, Del Grande F**. Body composition as a predictor of chemotherapy-related toxicity in pancreatic cancer patients: A systematic review. *Front Oncol*. 2022;12:974116. IF 5.738, Q2, PMID [36249069](#)
598. Rodriguez-Calero A, Gallon J, Akhoundova D, Maletti S, Ferguson A, Cyra J, Amstutz U, Garofoli A, Paradiso V, Tomlins SA, Hewer E, Genitsch V, Fleischmann A, Vassella E, Rushing EJ, Grobholz R, Fischer I, Jochum W, Cathomas G, Osunkoya AO, Bubendorf L, Moch H, Thalmann G, Ng CKY, **Gillessen S**, Piscuoglio S, Rubin MA. Alterations in homologous recombination repair genes in prostate cancer brain metastases. *Nat Commun*. 2022;13:2400. IF 17.694, Q1, PMID [35504881](#)
599. **Roessel R, Epistolio S, Molinari F, Saletti P, De Dosso S, Valli M**, Franzetti-Pellanda A, **Deantonio L**, Biggiogero M, **Spina P, Popeskou SG, Cristaudi A, Mongelli F, Mazzucchelli L**, Stefanini FM, **Frattini M, Christoforidis D**. A Pilot, Prospective, Observational Study to Investigate the Value of NGS in Liquid Biopsies to Predict Tumor Response After Neoadjuvant Chemo-Radiotherapy in Patients With Locally Advanced Rectal Cancer: The LiBRCa Study. *Front Oncol*. 2022;12:900945. IF 5.738, Q2, PMID [35837093](#)
600. Romero-González G, Bover J, Arrieta J, **Salera D**, Troya M, Graterol F, Ureña-Torres P, Cozzolino M, Di Lullo L, **Cippà PE**, Urrutia M, Paúl-Martínez J, Boixeda R, Górriz JL, Ara J, Bayés-Genís A, **Bellasi A**, Ronco C. The "FIFTY SHADOWS" of the RALES Trial: Lessons about the Potential Risk of Dietary Potassium Supplementation in Patients with Chronic Kidney Disease. *J Clin Med*. 2022;11:3870. IF 4.964, Q2, PMID [35887733](#)
601. Rosa D, Albanesi B, Bassola B, Dellafiore F, Di Simone E, Terzoni S, Villa G, **Bonetti L**. Nurse's bedside screening of dysphagia: an umbrella review. *Recenti Prog Med*. 2022;113:361-71. IF n/a, PMID [35758114](#)
602. Rosa D, **Bonetti L**, Villa G, Allieri S, Baldrighi R, Elisei RF, Ripa P, Giannetta N, Amigoni C, Manara DF. Moral Distress of Intensive Care Nurses: A Phenomenological Qualitative Study Two Years after the First Wave of the COVID-19 Pandemic. *Int J Environ Res Public Health*. 2022;19:15057. IF 4.614, Q1, PMID [36429775](#)
603. Rosa D, Perger E, Villa G, **Bonetti L**, Storti V, Cartabia E, Ledonne G, Lombardi C, Beatrice A, Amigoni C, Parati G. Pharmacotherapy for Obstructive Sleep Apnoea and Coupled Life: A Descriptive Phenomenological Study of a Complex Interaction. *Healthcare (Basel)*. 2022;10:1859. IF 3.160, Q2, PMID [36292306](#)
604. Rosa D, Villa G, Giannetta N, Dionisi S, Togni S, **Bonetti L**, Terzoni S, Di Muzio M, Di Simone E. Tackling the Italian emergency 2019-nCoV: nurses' knowledge, attitudes and behaviors. *Acta Biomed*. 2022;93:e2022010. IF n/a, PMID [35315389](#)

605. Roschewski M, **Rossi D**, Kurtz DM, Alizadeh AA, Wilson WH. Circulating Tumor DNA in Lymphoma: Principles and Future Directions. *Blood Cancer Discov.* 2022;3:5-15. IF n/a, PMID [35015693](#)
606. Rosi IM, Milos R, Cortinovis I, Laquintana D, **Bonetti L**. Sensitivity and specificity of the new Geriatric Dehydration Screening Tool: An observational diagnostic study. *Nutrition.* 2022;101:111695. IF 4.893, Q2, PMID [35696739](#)
607. **Rossi D**, **Bertoni F**, **Zucca E**. Marginal-Zone Lymphomas. *N Engl J Med.* 2022;386:568-81. IF 176.079, Q1, PMID [35139275](#)
608. Rost M, **Espeli V**, Ansari M, von der Weid N, Elger BS, De Clercq E. Covid-19 and beyond: Broadening horizons about social media use in oncology. A survey study with healthcare professionals caring for youth with cancer. *Health Policy Technol.* 2022;11:100610. IF 5.211, Q1, PMID [35265457](#)
609. Roustaei H, Kiamanesh Z, Askari E, Sadeghi R, Aryana K, **Treglia G**. Could Fibroblast Activation Protein (FAP)-Specific Radioligands Be Considered as Pan-Tumor Agents? *Contrast Media Mol Imaging.* 2022;2022:3948873. IF 3.009, Q3, PMID [35280710](#)
610. Rubli Truchard E, Monod S, Bula CJ, Dürst AV, **Levorato A**, Mazzocato C, Münzer T, Pasquier J, **Quadri P**, Rochat E, Spencer B, von Gunten A, Jox RJ. Wish to Die Among Residents of Swiss Long-Term Care Facilities: A Multisite Cross-Sectional Study. *J Am Med Dir Assoc.* 2022;23:1935-41. IF 7.802, Q1, PMID [36202218](#)
611. Rüfer A, Angermann H, Benz R, Bonadies N, Calderoni A, Cantoni N, Efthymiou A, Escher R, Favre G, Friess D, Gschwend A, Himmelmann A, Holbro A, Keller P, Kouroupi E, Lehmann T, Pedarnig N, Rigamonti V, Samii K, Schmidt A, Schäfer HP, Sperb R, **Stüssi G**, Winkler A, Zenhäusern R, Goede JS. Real-world Data From the Swiss Lenalidomide in MDS del(5q) (SLIM)-Registry Identify New Chances and Challenges in Lenalidomide Treatment of Patients With MDS del(5q). *Hemasphere.* 2022;6:e741. IF 8.300, Q1, PMID [35747588](#)
612. Ruffolo AF, Braga A, Torella M, Frigerio M, Cimmino C, De Rosa A, Sorice P, Castronovo F, Salvatore S, Serati M. Vaginal Laser Therapy for Female Stress Urinary Incontinence: New Solutions for a Well-Known Issue-A Concise Review. *Medicina (Kaunas).* 2022;58:512. IF 2.948, Q3, [35454351](#)
613. Ruggeri RM, **Giovanella L**, Campenni A. SARS-CoV-2 vaccine may trigger thyroid autoimmunity: real-life experience and review of the literature. *J Endocrinol Invest.* 2022;45:2283-9. IF 5.467, Q2, PMID [35829989](#)
614. Rusconi G, Cusumano G, Mariotta L, **Canevascini R**, Gola M, Gornati R, Soldati G. Upgrading Monocytes Therapy for Critical Limb Ischemia Patient Treatment: Pre-Clinical and GMP-Validation Aspects. *Int J Mol Sci.* 2022;23:12669. IF 6.208, Q1, PMID [36293525](#)
615. Rush HL, Murphy L, Morgans AK, Clarke NW, Cook AD, Attard G, Macnair A, Dearnaley DP, Parker CC, Russell JM, **Gillessen S**, Matheson D, Millman R, Brawley CD, Pugh C, Tanguay JS, Jones RJ, Wagstaff J, Rudman S, O'Sullivan JM, Gale J, Birtle A, Protheroe A, Gray E, Perna C, Tolan S, McPhail N, Malik ZI, Vengalil S, Fackrell D, Hoskin P, Sydes MR, Chowdhury S, Gilbert DC, Parmar MKB, James ND, Langley RE. Quality of Life in Men With Prostate Cancer Randomly Allocated to Receive Docetaxel or Abiraterone in the STAMPEDE Trial. *J Clin Oncol.* 2022;40:825-36. IF 50.717, Q1, PMID [34757812](#)
616. Russo G, Taramasso M, Pedicino D, Gennari M, Gavazzoni M, **Pozzoli A**, Muraru D, Badano LP, Metra M, Maisano F. Challenges and future perspectives of transcatheter tricuspid valve interventions: adopt old strategies or adapt to new opportunities? *Eur J Heart Fail.* 2022;24:442-54. IF 17.349, Q1, PMID [34894039](#)
617. Salazar-Vizcaya L, Kusejko K, Günthard HF, Böni J, Metzner KJ, Braun DL, Nicca D, **Bernasconi E**, Calmy A, Darling KEA, Wandeler G, Kouyos RD, Rauch A, The Swiss Hiv Cohort S. An Approach to Quantifying the Interaction between Behavioral and Transmission Clusters. *Viruses.* 2022;14:784. IF 5.818, Q2, PMID [35458514](#)
618. Salikhanov I, Heinemann K, Chappuis P, Buerki N, **Graffeo R**, Heinzemann V, Rabaglio M, **Taborelli M**, Wieser S, Katapodi MC. Swiss cost-effectiveness analysis of universal screening for Lynch syndrome of patients with colorectal cancer followed by cascade genetic testing of relatives. *J Med Genet.* 2022;59:924-30. IF 5.941, Q1, PMID [34782441](#)
619. Salminen AV, Clemens S, García-Borreguero D, Ghorayeb I, Li Y, **Manconi M**, Ondo W, Rye D, Siegel JM, Silvani A, Winkelmann JW, Allen RP, Ferré S. Consensus guidelines on the construct validity of rodent models of restless legs syndrome. *Dis Model Mech.* 2022;15:dmm049615. IF 5.732, Q1, PMID [35946581](#)
620. Santoro A, Inzani F, Angelico G, Martinelli F, **Papadia A**, Zannoni GF. Editorial: Future Perspectives of Sentinel Node Mapping in Gynecological Oncology. *Front Oncol.* 2022;12:809765. IF 5.738, Q2, PMID [35280827](#)
621. **Saporito A**, **La Regina D**, Hofmann A, **Ruinelli L**, **Merler A**, **Mongelli F**, Trentino KM, **Ferrari P**. Perioperative inappropriate red blood cell transfusions significantly increase total costs in elective surgical patients, representing an important economic burden for hospitals. *Front Med (Lausanne).* 2022;9:956128. IF 5.058, Q2, PMID [36111110](#)
622. Sarki M, Ming C, Aceti M, Fink G, Aissaoui S, Bürki N, **Graffeo R**, Heinemann K, Caiata Zufferey M, Monnerat C, Rabaglio M, Zürrer-Härdi U, Chappuis PO, Katapodi MC, The Cascade C. Relatives from Hereditary Breast and Ovarian Cancer and Lynch Syndrome Families Forgoing Genetic Testing: Findings from the Swiss CASCADE Cohort. *J Pers Med.* 2022;12:1740. IF 3.508, Q2, PMID [36294879](#)
623. Sarki M, Ming C, Aissaoui S, Bürki N, Caiata-Zufferey M, Erlanger TE, **Graffeo-Galbiati R**, Heinemann K, Heinzemann-Schwarz V, Monnerat C, Probst-Hensch N, Rabaglio M, Zürrer-Härdi U, Chappuis PO, Katapodi MC, On Behalf Of The Cascade C. Intention to Inform Relatives, Rates of Cascade Testing, and Preference for Patient-Mediated Communication in Families Concerned with Hereditary Breast and Ovarian Cancer and Lynch Syndrome: The Swiss CASCADE Cohort. *Cancers (Basel).* 2022;14:1636. IF 6.575, Q1, PMID [35406409](#)
624. Sartori AM, Kiss B, Mordasini L, Pollo C, Schüpbach M, Burkhard FC, Schwab ME, **Kaelin-Lang A**, Kessler TM. Effects of Deep Brain Stimulation on Lower Urinary Tract Function in Neurological Patients. *Eur Urol Focus.* 2022;8:1775-82. IF 5.952, Q1, PMID [35662503](#)
625. Sathanantham V, Alberio L, Bovet C, Fontana P, **Gerber B**, Graf L, Mendez A, Sauter TC, Schmidt A, Studt JD, Willemin WA, Nagler M. Prothrombinase-Induced Clotting Time to Measure Drug Concentrations of Rivaroxaban, Apixaban, and Edoxaban in Clinical Practice: A Cross-Sectional Study. *Life (Basel).* 2022;12:1027. IF 3.251, Q2, PMID [35888115](#)
626. Scappaticcio L, Maiorino MI, Iorio S, **Campomano C**, Piccardo A, Bellastella G, Docimo G, Esposito K, **Trimboli P**. Thyroid surgery during the COVID-19 pandemic: results from a systematic review. *J Endocrinol Invest.* 2022;45:181-8. IF 5.467, Q2, PMID [34282552](#)
627. Scappaticcio L, **Trimboli P**, Iorio S, Maiorino MI, Longo M, Croce L, Pignatelli MF, Ferrandes S, Cozzolino I, Montella M, Ronchi A, Franco R, Rotondi M, Docimo G, Esposito K, Bellastella G. Repeat thyroid FNAC: Inter-observer agreement among high- and low-volume centers in Naples metropolitan area and correlation with the EU-TIRADS. *Front Endocrinol (Lausanne).* 2022;13:1001728. IF 6.055, Q1, PMID [36187133](#)
628. Scarcia L, **Pileggi M**, Camilli A, Romi A, Bartolo A, Giubbolini F, Valente I, Garignano G, D'Argento F, Pedicelli A, Alexandre AM. Degenerative Disc Disease of the Spine: From Anatomy to Pathophysiology and Radiological Appearance, with Morphological and Functional Considerations. *J Pers Med.* 2022;12:1810. IF 3.508, Q2, PMID [36579533](#)
629. **Scarone P**, Chatterjea A, Inge J, Tim K, Matthias W, Sebastian L, **Presilla S**, **Distefano D**, **Chianca V**, Sam S, Nelson M, Finn L, Andreas S. Percutaneous thoraco-lumbar-sacral pedicle screw placement accuracy results from a multi-center, prospective clinical study using a skin marker-based optical navigation system. *Eur Spine J.* 2022;31:3098-108. IF 2.721, Q2, PMID [36149493](#)
630. Scarpelli S, Zagaria A, **Ratti PL**, Albano A, Fazio V, Musetti A, Varallo G, Castelnuovo G, Plazzi G, Franceschini C. Subjective sleep alterations in healthy subjects worldwide during COVID-19 pandemic: A systematic review, meta-analysis and meta-regression. *Sleep Med.* 2022;100:89-102. IF 4.842, Q2, PMID [36029756](#)
631. Scheiner B, Pomej K, Kirstein MM, Hucke F, Finkelmeier F, Waidmann O, Himmelsbach V, Schulze K, von Felden J, Fründt TW, Stadler M, Heinzl H, Shmanko K, Spahn S, Radu P, Siebenhüner AR, Mertens JC, Rahbari NN, Küpping F, Waldschmidt DT, Ebert MP, Teufel A, **De Dosso S**, Pinato DJ, Pressiani T, Meischl T, Balcar L, Müller C, Mandorfer M, Reiberger T, Trauner M, Personeni N, Rimassa L, Bitzer M, Trojan J, Weinmann A, Wege H, Dufour JF, Peck-Radosavljevic M, Vogel A, Pinter M. Prognosis of patients with hepatocellular carcinoma treated with immunotherapy - development and validation of the CRAFTY score. *J Hepatol.* 2022;76:353-63. IF 30.083, Q1, PMID [34648895](#)
632. Schenke SA, Campenni A, Tuncel M, Bottoni G, Sager S, Bogovic Crncic T, Rozic D, Görges R, Özcan PP, Groener D, Hautzel H, Klett R, Kreisli MC, **Giovanella L**. Diagnostic Performance of (99m)Tc-Methoxy-Isobuty-Isonitrite (MIBI) for Risk Stratification of Hypofunctioning Thyroid Nodules: A European Multicenter Study. *Diagnostics (Basel).* 2022;12:1358. IF 3.992, Q2, PMID [35741167](#)
633. Scherrer AU, Traytel A, Braun DL, Calmy A, Battagay M, Cavassini M, Furrer H, Schmid P, **Bernasconi E**, Stoeckle M, Kahlert C, Trkola A, Kouyos RD, Tarr P, Marzolini C, Wandeler G, Fellay J, Bucher H, Yerly S, Suter F, Hirsch H, Huber M, Dollenmaier G, Perreau M, **Martinetti G**, Rauch A, Günthard HF. Cohort Profile Update: The Swiss HIV Cohort Study (SHCS). *Int J Epidemiol.* 2022;51:33-4j. IF 9.685, Q1, PMID [34363666](#)
634. **Schiano C**, **Balbi C**, **Burrello J**, Ruocco A, Infante T, Fiorito C, **Panella S**, **Barile L**, Mauro C, **Vassalli G**, Napoli C. De novo DNA methylation induced by circulating extracellular vesicles from acute coronary syndrome patients. *Atherosclerosis.* 2022;354:41-52. IF 6.847, Q1, PMID [35830762](#)
635. **Schmauss D**, Pöhlmann S, Weinzierl A, Schmauss V, Moog P, Germann G, Bickert B, Megerle K. Relevance of the Scaphoid Shift Test for the Investigation of Scapholunate Ligament Injuries. *J Clin Med.* 2022;11:6322. IF 4.964, Q2, PMID [36362552](#)
636. Schmidt CS, Zellweger C, Wieler J, Berger N, **Marcon M**, Frauenfelder T, Boss A. Clinical assessment of image quality, usability and patient comfort in dedicated spiral breast computed tomography. *Clin Imaging.* 2022;90:50-8. IF 2.420, Q3, PMID [35917662](#)
637. Schoepf IC, Thorball CW, Ledergerber B, Kootstra NA, Reiss P, Raffenberg M, Engel T, Braun DL, Hasse B, Thurnheer C, Marzolini C, Seneghini M, **Bernasconi E**, Cavassini M, Buvelot H, Arribas JR, Kouyos RD, Fellay J, Günthard HF, Tarr PE. Telomere Length Declines in Persons With Human Immunodeficiency Virus Before Antiretroviral Therapy Start but Not After Viral Suppression: A Longitudinal Study Over >17 Years. *J Infect Dis.* 2022;225:1581-91. IF 7.759, Q1, PMID [34910812](#)
638. Schöni D, Halatsch ME, **Alfieri A**. The impact of reduced operating room capacity on the time delay of urgent surgical care for neurosurgical patients during the COVID-19 pandemic. *Interdiscip Neurosurg.* 2022;29:101544. IF n/a, PMID [35317492](#)
639. Schumann P, Morgenroth S, Huber FA, Rupp NJ, **Del Grande F**, Guggenberger R. Correlation of dynamic contrast-enhanced bone perfusion with morphologic ultra-short echo time MR imaging in medication-related osteonecrosis of the jaw. *Dentomaxillofac Radiol.* 2022;51:20210036. IF 3.525, Q2, PMID [34406841](#)
640. Schweizer J, Arnold M, König IR, Bicvic A, Westphal LP, Schütz V, Inauen C, Scherrer N, Luft A, Galovic M, Ferreira Atuesta C, Pokorny T, Arnold M, Fischer U, Bonati LH, De Marchis GM, Kahles T, Nedeltchev K, **Cereda CW**, Kägi G, Bustamante A, Montaner J, Ntaios G, Sagris D,

- Foerch C, Spanaus K, von Eckardstein A, Katan M. Measurement of Midregional Pro-Atrial Natriuretic Peptide to Discover Atrial Fibrillation in Patients With Ischemic Stroke. *J Am Coll Cardiol*. 2022;79:1369-81. IF 27.203, Q1, PMID [35393018](#)
641. Sconfienza LM, Adriaensens M, Albano D, Alcalá-Galiano A, Allen G, Aparisi Gómez MP, Aringhieri G, Bazzocchi A, Beggs I, **Chianca V**, Corazza A, Dallili D, De Dea M, Del Cura JL, Di Pietto F, Drakonaki E, Facal de Castro F, Filippiadis D, Gitto S, Grainger AJ, Greenwood S, Gupta H, Isaac A, Ivanoski S, Khanna M, Klauser A, Mansour R, Martin S, Mascarenhas V, Mauri G, McCarthy C, McKean D, McNally E, Melaki K, Messina C, Mirón Mombiela R, Moutinho R, Olchowy C, Orlandi D, Prada González R, Prakash M, Posadzy M, Rutkauskas S, Snoj Ž, Tagliafico AS, Talaska A, Tomas X, Vasilevska Nikodinovska V, Vucetic J, Wilson D, Zaottini F, Zappia M, Obradov M. Clinical indications for image-guided interventional procedures in the musculoskeletal system: a Delphi-based consensus paper from the European Society of Musculoskeletal Radiology (ESSR)-part VI, foot and ankle. *Eur Radiol*. 2022;32:1384-94. IF 7.034, Q1, PMID [34432122](#)
642. Sconfienza LM, Adriaensens M, Albano D, Alcalá-Galiano A, Allen G, Aparisi Gómez MP, Aringhieri G, Bazzocchi A, Beggs I, **Chianca V**, Corazza A, Dallili D, De Dea M, Del Cura JL, Di Pietto F, Drakonaki E, Facal de Castro F, Filippiadis D, Gitto S, Grainger AJ, Greenwood S, Gupta H, Isaac A, Ivanoski S, Khanna M, Klauser A, Mansour R, Martin S, Mascarenhas V, Mauri G, McCarthy C, McKean D, McNally E, Melaki K, Mirón Mombiela R, Moutinho R, Obradov M, Olchowy C, Orlandi D, Prada González R, Prakash M, Posadzy M, Rutkauskas S, Snoj Ž, Stefano Tagliafico A, Talaska A, Tomas X, Vasilevska-Nikodinovska V, Vucetic J, Wilson D, Zaottini F, Zappia M, Messina C. Clinical indications for image-guided interventional procedures in the musculoskeletal system: a Delphi-based consensus paper from the European Society of Musculoskeletal Radiology (ESSR)-part V, knee. *Eur Radiol*. 2022;32:1438-47. IF 7.034, Q1, PMID [34523008](#)
643. Sconfienza LM, Adriaensens M, Albano D, Alcalá-Galiano A, Allen G, Aparisi Gómez MP, Aringhieri G, Bazzocchi A, Beggs I, **Chianca V**, Corazza A, Dallili D, De Dea M, Del Cura JL, Di Pietto F, Drakonaki E, Facal de Castro F, Filippiadis D, Gitto S, Grainger AJ, Greenwood S, Gupta H, Ivanoski S, Khanna M, Klauser A, Mansour R, Martin S, Mascarenhas V, Mauri G, McCarthy C, McKean D, McNally E, Melaki K, Messina C, Miron Mombiela R, Moutinho R, Olchowy C, Orlandi D, Prada González R, Prakash M, Posadzy M, Rutkauskas S, Snoj Ž, Tagliafico AS, Talaska A, Tomas X, Vasilevska Nikodinovska V, Vucetic J, Wilson D, Zaottini F, Zappia M, Isaac A. Clinical indications for image-guided interventional procedures in the musculoskeletal system: a Delphi-based consensus paper from the European Society of Musculoskeletal Radiology (ESSR)-part VII, nerves of the lower limb. *Eur Radiol*. 2022;32:1456-64. IF 7.034, Q1, PMID [34581843](#)
644. Sconfienza LM, Adriaensens M, Alcalá-Galiano A, Allen G, Aparisi Gómez MP, Aringhieri G, Bazzocchi A, Beggs I, **Chianca V**, Corazza A, Dallili D, De Dea M, Del Cura JL, Di Pietto F, Drakonaki E, Facal de Castro F, Filippiadis D, Gitto S, Grainger AJ, Greenwood S, Gupta H, Isaac A, Ivanoski S, Khanna M, Klauser A, Mansour R, Martin S, Mascarenhas V, Mauri G, McCarthy C, McKean D, McNally E, Melaki K, Messina C, Mombiela RM, Moutinho R, Obradov M, Olchowy C, Orlandi D, González RP, Prakash M, Posadzy M, Rutkauskas S, Snoj Ž, Tagliafico AS, Talaska A, Tomas X, Vasilevska Nikodinovska V, Vucetic J, Wilson D, Zaottini F, Zappia M, Albano D. Clinical indications for image-guided interventional procedures in the musculoskeletal system: a Delphi-based consensus paper from the European Society of Musculoskeletal Radiology (ESSR)-part IV, hip. *Eur Radiol*. 2022;32:551-60. IF 7.034, Q1, PMID [34146140](#)
645. Sconocchia G, Lanzilli G, Cesarini V, Silvestris DA, Rezvani K, Arriga R, Caratelli S, Chen K, Dou J, Cenciarelli C, Toietta G, Baldari S, Sconocchia T, De Paolis F, Aureli A, **Iezzi G**, Irno Consalvo M, Buccisano F, Del Principe MI, Maurillo L, Venditti A, Ottaviani A, Spagnoli GC. Direct CD32 T-cell cytotoxicity: implications for breast cancer prognosis and treatment. *Life Sci Alliance*. 2022;5:e202201590. IF 5.781, Q1, PMID [36241426](#)
646. Serati M, **Braga A**, Rosier P, de Wachter S, Uren A, Finazzi-Agrò E. Acceptability and perceived value of urodynamics from the patient perspective: A narrative review. *NeuroUrol Urodyn*. 2022;41:1065-73. IF 2.367, Q3, PMID [35419867](#)
647. Serati M, **Braga A**, Salvatore S, Torella M, Di Dedda MC, Scancarello C, Cimmino C, De Rosa A, Frigerio M, Candiani M, Ruffolo AF. Up-to-Date Procedures in Female Stress Urinary Incontinence Surgery: A Concise Review on Bulking Agents Procedures. *Medicina (Kaunas)*. 2022;58:775. IF 2.948, Q3, PMID [35744038](#)
648. Serati M, Giammò A, Carone R, Ammirati E, Gubbiotti M, Ruffolo A, Salvatore S, Scancarello C, **Castronovo F**, **Caccia G**, **Braga A**. Bulking agents for the treatment of recurrent stress urinary incontinence: a suitable option? *Minerva Urol Nephrol*. 2022;74:747-54. IF 5.214, Q1, PMID [33949184](#)
649. **Sessa C**, Cortes J, Conte P, Cardoso F, Choueiri T, Dummer R, Lorusso P, Ottmann O, Ryll B, Mok T, Tempero M, Comis S, Oliva C, Peters S, Taberner J. The impact of COVID-19 on cancer care and oncology clinical research: an experts' perspective. *ESMO Open*. 2022;7:100339. IF 6.883, Q1, PMID [34953404](#)
650. Siani A, Perone F, Costantini P, Rodolfi S, Muscogiuri G, Sironi S, Carriero S, **Pavon AG**, van der Bilt I, van Rosendaal P, Broekhuizen L, Teske A, Cramer MJ, Guglielmo M. Aortic regurgitation: A multimodality approach. *J Clin Ultrasound*. 2022;50:1041-50. IF 0.869, Q4, PMID [36218214](#)
651. Siebenhüner AR, **Lo Presti G**, Helbling D, Szturz P, Astaras C, Buccella Y, **De Dosso S**. The Screening and COnsensus Based on Practices and Evidence (SCOPE) Program Results of a Survey on Daily Practice Patterns for Patients with Metastatic Colorectal Cancer-A Swiss Perspective in the Context of an International Viewpoint. *Curr Oncol*. 2022;29:5604-15. IF 3.109, Q3, PMID [36005180](#)
652. Sieber C, Chiavi D, Haag C, Kaufmann M, Horn AB, Dressel H, **Zecca C**, Calabrese P, Pot C, Kamm CP, von Wyl V. Electronic Health Diary Campaigns to Complement Longitudinal Assessments in Persons With Multiple Sclerosis: Nested Observational Study. *JMIR Mhealth Uhealth*. 2022;10:e38709. IF 4.947, Q1, PMID [36197713](#)
653. Sieradzka AE, **Naccini B**, **Fontana M**. A Case of Anti-Synthetase Syndrome Successfully Treated with Mycophenolate Mofetil and Rituximab but No Corticosteroids. *Eur J Case Rep Intern Med*. 2022;9:003324. IF n/a, PMID [36051166](#)
654. Simona F, Menna F, **Wannesson L**, Meduri A, De Salvo G, Querques G. Lurbinectedin improves macular edema in a case of central retinal vein occlusion. *Am J Ophthalmol Case Rep*. 2022;28:101743. IF n/a, PMID [36393912](#)
655. Simonetta F, **Bertoni F**. An epigenetic signature in CD19-CAR T cells predicts clinical outcome. *Trends Cancer*. 2022;8:81-2. IF 19.161, Q1, PMID [34972674](#)
656. Simovic S, Providencia R, Barra S, Kircanski B, Guerra JM, **Conte G**, Duncker D, Marijon E, Anic A, Boveda S. The use of remote monitoring of cardiac implantable devices during the COVID-19 pandemic: an EHRA physician survey. *Europace*. 2022;24:473-80. IF 5.486, Q2, PMID [34410364](#)
657. Smits PC, Frigoli E, Vranckx P, Ozaki Y, Morice MC, Chevalier B, Onuma Y, Windecker S, Tonino PAL, Roffi M, Lesiak M, Mahfoud F, Bartunek J, Hildick-Smith D, Colombo A, Stankovic G, Iñiguez A, Schultz C, Kornowski R, Ong PJJ, Alasnag M, Rodriguez AE, Paradies V, Kala P, Kedev S, Al Mafragi A, Dewilde W, Heg D, **Valgimigli M**. Abbreviated Antiplatelet Therapy After Coronary Stenting in Patients With Myocardial Infarction at High Bleeding Risk. *J Am Coll Cardiol*. 2022;80:1220-37. IF 27.203, Q1, PMID [36137672](#)
658. **Spampatti S**, **La Regina D**, **Pini R**, **Mongelli F**, **Gaffuri P**, **Porcellini I**, Romanzi A, **Marcantonio M**. Three-point mesh fixation in robot-assisted transabdominal preperitoneal (R-TAPP) repair of 208 inguinal hernias: preliminary results of a single-center consecutive series. *Langenbecks Arch Surg*. 2022;407:2555-61. IF 2.895, Q2, PMID [35581394](#)
659. **Sparasci D**, Fanfulla F, Ferri R, Aricò D, **Distefano D**, **Pravatà E**, Heinzer R, Haba-Rubio J, Berger M, **Riccitelli GC**, **Gobbi C**, **Zecca C**, **Manconi M**. Sleep-Related Breathing Disorders in Multiple Sclerosis: Prevalence, Features and Associated Factors. *Nat Sci Sleep*. 2022;14:741-50. IF 3.384, Q3, PMID [35478718](#)
660. **Sparasci D**, **Gobbi C**, **Castelnovo A**, **Riccitelli GC**, **Disanto G**, **Zecca C**, **Manconi M**. Fatigue, sleepiness and depression in multiple sclerosis: defining the overlaps for a better phenotyping. *J Neurol*. 2022;269:4961-71. IF 6.682, Q1, PMID [35507053](#)
661. **Sparasci D**, **Napoli I**, **Rossi L**, **Pereira-Mestre R**, **Manconi M**, **Treglia G**, **Marandino L**, **Ottaviano M**, **Turco F**, **Mangan D**, **Gillesen S**, **Vogl UM**. Prostate Cancer and Sleep Disorders: A Systematic Review. *Cancers (Basel)*. 2022;14:1784. IF 6.575, Q1, PMID [35406556](#)
662. **Sparasci D**, **Zecca C**, **Gobbi C**, **Manconi M**. Reader Response: Association of Central Hypersomnia and Fatigue in Patients With Multiple Sclerosis: A Polysomnographic Study. *Neurology*. 2022;99:726-7. IF 11.800, Q1, PMID [36253127](#)
663. **Spataro V**, Buetti-Dinh A. POH1/Rpn11/PSMD14: a journey from basic research in fission yeast to a prognostic marker and a druggable target in cancer cells. *Br J Cancer*. 2022;127:788-99. IF 9.075, Q1, PMID [35501388](#)
664. Spinelli S, Guida L, Vigliarolo T, Passalacqua M, Begani G, Magnone M, Sturla L, Benzi A, Ameri P, **Lazzarini E**, Bearzi C, Rizzi R, Zocchi E. The ABA-LANCL1/2 Hormone-Receptors System Protects H9c2 Cardiomyocytes from Hypoxia-Induced Mitochondrial Injury via an AMPK- and NO-Mediated Mechanism. *Cells*. 2022;11:2888. IF 7.666, Q2, PMID [36139463](#)
665. Spirito A, Papadis A, Vaisnora L, Iacovelli F, Sardu C, Kavaliauskaite R, Lanz J, Temperli F, Asatryan B, Heg D, Hunziker L, Windecker S, Räber L, **Valgimigli M**. Comparative Outcomes After Percutaneous Coronary Intervention in Unconscious and Conscious Patients With Out-of-Hospital Cardiac Arrest. *JACC Cardiovasc Interv*. 2022;15:1338-48. IF 11.075, Q1, PMID [35798477](#)
666. Spirito A, **Quagliana A**, Coiro M, Melaku GD, **Vandenbergh S**, Leibundgut G, Häner J, **Mocchetti M**, **Araco M**, Garcia-Garcia HM, **Valgimigli M**. A prospective, first-in-human use of the NeVa mechanical thrombectomy device for patients with acute coronary syndromes. *EuroIntervention*. 2022;18:242-52. IF 7.728, Q1, PMID [34992050](#)
667. Spriano F, Sartori G, Tarantelli C, Barreca M, Golino G, Rinaldi A, Napoli S, Mascia M, Scalise L, Arribas AJ, Cascione L, **Zucca E**, **Stathis A**, Gaudio E, **Bertoni F**. Pharmacologic screen identifies active combinations with BET inhibitors and LRRK2 as a novel putative target in lymphoma. *EJHaem*. 2022;3:764-74. IF n/a, PMID [36051080](#)
668. Stahl SM, De Martin S, Mattarei A, Bettini E, Pani L, Guidetti C, Folli F, de Somer M, Traversa S, Inturrisi CE, Pappagallo M, Gentilucci M, **Alimonti A**, Fava M, Manfredi PL. Esmethadone (REL-1017) and Other Uncompetitive NMDAR Channel Blockers May Improve Mood Disorders via Modulation of Synaptic Kinase-Mediated Signaling. *Int J Mol Sci*. 2022;23:12196. IF 6.208, Q1, PMID [36293063](#)
669. Stähli BE, Foster Witassek F, Roffi M, Eberli FR, Rickli H, Erne P, Maggiorini M, **Pedrazzini G**, Radovanovic D. Trends in treatment and outcomes of patients with diabetes and acute myocardial infarction: Insights from the nationwide AMIS plus registry. *Int J Cardiol*. 2022;368:10-6. IF 4.039, Q2, PMID [35995301](#)
670. Stähli BE, Klingenberg R, Heg D, Branca M, Manca R, Kapos I, Müggler O, Denegri A, Kesterke R, Berger F, Stehli J, Candreva A, von Eckardstein A, Carballo D, Hamm C, Landmesser U, Mach F, **Mocchetti T**, Jung C, Kelm M, Münzel T, **Pedrazzini G**, Räber L, Windecker S, Templin C, Matter CM, Lüscher TF, Ruschitzka F. Mammalian Target of Rapamycin Inhibition in Patients With ST-Segment Elevation Myocardial Infarction. *J Am Coll Cardiol*. 2022;80:1802-14. IF 27.203, Q1, PMID [36049557](#)
671. Stanikić M, Salmen A, Chan A, Kuhle J, Kaufmann M, Ammann S, Schafroth S, Rodgers S, Haag C, Pot C, Kamm CP, **Zecca C**, **Gobbi C**, Calabrese

- P, Manjaly ZM, von Wyl V. Association of age and disease duration with comorbidities and disability: A study of the Swiss Multiple Sclerosis Registry. *Mult Scler Relat Disord*. 2022;67:104084. IF 4.808, Q2, PMID [35933756](#)
672. **Stathis A**, Mey U, Schär S, Hitz F, Pott C, Mach N, Krasniqi F, Novak U, Schmidt C, Hohloch K, Kienle DL, Hess D, **Moccia AA**, Unterhalt M, Eckhardt K, Hayoz S, Forestieri G, **Rossi D**, Dirnhofner S, **Ceriani L**, Sartori G, **Bertoni F**, Buske C, **Zucca E**, Hiddemann W. SAKK 35/15: a phase 1 trial of obinutuzumab in combination with venetoclax in patients with previously untreated follicular lymphoma. *Blood Adv*. 2022;6:3911-20. IF 7.637, Q1, PMID [35537101](#)
673. Stienen MN, Germans MR, Zindel-Geisseler O, Dannecker N, Rothacher Y, Schlosser L, Velz J, Sebök M, Eggenberger N, May A, Haemmerli J, Bijlenga P, Schaller C, Guerra-Lopez U, Maduri R, Beaud V, Al-Taha K, Daniel RT, **Chiappini A**, **Rossi S**, **Robert T**, **Bonasia S**, Goldberg J, Fung C, Bervini D, Maradan-Gachet ME, Gutbrod K, Maldaner N, Neidert MC, Früh S, Schwind M, Bozinov O, Brugger P, Keller E, Marr A, Roux S, Regli L. Longitudinal neuropsychological assessment after aneurysmal subarachnoid hemorrhage and its relationship with delayed cerebral ischemia: a prospective Swiss multicenter study. *J Neurosurg*. 2022;137:1742-50. IF 5.408, Q1, PMID [35535839](#)
674. Stirnimann G, Berg T, Spahr L, Zeuzem S, McPherson S, Lammert F, Storni F, Banz V, Babatz J, Vargas V, Geier A, Engelmann C, Herber A, Trepte C, Capel J, **De Gottardi A**. Final safety and efficacy results from a 106 real-world patients registry with an ascites-mobilizing pump. *Liver Int*. 2022;42:2247-59. IF 8.754, Q1, PMID [35686702](#)
675. Strambo D, De Marchis GM, Bonati LH, Arnold M, Carrera E, Galletta S, Nedelchev K, Kahles T, **Cereda CW**, **Bianco G**, Kägi G, Luft AR, Bolognese M, Lakatos LB, Salmen S, Correia P, Sturzenegger R, Sylvan A, Medlin F, Berger C, Lindheimer F, Baumgärtner M, Schelosky L, Bonvin C, Mono ML, Rodic B, von Reding A, Schwegler G, Massini F, Tarnutzer AA, Taheri S, Peters N, Beyeler M, Altersberger V, Engelter ST, Fischer U, Michel P. Ischemic stroke in COVID-19 patients: Mechanisms, treatment, and outcomes in a consecutive Swiss Stroke Registry analysis. *Eur J Neurol*. 2022;29:732-43. IF 6.288, Q1, PMID [34845794](#)
676. Sudano I, Mach F, **Mocchetti T**, Burkard T, Fahe C, Delabays A, Rickli H, Keller PF, Dopheide J, Bodenmann S, Fiolka T, Ehret G, Spirk D. Optimized Treatment of Refractory Hypercholesterolemia in Patients With Atherosclerotic Cardiovascular Disease or Heterozygous Familial Hypercholesterolemia With Alirocumab (OPTIMIZE). *Front Cardiovasc Med*. 2022;9:953040. IF 5.846, Q2, PMID [35911507](#)
677. Svennberg E, Tjong F, Goette A, Akoum N, Di Biase L, Bordachar P, Boriani G, Burri H, **Conte G**, Deharo JC, Deneke T, Drossart I, Duncker D, Han JK, Heidbuchel H, Jais P, de Oliveira Figueiredo MJ, Linz D, Lip GYH, Malaczynska-Rajpold K, Márquez M, Ploem C, Soejima K, Stiles MK, Wierda E, Vernoooy K, Leclercq C, Meyer C, Pisani C, Pak HN, Gupta D, Püerfellner H, Crijns H, Chavez EA, Willems S, Waldmann V, Dekker L, Wan E, Kavoor P, Turagam MK, Sinner M. How to use digital devices to detect and manage arrhythmias: an EHRA practical guide. *Europace*. 2022;24:979-1005. IF 5.486, Q2, PMID [35368065](#)
678. Tanas R, Gil B, Marsella M, Nowicka P, **Pezzo-li V**, Phelan SM, Queirolo S, Stanford FC, Pettoello-Mantovani M, Bernasconi S. Addressing Weight Stigma and Weight-Based Discrimination in Children: Preparing Pediatricians to Meet the Challenge. *J Pediatr*. 2022;248:135-6.e3. IF 6.314, Q1, PMID [35714964](#)
679. Tang XY, Xiong YL, Shi AP, Sun Y, Han Q, Lv Y, Shi XG, **Frattini M**, Malhotra J, Zheng KF, Liu YJ, Jiang T, Ma N, Zhao JB. The downregulation of fibrinogen-like protein 1 inhibits the proliferation of lung adenocarcinoma via regulating MYC-target genes. *Transl Lung Cancer Res*. 2022;11:404-19. IF 4.726, Q2, PMID [35399566](#)
680. Tarantelli C, **Bertoni F**. United we stand: Double targeting of CD79B and CD20 in diffuse large B-cell lymphoma. *Br J Haematol*. 2022;199:169-70. IF 8.615, Q1, PMID [35917107](#)
681. Tasoudis PT, Varvoglis DN, Tzoumas A, Doulamis IP, Tzani A, Sá MP, Kampaktsis PN, **Gallo M**. Percutaneous coronary intervention versus coronary artery bypass graft surgery in dialysis-dependent patients: A pooled meta-analysis of reconstructed time-to-event data. *J Card Surg*. 2022;37:3365-73. IF 1.778, Q3, PMID [35900307](#)
682. Tavenier AH, Mehran R, Chiarito M, Cao D, Pivato CA, Nicolas J, Beerkens F, Nardin M, Sartori S, Baber U, Angiolillo DJ, Capodanno D, **Valgimigli M**, Hermanides RS, van 't Hof AWJ, Ten Berg JM, Chang K, Kini AS, Sharma SK, Dangas G. Guided and unguided de-escalation from potent P2Y12 inhibitors among patients with acute coronary syndrome: a meta-analysis. *Eur Heart J Cardiovasc Pharmacother*. 2022;8:492-502. IF 11.177, Q1, PMID [34459481](#)
683. Teike Lüthi F, Bernard M, **Gamondi C**, Ramelet AS, Borasio GD. Identifying patients in need of general or specialised palliative care with ID-PALL. *Rev Med Suisse*. 2022;18:288-91. IF n/a, PMID [35188354](#)
684. Tepekule B, Kusejko K, Zeeb M, Tarr PE, Calmy A, Battagay M, Furrer H, Cavassini M, **Bernasconi E**, Notter J, Günthard HF, Nemeth J, Kouyos RD. Impact of Latent Tuberculosis on Diabetes. *J Infect Dis*. 2022;225:2229-34. IF 7.759, Q1, PMID [35172332](#)
685. Terbuch A, Posch F, Bauernhofer T, Jost PJ, Partl R, Stranzl-Lawatsch H, Baciarello G, Fizazi K, Giannatempo P, Verzoni E, Sweeney C, Ravi P, Tran B, Basso U, White J, Vincenzi B, Oing C, Cutuli HJ, Dieckmann KP, Gamulin M, Chovanec M, Fankhauser CD, Heidenreich A, Mohamad O, Thibault C, Fischer S, **Gillesen S**. Patterns of Disease Progression and Outcome of Patients With Testicular Seminoma Who Relapse After Adjuvant or Curative Radiation Therapy. *Int J Radiat Oncol Biol Phys*. 2022;113:825-32. IF 8.013, Q1, PMID [35461737](#)
686. Terzi di Bergamo, **Pirosa MC**, Brusca A, Salehi M, Spina V, Pini K, Bocchetta S, Giordano C, **Condoluci A**, Forestieri G, Piffaretti D, de Almeida JM, Annunziata S, Bergesio F, Borsatti E, Bulian P, Chauvie S, **Cuzzocrea M**, Trani MD, **Gerber B**, Kurlapski M, **Moccia A**, Moia R, Rinaldi A, Rodari M, Romanowicz G, Sacchetti GM, **Stasia A**, **Stathis A**, **Stuessi G**, Zangrilli I, Larocca LM, Pinto A, Santoro A, Cavalli F, **Zucca E**, Gattei V, Zaucha JM, Stella CC, Hohaus S, Gaidano G, **Ceriani L**, **Rossi D**. HL-370 Fragmentome Profiling Reveals Distinct Molecular Subgroups of Classic Hodgkin Lymphoma. *Clin Lymphoma Myeloma Leuk*. 2022;22 Suppl 2:S348-s9. IF 2.822, Q3, PMID [36164030](#)
687. Thanarajasingam G, Minasian LM, Bhatnagar V, **Cavalli F**, De Claro RA, Dueck AC, El-Galaly TC, Everest N, Geissler J, Gisselbrecht C, Gormley N, Gribben J, Horowitz M, Ivy SP, Jacobson CA, Keating A, Kluetz PG, Kwong YL, Little RF, Matasar MJ, Mateos MV, McCullough K, Miller RS, Mohty M, Moreau P, Morton LM, Nagai S, Nair A, Nastoupil L, Robertson K, Sidana S, Smedby KE, Sonneveld P, Tzogani K, van Leeuwen FE, Velikova G, Villa D, Wignard JR, Seymour JF, Habermann TM. Reaching beyond maximum grade: progress and future directions for modernising the assessment and reporting of adverse events in haematological malignancies. *Lancet Haematol*. 2022;9:e374-e84. IF 30.153, Q1, PMID [35483398](#)
688. **Theologou T**, **Clivio S**, **Younes A**, **Demertzis S**, **Ferrari E**. The use of balloon-expandable Sapien-3 valve in redo aortic valve replacement and the potential risk of left main stem occlusion. *J Card Surg*. 2022;37:1740-2. IF 1.778, Q3, PMID [35362212](#)
689. Tissino E, Pivetta E, Capuano A, Capasso G, Bomben R, Caldana C, Rossi FM, Pozzo F, Benedetti D, Boldorini R, Gaidano G, **Rossi D**, Zamò A, Hartmann TN, Doliana R, Colombatti A, Gattei V, Spessotto P, Zucchetto A. Elastin Microfibril Interfacial 1 (EMILIN-1) is an alternative pro-survival VLA-4 ligand in chronic lymphocytic leukemia. *Hematol Oncol*. 2022;40:181-90. IF 4.850, Q2, PMID [34783040](#)
690. **Tolotti A**, Barello S, Vignaduzzo C, **Liptrott SJ**, **Valcarengi D**, Nania T, **Sari D**, **Bonetti L**. Patient Engagement in Oncology Practice: A Qualitative Study on Patients' and Nurses' Perspectives. *Int J Environ Res Public Health*. 2022;19:11644. IF 4.614, Q1, PMID [36141919](#)
691. **Torre A**, **Marengo M**, **Ledingham NS**, **Ajani C**, Volontè F, **Garofalo F**, **Mongelli F**. Opioid-Free Anesthesia in Bariatric Surgery: a Propensity Score-Matched Analysis. *Obes Surg*. 2022;32:1673-80. IF 3.479, Q2, PMID [35294692](#)
692. Torre E, Arici M, Lodrini AM, Ferrandi M, Barassi P, Hsu SC, Chang GJ, Boz E, Sala E, Vagni S, **Altomare C**, Mostacciuolo G, Bussadori C, Ferrari P, Bianchi G, Rocchetti M. SERCA2a stimulation by istaroxime improves intracellular Ca²⁺ handling and diastolic dysfunction in a model of diabetic cardiomyopathy. *Cardiovasc Res*. 2022;118:1020-32. IF 13.081, Q1, PMID [33792692](#)
693. **Torre TM**, **Toto F**, Klersy C, **Theologou T**, **Pozzoli A**, **Ferrari E**, **Demertzis S**. Twenty-year experience with skeletonized bilateral internal thoracic arteries for surgical myocardial revascularization. A single center experience. *J Card Surg*. 2022;37:4928-36. IF 1.778, Q3, PMID [36378881](#)
694. **Toto F**, **Torre T**, **Turchetto L**, **Lo Cicero V**, **Soncin S**, Klersy C, **Demertzis S**, **Ferrari E**. Efficacy of Intraoperative Vein Graft Storage Solutions in Preserving Endothelial Cell Integrity during Coronary Artery Bypass Surgery. *J Clin Med*. 2022;11:1093. IF 4.964, Q2, PMID [35207364](#)
695. Tovia-Brodie O, Rav Acha M, Belhassen B, Gaspereetti A, Schiavone M, Forleo GB, Guevara-Valdivia ME, Ruiz DV, Lellouche N, Hamon D, Castagno D, Bellettini M, De Ferrari GM, Laredo M, Carvès JB, Ignatiuk B, Pasquetto G, De Filippo P, Malanchini G, Pavri BB, Raphael C, Rivetti L, Mantovan R, Chinitz J, Harding M, Boriani G, Casali E, Wan EY, Biviano A, Macias C, Havranek S, Lazzarini PE, Canu AM, Zardini M, **Conte G**, Cano Ó, Casella M, Rudic B, Omelchenko A, Mathuria N, Upadhyay GA, Danon A, Schwartz AL, Maury P, Nakahara S, Goldenberg G, Schaerli N, Bereza S, **Auricchio A**, Glikson M, Michowitz Y. Implantation of cardiac electronic devices in active COVID-19 patients: Results from an international survey. *Heart Rhythm*. 2022;19:206-16. IF 6.779, Q2, PMID [34710561](#)
696. Tozzi P, **Ferrari E**, Reuthebuch O, Matt P, Huber C, Eckstein F, Kirsch M, Mestres CA. Humanoids for teaching and training coronary artery bypass surgery to the next generation of cardiac surgeons. *Interact Cardiovasc Thorac Surg*. 2022;34:185-92. IF 1.978, Q3, PMID [34647125](#)
697. Tozzi P, Solida A, Siniscalchi G, **Ferrari E**. A Heart Surgery Simulator With an Integrated Supervision System for Self-Learning the Key Steps and Pitfalls of the Mitral Valve Repair: Initial Investigation. *Simulation in Healthcare*. 2022;17:192-7. IF 2.690, Q3, PMID [34225333](#)
698. **Treglia G**, Piccardo A, Garibotto V. [(18)F]FDOPA positron emission tomography for cardiac innervation imaging: a new way or a dead-end street? *Clin Auton Res*. 2022;32:399-401. IF 5.625, Q1, PMID [36083420](#)
699. **Treglia G**. Nuclear Medicine During the COVID-19 Pandemic: The Show Must Go On. *Front Med (Lausanne)*. 2022;9:896069. IF 5.058, Q2, PMID [35646988](#)
700. **Trimboli P**, **Camponovo C**, **Ruinelli L**. The dilemma of routine testing for calcitonin thyroid nodule's patients to detect or exclude medullary carcinoma: one single negative test should be valuable as rule-out strategy to avoid further calcitonin measurements over time. *Endocrine*. 2022;77:80-5. IF 3.925, Q3, PMID [35391593](#)
701. **Trimboli P**, Ferrarazzo G, Cappelli C, Piccardo A, Castellana M, **Barizzi J**. Thyroid Nodules with Indeterminate FNAC According to the Italian Classification System: Prevalence, Rate of Operation, and Impact on Risk of Malignancy. An Updated Systematic Review and Meta-analysis. *Endocr Pathol*. 2022;33:457-71. IF 4.056, Q2, PMID [36044162](#)
702. **Trimboli P**, Ferrarazzo G, Piccardo A, **Lucchini B**, Durante C. Operation rate and cancer prevalence among thyroid nodules with FNAC report of suspicious for malignancy (TIR4) or malignant (TIR5) according to Italian classification system: a systematic review and meta-analysis. *Endocrine*. 2022;78:24-31. IF 3.925, Q3, PMID [35986840](#)
703. **Trimboli P**, Giannelli J, Marques B, Piccardo A, Crescenzi A, Deandrea M. Head-to-head comparison of FNA cytology vs. calcitonin measurement

- in FNA washout fluids (FNA-CT) to diagnose medullary thyroid carcinoma. A systematic review and meta-analysis. *Endocrine*. 2022;75:33-9. IF 3.925, Q3, PMID [34606057](#)
- 704. Trimboli P**, Mouly S. Pharmacokinetics and Clinical Implications of Two Non-Tablet Oral Formulations of L-Thyroxine in Patients with Hypothyroidism. *J Clin Med*. 2022;11:3479. IF 4.964, Q2, PMID [35743549](#)
- 705. Trimboli P**. Advancements in Ultrasound and Ultrasound-Based Risk Stratification Systems for the Assessment of Thyroid Nodule. *Cancers (Basel)*. 2022;14:1668. IF 6.575, Q1, PMID [35406440](#)
- 706. Troiani M**, Colucci M, D'Ambrosio M, Guccini I, Pasquini E, Varesi A, Valdata A, Mosole S, Revandkar A, Attanasio G, Rinaldi A, **Rinaldi A**, Bolis M, **Cippà P**, **Alimonti A**. Single-cell transcriptomics identifies Mcl-1 as a target for senolytic therapy in cancer. *Nat Commun*. 2022;13:2177. IF 17.694, Q1, PMID [35449130](#)
- 707. Tsigvoulis G**, Deftereos S, **Gobbi C**, Gulowen Celiuș E, Kulakowska A, Maniscalco G, Mendes I, Grigoriadis N. Oral Cladribine in Patients who Change From First-Line Disease Modifying Treatments for Multiple Sclerosis: Protocol of a Prospective Effectiveness and Safety Study (CLAD CROSS). *J Cent Nerv Syst Dis*. 2022;14:11795735211069441. IF n/a, PMID [35392050](#)
- 708. Tuncel M**, Vrachimis A, Campenni A, de Keizer B, Verburg FA, Kreissl MC, Ovcaricek PP, Geliashvili T, **Giovanella L**. To give or not to give? A critical appraisal of a clinical trial on radioiodine treatment. *Eur J Nucl Med Mol Imaging*. 2022;49:3316-9. IF 10.057, Q1, PMID [35581502](#)
- 709. Turco F**, Armstrong A, Attard G, Beer TM, Beltran H, Bjartell A, Bossi A, Briganti A, Bristow RG, Bulbul M, Caffo O, Chi KN, Clarke C, Clarke N, Davis ID, de Bono J, Duran I, Eeles R, Efstathiou E, Efstathiou J, Evans CP, Fanti S, Feng FY, Fizazi K, Frydenberg M, George D, Gleave M, Halabi S, Heinrich D, Higano C, Hofman MS, Hussain M, James N, Jones R, Kanesvaran R, Khauli RB, Klotz L, Leibowitz R, Logothetis C, Maluf F, Millman R, Morgans AK, Morris MJ, Mottet N, Mrabti H, Murphy DG, Murthy V, Oh WK, Ekeke Onyeunum N, Ost P, O'Sullivan JM, Padhani AR, Parker C, Poon DMC, Pritchard CC, Rabah DM, Rathkopf D, Reiter RE, Rubin M, Ryan CJ, Saad F, Pablo Sade J, Sartor O, Scher HI, Shore N, Skoneczna I, Small E, Smith M, Soule H, Spratt D, Sternberg CN, Suzuki H, Sweeney C, Sydes M, Taplin ME, Tilki D, Tombal B, Türkeri L, Uemura H, Uemura H, van Oort I, Yamoah K, Ye D, Zapatero A, **Gillesen S**, Omlin A. What Experts Think About Prostate Cancer Management During the COVID-19 Pandemic: Report from the Advanced Prostate Cancer Consensus Conference 2021. *Eur Urol*. 2022;82:6-11. IF 24.267, Q1, PMID [35393158](#)
- 710. Turco F**, **Gillesen S**, **Bosetti DG**, Zilli T, **Vogl UM**. The addition of pelvic lymph node treatment to prostate bed salvage radiotherapy. *Lancet*. 2022;400:885. IF 202.731, Q1, PMID [36116478](#)
- 711. Turco F**, **Gillesen S**, Cathomas R, Buttigliero C, **Vogl UM**. Treatment Landscape for Patients with Castration-Resistant Prostate Cancer: Patient Selection and Unmet Clinical Needs. *Res Rep Urol*. 2022;14:339-50. IF n/a, PMID [36199275](#)
- 712. Turco F**, Smith M, Omlin A, **Gillesen S**. Reply to Yu Wei, Yao Zhu, and Dingwei Ye's Letter to the Editor re: Fabio Turco, Andrew Armstrong, Gerhardt Attard, et al. What Experts Think About Prostate Cancer Management During the COVID-19 Pandemic: Report from the Advanced Prostate Cancer Consensus Conference 2021. *Eur Urol*. 2022;82:6-11. *Eur Urol*. 2022;82:e13. IF 24.267, Q1, PMID [35469701](#)
- 713. Uccella S**, **Mongelli F**, **Majno-Hurst P**, Pavan LJ, Uccella S, Zoia C, **Uccella L**. Psychological Impact of the Very Early Beginning of the COVID-19 Outbreak in Healthcare Workers: A Bayesian Study on the Italian and Swiss Perspectives. *Front Public Health*. 2022;10:768036. IF 6.461, Q1, PMID [35400074](#)
- 714. Uccella S**, Zorzato PC, Dababou S, Bosco M, Torella M, **Braga A**, Frigerio M, Gardella B, Cianci S, Laganà AS, Franchi MP, Garzon S. Conservative Management of Atypical Endometrial Hyperplasia and Early Endometrial Cancer in Childbearing Age Women. *Medicina (Kaunas)*. 2022;58:1256. IF 2.948 Q3, PMID [36143933](#)
- 715. Ueki Y**, Zanchin T, Losdat S, Karagiannis A, Otsuka T, Siontis GCM, Häner J, Stortecky S, Pilgrim T, **Valgimigli M**, Windecker S, Räber L. Self-reported non-adherence to P2Y12 inhibitors in patients undergoing percutaneous coronary intervention: Application of the medication non-adherence academic research consortium classification. *PLoS One*. 2022;17:e0263180. IF 3.752, Q2, PMID [35171913](#)
- 716. Uka A**, Buettcher M, Bernhard-Stirneemann S, Fougère Y, Moussaoui D, **Kottanattu L**, Wagner N, Zimmermann P, Ritz N. Factors associated with hospital and intensive care admission in paediatric SARS-CoV-2 infection: a prospective nationwide observational cohort study. *Eur J Pediatr*. 2022;181:1245-55. IF 3.860, Q1, PMID [34845526](#)
- 717. Ulmer F**, Pallivathukul S, Bartenstein A, Bieri R, Studer D, **Lava SAG**. Preparedness for Life-Threatening Situations in a Pediatric Tertiary-Care University Children's Hospital: A Survey. *Children (Basel)*. 2022;9:271. IF 2.835, Q2, PMID [35204991](#)
- 718. Vacchi E**, **Lazzarini E**, **Pinton S**, **Chiaro G**, **Disanto G**, **Marchi F**, **Robert T**, **Staedler C**, **Galati S**, **Gobbi C**, **Barile L**, **Kaelin-Lang A**, **Melli G**. Tau protein quantification in skin biopsies differentiates tauopathies from alpha-synucleinopathies. *Brain*. 2022;145:2755-68. IF 15.255, Q1, PMID [35485527](#)
- 719. Valenti R**, Muraca I, Marcucci R, Ciatti F, Berteotti M, Gori AM, Carrabba N, Migliorini A, Marchionni N, **Valgimigli M**. "Tailored" antiplatelet bridging therapy with cangrelor: moving toward personalized medicine. *Platelets*. 2022;33:687-91. IF 4.236, Q2, PMID [34672898](#)
- 720. Valgimigli M**, Frigoli E, Vranckx P, Ozaki Y, Morice MC, Chevalier B, Onuma Y, Windecker S, Delorme L, Kala P, Kedev S, Abhaichand RK, Velchev V, Dewilde W, Podolec J, Leibundgut G, Topic D, Schultz C, Stankovic G, Lee A, Johnson T, Tonino PAL, Klotzka A, Lesiak M, Lopes RD, Smits PC, Heg D. Impact of Medication Nonadherence in a Clinical Trial of Dual Antiplatelet Therapy. *J Am Coll Cardiol*. 2022;80:766-78. IF 27.203, Q1, PMID [35981821](#)
- 721. Valgimigli M**, **Landi A**. Distal Transradial Access for Coronary Procedures: Old Certainties, Novel Challenges, and Future Horizons. *JACC Cardiovasc Interv*. 2022;15:33-8. IF 11.075, Q1, PMID [34922887](#)
- 722. Valgimigli M**, Smits PC, Frigoli E, **Bongiovanni D**, Tijssen J, Hovasse T, Mafragi A, Ruifrok WT, Karageorgiev D, Aminian A, Garducci S, Merkely B, Routledge H, Ando K, Diaz Fernandez JF, Cuisset T, Nesa Malik FT, Halabi M, Belle L, Din J, Beygui F, Abhyankar A, Reczuch K, **Pedrazzini G**, Heg D, Vranckx P. Duration of antiplatelet therapy after complex percutaneous coronary intervention in patients at high bleeding risk: a MASTER DAPT trial sub-analysis. *Eur Heart J*. 2022;43:3100-14. IF 35.855, Q1, PMID [35580836](#)
- 723. Valgimigli M**, Storey RF, Sinnaeve PR, Riederer MA, Bernaud C, Frenoux JM. Selatogrel and Other P2Y12 Inhibitors' Putative Off-Target Effects. *J Cardiovasc Pharmacol*. 2022;79:153-4. IF 3.271, Q3, PMID [34475343](#)
- 724. Valsasina P**, **Gobbi C**, **Zecca C**, Rovira A, Sastre-Garriga J, Kearney H, Yiannakas M, Matthews L, Palace J, Gallo A, Bisecco A, Gass A, Eisele P, Filippi M, Rocca MA. Characterizing 1-year development of cervical cord atrophy across different MS phenotypes: A voxel-wise, multicentre analysis. *Mult Scler*. 2022;28:885-99. IF 5.855, Q1, PMID [34605323](#)
- 725. Valsasina P**, Horsfield MA, Meani A, **Gobbi C**, Gallo A, Rocca MA, Filippi M. Improved Assessment of Longitudinal Spinal Cord Atrophy in Multiple Sclerosis Using a Registration-Based Approach: Relevance for Clinical Studies. *J Magn Reson Imaging*. 2022;55:1559-68. IF 5.119, Q1, PMID [34582062](#)
- 726. van Laarhoven C**, Arnold M, Danilova M, Dreval M, Ferrari E, **Goeggel Simonetti B**, Gralla J, Heldner M, Kalashnikova L, Mancuso M, Metso TM, Steinsiepe VK, Strbian D, Tatlisumak T, de Kleijn DPV, de Borst GJ. Delayed Development of Aneurysmal Dilatations in Patients with Extracranial Carotid Artery Dissections. *Eur J Vasc Endovasc Surg*. 2022;64:595-601. IF 6.427, Q1, PMID [35977695](#)
- 727. Vandenberghe S**, **Singjeli G**, **Demertzis S**. Patient tilt improves efficacy of CO(2) field-flooding in minimally invasive cardiac surgery. *J Cardiothorac Surg*. 2022;17:164. IF 1.522, Q4, PMID [35733212](#)
- 728. Vannata B**, **Pirosa MC**, Bertoni F, **Rossi D**, **Zucca E**. Bacterial infection-driven lymphomagenesis. *Curr Opin Oncol*. 2022;34:454-63. IF 3.915, Q3, PMID [35880463](#)
- 729. Varma N**, Kondo Y, Park SJ, **Auricchio A**, Gold MR, Boehmer J, Pandurangi U, Watanabe E, Lee K, Singh JP. Utilization of remote monitoring among patients receiving cardiac resynchronization therapy and comparison between Asia and the Americas. *Heart Rhythm O2*. 2022;3:868-70. IF n/a, PMID [36589006](#)
- 730. Varma N**, Wang JA, Jaswal A, Sethi KK, Kondo Y, Jeong B, Yoo D, **Auricchio A**, Singh JP, Lee K, Gold MR. CRT Efficacy in "Mid-Range" QRS Duration Among Asians Contrasted to Non-Asians, and Influence of Height. *JACC Clin Electrophysiol*. 2022;8:211-21. IF 6.124, Q2, PMID [34838518](#)
- 731. Vdovenko D**, **Balbi C**, Di Silvestre D, Passignani G, Puspitasari YM, Zarak-Crnkovic M, Mauri P, Camici GG, Lüscher TF, Eriksson U, **Vassalli G**. Microvesicles released from activated CD4(+) T cells alter microvascular endothelial cell function. *Eur J Clin Invest*. 2022;52:e13769. IF 5.722, Q1, PMID [35316536](#)
- 732. Ventimiglia E**, Dehò F, **Gallina A**, Capogrosso P, Montorsi F. Development and validation of a nomogram for predicting early stress urinary incontinence following endoscopic enucleation of the prostate. *World J Urol*. 2022;40:1253-4. IF 3.661; Q2; PMID [33715075](#)
- 733. Verissimo T**, Faivre A, **Rinaldi A**, Lindenmeyer M, Delitsikou V, Veyrat-Durebex C, Heckenmeyer C, Fernandez M, Berchtold L, Dalga D, Cohen C, Naesens M, Ricksten SE, Martin PY, Pugin J, Merlier F, Haupt K, Rutkowski JM, Moll S, **Cippà PE**, Legouis D, de Seigneux S. Decreased Renal Gluconeogenesis Is a Hallmark of Chronic Kidney Disease. *J Am Soc Nephrol*. 2022;33:810-27. IF 14.978, Q1, PMID [35273087](#)
- 734. Verzaal NJ**, van Deursen CJM, Pezzuto S, Wecke L, van Everdingen WM, Vernooij K, Delhaas T, **Auricchio A**, Prinzen FW. Synchronization of repolarization after cardiac resynchronization therapy: A combined clinical and modeling study. *J Cardiovasc Electrophysiol*. 2022;33:1837-46. IF 2.942, Q3, PMID [35662306](#)
- 735. Viasus D**, **Gaia V**, Manzur-Barbur C, Carratalà J. Legionnaires' Disease: Update on Diagnosis and Treatment. *Infect Dis Ther*. 2022;11:973-86. IF 6.119, Q2, PMID [35505000](#)
- 736. Viecelli AK**, Teixeira-Pinto A, Valks A, Baer R, Cherman R, **Cippà PE**, Craig JC, DeSilva R, Jaure A, Johnson DW, Kiriwandeniya C, Kopperschmidt P, Liu WJ, Lee T, Lok C, Madhan K, Mallard AR, Oliver V, Polkinghorne KR, Quinn RR, Reidlinger D, Roberts M, Sautenet B, Hooi LS, Smith R, Snoeijs M, Tordoir J, Vachharajani TJ, Vanholder R, Vergara LA, Wilkie M, Yang B, Yuo TH, Zou L, Hawley CM. Study protocol for Vascular Access outcome measure for function: a validation study in hemodialysis (VALID): A multi-center, multinational validation study to assess the accuracy and feasibility of measuring vascular access function in clinical practice. *BMC Nephrol*. 2022;23:372. IF 2.585, Q3, PMID [36402958](#)
- 737. Vigliar E**, Pisapia P, Dello Iacovo F, Alcaraz-Mateos E, Ali G, Ali SZ, Baloch ZW, Bellecine C, Bongiovanni M, Botsun P, Bruzzese D, Bubendorf L, Büttner R, Canberk S, Capitanio A, Casadio C, Cazacu E, Cochand-Priollet B, D'Amuri A, Davis K, Eloy C, Engels M, Fadda G, Fontanini G, **Fulciniti F**, Hofman P, Iaccarino A, Ieni A, Jiang XS, Kakudo K, Kern I, Kholova I, Linton McDermott KM, Liu C, Lobo A, Lozano MD, Malapelle U, Maleki Z, Michelow P, Mikula MW, Musayev J, Özgün G, Oznur M, Peiró Marqués FM, Poller D, Pyzlak M, Robinson B, Rossi ED, Roy-Chowdhuri S, Saieg M, Savić Prince S, Schmitt FC, Seguí Iváñez FJ, Štoos-Veić T, Sulaieva O, Sweeney BJ, Tucari G, van Velthuisen ML, VanderLaan PA, Vielh P, Viola P, Voorham QJM, Weyand B, Zeppa P, Faquin WC, Pitman MB, Troncione G. COVID-19

- pandemic impact on cytopathology practice in the post-lockdown period: An international, multicenter study. *Cancer Cytopathol.* 2022;130:344-51. IF 4.264, Q2, PMID [35006650](#)
738. Vij V, Piayda K, Nelles D, Gloekler S, Galea R, Fürholz M, Meier B, **Valgimigli M**, O'Hara G, Arzamendi D, Agudelo V, Asmarats L, Freixa X, Flores-Umanzor E, De Backer O, Sondergaard L, Nombela-Franco L, McInerney A, Korsholm K, Nielsen-Kudsk JE, Afzal S, Zeus T, Operhalski F, Schmidt B, Montalescot G, Guedeney P, Iriart X, Miton N, Saw J, Gilhofer T, Fauchier L, Veliqi E, Meincke F, Petri N, Nordbeck P, Ognerubov D, Merkulov E, Cruz-González I, Gonzalez-Ferreiro R, Bhatt DL, Laricchia A, Mangieri A, Omran H, Schrickel JW, Rodes-Cabau J, Sievert H, Nickenig G, Sedaghat A. Clinical and echocardiographic risk factors for device-related thrombus after left atrial appendage closure: an analysis from the multicenter EUROC-DRT registry. *Clin Res Cardiol.* 2022;111:1276-85. IF 6.138, Q2, PMID [35849156](#)
739. Virgilio T, Bordini J, Cascione L, Sartori G, Latino I, Molina Romero D, Leoni C, Akhmedov M, Rinaldi A, Arribas AJ, Morone D, Seyed Jafari SM, Bersudsky M, Ottolenghi A, Kwee I, Chiaravalli AM, Sessa F, Hunger RE, Bruno A, Mortara L, Voronov E, Monticelli S, Apte RN, **Bertoni F**, Gonzalez SF. Subcapsular Sinus Macrophages Promote Melanoma Metastasis to the Sentinel Lymph Nodes via an IL1 α -STAT3 Axis. *Cancer Immunol Res.* 2022;10:1525-41. IF 12.020, Q1, PMID [36206577](#)
740. **Vogl UM**, Beer TM, Davis ID, Shore ND, Sweeney CJ, Ost P, Attard G, Bossi A, de Bono J, Drake CG, Efsthathiou E, Fanti S, Fizazi K, Halabi S, James N, Mottet N, Padhani AR, Roach M, Rubin M, Sartor O, Small E, Smith MR, Soule H, Sydes MR, Tombal B, Omlin A, **Gillessen S**. Lack of consensus identifies important areas for future clinical research: Advanced Prostate Cancer Consensus Conference (APCCC) 2019 findings. *Eur J Cancer.* 2022;160:24-60. IF 10.002, Q1, PMID [34844839](#)
741. Voicu IP, **Pravatà E**, Panara V, Navarra R, Mattei PA, Caulo M. Differentiating solitary brain metastases from high-grade gliomas with MR: comparing qualitative versus quantitative diagnostic strategies. *Radiol Med.* 2022;127:891-8. IF 6.313, Q1, PMID [35763250](#)
742. Vranckx P, Angiolillo DJ, **Valgimigli M**. Patients With Atrial Fibrillation and PCI or ACS: Does Predicted Risk Matter? *J Am Coll Cardiol.* 2022;79:428-31. IF 27.203, Q1, PMID [35115098](#)
743. Vranckx P, **Valgimigli M**. Antithrombotic therapy in patients with atrial fibrillation undergoing PCI remains a moving target, yet with a clearer direction! *EuroIntervention.* 2022;18:e267-e8. IF 7.728, Q1, PMID [35866255](#)
744. Vu E, Schröder C, Dülk J, **Stelmes JJ**, Vu J, Schilling J, Förster FG, Förster R. Nationwide Survey of German Outpatient Gynecologic Oncology Practices during the Coronavirus Disease 2019 Pandemic: Reactions to the First Wave and Future Perspectives. *Breast Care.* 2022;17:257-63. IF 2.268, Q4, PMID [34580581](#)
745. Wagner B, Lorscheider J, Wiencierz A, Blackham K, Psychogios M, Bolliger D, De Marchis GM, Engelter ST, Lyrer P, Wright PR, Fischer U, Mordasini P, Nannoni S, Puccinelli F, Kahles T, **Bianco G**, Carrera E, Luft AR, **Cereda CW**, Kägi G, Weber J, Nedeltchev K, Michel P, Gralla J, Arnold M, Bonati LH. Endovascular Treatment for Acute Ischemic Stroke With or Without General Anesthesia: A Matched Comparison. *Stroke.* 2022;53:1520-9. IF 10.170, Q1, PMID [35341319](#)
746. Weber WP, Shaw J, Pusic A, Wyld L, Morrow M, King T, Mátrai Z, Heil J, Fitzal F, Potter S, Rubio IT, Cardoso MJ, Gentilini OD, Galimberti V, Sacchini V, Rutgers EJT, Benson J, Allweis TM, Haug M, Paulinelli RR, Kovacs T, **Harder Y**, Gulluoglu BM, Gonzalez E, Faridi A, Elder E, Dubsy P, Blohmer JU, Bjelic-Radisic V, Barry M, Hay SD, Bowles K, French J, Reitsamer R, Koller R, Schrenk P, Kauer-Dorner D, Biazus J, Brenelli F, Letzkus J, Saccilotto R, Joukainen S, Kauhanen S, Karhunen-Enckell U, Hoffmann J, Kneser U, Kühn T, Kontos M, Tampaki EC, Carmon M, Hadar T, Catanuto G, Garcia-Etienne CA, Koppert L, Gouveia PF, Lagergren J, Svensjö T, Maggi N, Kappos EA, Schwab FD, Castrezana L, Steffens D, Krol J, Tausch C, Günther A, Knauer M, Katapodi MC, Bucher S, Hauser N, Kurzeder C, Mucklow R, Tsoutsou PG, Sezer A, Çakmak GK, Karanlik H, Fairbrother P, Romics L, Montagna G, Urban C, Walker M, Formenti SC, Gruber G, Zimmermann F, Zwahlen DR, Kuemmel S, El-Tamer M, Vrancken Peeters MJ, Kaidar-Person O, Gnant M, Poortmans P, de Boniface J. Oncoplastic breast consortium recommendations for mastectomy and whole breast reconstruction in the setting of post-mastectomy radiation therapy. *Breast.* 2022;63:123-39. IF 4.254, Q1, PMID [35366506](#)
747. Wehmeyer MH, Sekhri H, Wroblewski R, **Galante A**, Meyer T, Lohse AW, Schulze Zur Wiesch J. Frequent detection of functional hyposplenism via assessment of pitted erythrocytes in patients with advanced liver cirrhosis. *PLoS One.* 2022;17:e0271541. IF 3.752, Q2, PMID [35849612](#)
748. Weinzierl A, **Harder Y**, **Schmauss D**, Menger MD, Laschke MW. Boosting Tissue Vascularization: Nanofat as a Potential Source of Functional Microvessel Segments. *Front Bioeng Biotechnol.* 2022;10:820835. IF 6.064, Q1, PMID [35186904](#)
749. Weinzierl A, **Harder Y**, **Schmauss D**, Menger MD, Laschke MW. Bromelain Protects Critically Perfused Musculocutaneous Flap Tissue from Necrosis. *Biomedicines.* 2022;10:1449. IF 4.757, Q2, PMID [35740469](#)
750. Weinzierl A, **Schmauss D**, **Brucato D**, **Harder Y**. Implant-Based Breast Reconstruction after Mastectomy, from the Subpectoral to the Prepectoral Approach: An Evidence-Based Change of Mind? *J Clin Med.* 2022;11:3079. IF 4.964, Q2, PMID [35683465](#)
751. Weinzierl A, **Schmauss D**, **Harder Y**. The Significance of Oncoplastic Breast Reconstruction After Tumorectomy in Surgical Breast Cancer Therapy. *Handchir Mikrochir Plast Chir.* 2022;54:305-13. IF 0.985, Q4, PMID [35944535](#)
752. Weinzierl A, **Schmauss D**, **Harder Y**. The Value of Synthetic and Biologic Meshes in Implant-Based Breast Reconstruction]. *Handchir Mikrochir Plast Chir.* 2022;54:269-78. IF 0.985, Q4, PMID [35944534](#)
753. Weiss F, Agua K, **Weinzierl A**, Schuldt A, Egana JT, Schlitter AM, Steiger K, Machens HG, **Harder Y**, **Schmauss D**. A Modified Burn Comb Model With a New Dorsal Frame That Allows for Local Treatment in Partial-Thickness Burns in Rats. *J Burn Care Res.* 2022;43:1329-36. IF 1.819, Q3, PMID [35259276](#)
754. Welzel T, Schöbi N, André MC, Bailey DGN, Blanchard-Rohner G, Buettcher M, Grazioli S, Koehler H, Perez MH, Trüch J, **Vanoni F**, Zimmermann P, Atkinson A, Sanchez C, Whittaker E, Faust SN, Bielicki JA, Schlapbach LJ. Multicenter Randomized Trial of Methylprednisolone vs. Intravenous Immunoglobulins to Treat the Pediatric Inflammatory Multisystem Syndrome-Temporally Associated With SARS-CoV-2 (PIMS-TS): Protocol of the Swissped RECOVERY Trial. *Front Pediatr.* 2022;10:905046. IF 3.569, Q2, PMID [35669398](#)
755. Willemse PM, Davis NF, Grivas N, Zattoni F, Lardas M, Briers E, Cumberbatch MG, De Santis M, Dell'Oglio P, Donaldson JF, Fossati N, Gandaglia G, **Gillessen S**, Grummet JP, Henry AM, Liew M, MacLennan S, Mason MD, Moris L, Plass K, O'Hanlon S, Omar MI, Oprea-Lager DE, Pang KH, Paterson CC, Ploussard G, Rouvière O, Schoots IG, Tilki D, van den Bergh RCN, Van den Broeck T, van der Kwast TH, van der Poel HG, Wiegel T, Yuan CY, Cornford P, Mottet N, Lam TBL. Systematic Review of Active Surveillance for Clinically Localised Prostate Cancer to Develop Recommendations Regarding Inclusion of Intermediate-risk Disease, Biopsy Characteristics at Inclusion and Monitoring, and Surveillance Repeat Biopsy Strategy. *Eur Urol.* 2022;81:337-46. IF 24.267, Q1, PMID [34980492](#)
756. Willers CC, Frauchiger BS, Stranzinger E, Bauman G, Moeller A, Jung A, Hector A, Regamey N, **Zanolari M**, Mueller-Suter D, Kuhn AL, Blanchon S, Rochat I, Latzin P, Ramsey KA. Feasibility of unseeded lung MRI in young children with cystic fibrosis. *Eur Respir J.* 2022;60:2103112. IF 33.795, Q1, PMID [36137591](#)
757. Wilson BE, Armstrong AJ, de Bono J, Sternberg CN, Ryan CJ, Scher HI, Smith MR, Rathkopf D, Logothetis CJ, Chi KN, Jones RJ, Saad F, De Porre P, Tran N, Hu P, **Gillessen S**, Carles J, Fizazi K, Joshua AM. Effects of metformin and statins on outcomes in men with castration-resistant metastatic prostate cancer: Secondary analysis of COU-AA-301 and COU-AA-302. *Eur J Cancer.* 2022;170:296-304. IF 10.002, Q1, PMID [35568679](#)
758. Winter BL, Hovaguimian F, Kouyos RD, Schmidt AJ, **Bernasconi E**, Braun DL, Calmy A, Notter J, Stoeckle M, Surial B, Christinet V, Cavassini M, Depmeier C, Läubli S, Boffi El Amari E, Reinauer M, Rasi M, Bruggmann P, Haerry D, Bize R, Low N, Lehner A, Quednow BB, Fehr JS, Hampel B. Changes in mental and sexual health among MSM using HIV pre-exposure prophylaxis during the SARS-CoV-2 pandemic: longitudinal analysis of the SwissPrEPared cohort study. *Swiss Med Wkly.* 2022;152:w30192. IF 4.203, Q2, PMID [35758418](#)
759. Yin Y, Athanasiadis P, Karlsen L, Urban A, Xu H, Murali I, Fernandes SM, Arribas AJ, Hilli AK, Taskén K, **Bertoni F**, Mato AR, Normant E, Brown JR, Tjønnfjord GE, Aittokallio T, Skånland SS. Functional Testing to Characterize and Stratify PI3K Inhibitor Responses in Chronic Lymphocytic Leukemia. *Clin Cancer Res.* 2022;28:4444-55. IF 13.801, Q1, PMID [35998013](#)
760. Zaed I, **Cardia A**, Stefani R. From Reparative Surgery to Regenerative Surgery: State of the Art of Porous Hydroxyapatite in Cranioplasty. *Int J Mol Sci.* 2022;23:5434. IF 6.208, Q1, PMID [35628245](#)
761. Zaffina C, **Wytenbach R**, **Pagnamenta A**, Grasso RF, Biroli M, **Del Grande F**, **Rizzo S**. Body composition assessment: comparison of quantitative values between magnetic resonance imaging and computed tomography. *Quant Imaging Med Surg.* 2022;12:1450-66. IF 4.630, Q2, PMID [35111638](#)
762. **Zahn CA**, Feldmeyer L, Blum R, **Mainetti C**. Post-Irradiation Morphea of the Breast in a Patient with Subacute Cutaneous Lupus Erythematosus: Case Report and a Literature Review. *Case Rep Dermatol.* 2022;14:144-50. IF n/a, PMID [35813833](#)
763. Zampiccoli E, Barthelmes J, Kreysing L, Nägele MP, Nebunu D, Haider T, von Eckardstein A, **Gerber B**, Schwotzer R, Ruschitzka F, Sudano I, Flammer AJ. Eyes on amyloidosis: microvascular retinal dysfunction in cardiac amyloidosis. *ESC Heart Fail.* 2022;9:1186-94. IF 3.612, Q2, PMID [35060356](#)
764. Zarifm Mahmoudi L, Aghaee A, **Treglia G**, Sadeghi R. Sentinel lymph node mapping in breast cancer patients following neoadjuvant chemotherapy: systematic review and meta-analysis about head to head comparison of cN0 and cN+ patients. *Breast Cancer.* 2022;29:50-64. IF 3.307, Q2, PMID [34341902](#)
765. **Zecca C**, Cargnin S, Schankin C, **Giannantoni NM**, **Viana M**, **Maraffi I**, **Riccitelli GC**, Sihabdeen S, Terrazzino S, **Gobbi C**. Clinic and genetic predictors in response to enrumab. *Eur J Neurol.* 2022;29:1209-17. IF 6.288, Q1, PMID [34965002](#)
766. **Zecca C**, **Gobbi C**. Long-term treatment with anti-CD20 monoclonal antibodies is untenable because of risk: YES. *Mult Scler.* 2022;28:1173-5. IF 5.855, Q1, PMID [35411821](#)
767. Zeitlberger AM, Putora PM, Hofer S, Schucht P, Migliorini D, Hottinger AF, Roelcke U, Läubli H, **Spina P**, Bozinov O, Weller M, Neidert MC, Hundsberger T. Next generation sequencing in adult patients with glioblastoma in Switzerland: a multi-centre decision analysis. *J Neurooncol.* 2022;158:359-67. IF 4.506, Q2, PMID [35486306](#)
768. **Zemp DD**, Baschung Pfister P, Knols RH, **Quadri P**, **Bianchi G**, **Giunzioni D**, **Lavorato S**, **Giannini O**, de Bruin ED. A blended e-health intervention for improving functional capacity in elderly patients on haemodialysis: A feasibility study. *Front Digit Health.* 2022;4:1054932. IF n/a, PMID [36561924](#)
769. **Zemp DD**, **Giannini O**, **Quadri P**, Rabuffetti M, Tettamanti M, de Bruin ED. Gait disorders in CKD patients: muscle wasting or cognitive impairment? A cross-sectional pilot study to investigate gait signatures in Stage 1-5 CKD patients. *BMC Nephrol.* 2022;23:72. IF 2.585, Q3, PMID [35189838](#)
770. **Zemp DD**, **Giannini O**, **Quadri P**, Tettamanti M, **Berwert L**, **Lavorato S**, **Pianca S**, Solcà C, de Bruin ED. A Pilot Observational Study Assessing

- Long-Term Changes in Clinical Parameters, Functional Capacity and Fall Risk of Patients With Chronic Renal Disease Scheduled for Hemodialysis. *Front Med (Lausanne)*. 2022;9:682198. IF 5.058, Q2, PMID [35186984](#)
771. Zerbi SM, Sandroni C, Botteri M, **Bellasi A**, Latronico N, Rasulo F. Early Neurological Assessment with pupillometry during Cardiac Arrest Resuscitation (EASY-CARE): protocol for an observational multicentre prospective study. *BMJ Open*. 2022;12:e063633. IF 3.006, Q2, PMID [36600432](#)
772. Zhang Z, Dauvilliers Y, Plazzi G, Mayer G, Lammers GJ, Santamaria J, Partinen M, Overeem S, Del Rio Villegas R, Sonka K, Peraïta-Adrados R, Heinzer R, Wierzbicka A, Högl B, **Manconi M**, Feketeova E, da Silva AM, Bušková J, Bassetti CLA, Barateau L, Pizza F, Antelmi E, Gool JK, Fronczek R, Gaig C, Khatami R. Idling for Decades: A European Study on Risk Factors Associated with the Delay Before a Narcolepsy Diagnosis. *Nat Sci Sleep*. 2022;14:1031-47. IF 3.384, Q3, PMID [35669411](#)
773. Zheng J, Sampurno F, George DJ, Morgans AK, Nguyen H, Abraham JL, Bjartell A, Davis ID, Fitch MI, **Gillessen S**, Kanesvaran R, Matthew A, Millar JL, O'Sullivan JM, Payne H, Pouliot F, Yates P, Evans SM. Establishing metastatic prostate cancer quality indicators using a modified Delphi approach. *Clin Genitourin Cancer*. 2022;20:e151-e7. IF 3.121, Q2, PMID [35135748](#)
774. Zieleskiewicz L, Ortner C, Bruckert V, **Via G**, Bouvet L. Point of care ultrasonography: And now, where shall we go in perioperative medicine? *Anaesth Crit Care Pain Med*. 2022;41:101014. IF 7.025, Q1, PMID [34954222](#)
775. **Zilli T**, **Achard V**, Dal Pra A, Schmidt-Hege-mann N, Jereczek-Fossa BA, Lancia A, Ingrosso G, Alongi F, Aluwini S, Arcangeli S, Blanchard P, Conde Moreno A, Couñago F, Créhange G, Dirix P, Gomez Iturriaga A, Guckenberger M, Pasquier D, Sargos P, Scorsetti M, Supiot S, Tree AC, Zapatero A, Le Guevelou J, Ost P, Belka C. Recommendations for radiation therapy in oligometastatic prostate cancer: An ESTRO-ACROP Delphi consensus. *Radiother Oncol*. 2022;176:199-207. IF 6.901, Q1, PMID [36228761](#)
776. Zink MD, Laureanti R, Hermans BJM, Pison L, Verheule S, Philippens S, Pluymaekers N, Vroomen M, Hermans A, van Hunnik A, Crijns H, Vernooij K, Linz D, Mainardi L, **Auricchio A**, Ze-emering S, Schotten U. Extended ECG Improves Classification of Paroxysmal and Persistent Atrial Fibrillation Based on P- and f-Waves. *Front Physiol*. 2022;13:779826. IF 4.755, Q1, PMID [35309059](#)
777. Zuercher M, **Casso G**, Krugel V, Potié A, Barry MP, Schoettker P. Tracheal intubation using intubating laryngeal tube iLTS-D™ and LMA Fastrach™ in 99 adult patients: A prospective multicentric randomised non-inferiority study. *J Clin Anesth*. 2022;78:110671. IF 9.375, Q1, PMID [35151143](#)
778. Zuncheddu D, Della Bella E, **Petta D**, Bärtschi C, Häckel S, Deml MC, Stoddart MJ, Grad S, Basoli V. Effect of glucose depletion and fructose administration during chondrogenic commitment in human bone marrow-derived stem cells. *Stem Cell Res Ther*. 2022;13:533. IF 8.079, Q1, PMID [36575539](#)
779. **Zwahlen RA**, Tang ATH, Leung WK, Tan SK. Does 3-dimensional facial attractiveness relate to golden ratio, neoclassical canons, 'ideal' ratios and 'ideal' angles? *Maxillofac Plast Reconstr Surg*. 2022;44:28. IF n/a, PMID [36070018](#)

List of Publications for each Institute or Department



Oncology Institute of Southern Switzerland

Publications are listed in alphabetical order for each section: original articles (including meta-analyses, surveys, research letters, consensus and delphi-based consensus paper); reviews (including systematic reviews without meta-analyses, protocols); editorials or letters or comments; case reports. Only EOC authors affiliated with the Institute/Department are highlighted in bold.

Original articles

- Alderuccio JP, Ai WZ, Radford J, Solh M, Ardeshta KM, Lunning MA, Hess BT, Zinzani PL, **Stathis A**, Carlo-Stella C, Hamadani M, Kahl BS, Ungar D, Kilavuz T, Yu E, Qin Y, Caimi PF. Loncastuximab tesirine in relapsed/refractory high-grade B-cell lymphoma: a subgroup analysis from the LOTIS-2 study. *Blood Adv.* 2022;6:4736-9. IF 7.637, Q1, PMID [35790100](#)
- Alderuccio JP, Reis IM, Habermann TM, Link BK, Thieblemont C, Conconi A, Larson MC, **Cascione L**, Zhao W, Cerhan JR, **Zucca E**, Lossos IS. Revised MALT-IPi: A new predictive model that identifies high-risk patients with extranodal marginal zone lymphoma. *Am J Hematol.* 2022;97:1529-37. IF 13.265, Q1, PMID [36057138](#)
- Argnani L, Casadei B, Pelusi C, Lo Preiato V, Pagotto U, **Bertoni F**, Zinzani PL. Immune-related adverse events in the treatment of non-Hodgkin lymphoma with immune checkpoint inhibitors. *Sci Rep.* 2022;12:1753. IF 4.996, Q2, PMID [35110658](#)
- Arribas AJ, Napoli S, Cascione L, Sartori G, Barnabei L, Gaudio E, Tarantelli C, Mensah AA, Spriano F, Zucchetto A, Rossi FM, Rinaldi A, Castro de Moura M, Jovic S, **Bordone-Pittau R**, Di Veroli A, **Stathis A**, Cruciani G, **Stussi G**, Gattei V, Brown JR, Esteller M, **Zucca E**, **Rossi D**, **Bertoni F**. Resistance to PI3K δ inhibitors in marginal zone lymphoma can be reverted by targeting the IL-6/PDGFRA axis. *Haematologica.* 2022;107:2685-97. IF 11.047, Q1, PMID [35484662](#)
- Attard G, Murphy L, Clarke NW, Cross W, Jones RJ, Parker CC, **Gillessen S**, Cook A, Brawley C, Amos CL, Atako N, Pugh C, Buckner M, Chowdhury S, Malik Z, Russell JM, Gilson C, Rush H, Bowen J, Lydon A, Pedley I, O'Sullivan JM, Birtle A, Gale J, Srihari N, Thomas C, Tanguay J, Wagstaff J, Das P, Gray E, Alzoueb M, Parikh O, Robinson A, Syndikus I, Wylie J, Zarkar A, Thalmann G, de Bono JS, Dearnaley DP, Mason MD, Gilbert D, Langley RE, Millman R, Matheson D, Sydes MR, Brown LC, Parmar MKB, James ND. Abiraterone acetate and prednisolone with or without enzalutamide for high-risk non-metastatic prostate cancer: a meta-analysis of primary results from two randomised controlled phase 3 trials of the STAMPEDE platform protocol. *Lancet.* 2022;399:447-60. IF 202.731, Q1, PMID [34953525](#)
- Barco S, Voci D, Held U, Sebastian T, Bingisser R, Colucci G, Duerschmied D, Frenk A, **Gerber B**, Götschi A, Konstantinides SV, Mach F, Robert-Ebadi H, Rosemann T, Simon NR, Spechbach H, Spirk D, Stortecky S, Vaisnora L, Righini M, Kucher N. Enoxaparin for primary thromboprophylaxis in symptomatic outpatients with COVID-19 (OVID): a randomised, open-label, parallel-group, multicentre, phase 3 trial. *Lancet Haematol.* 2022;9:e585-e93. IF 30.153, Q1, PMID [35779558](#)
- Barreca M, Spanò V, Rocca R, Bivacqua R, Abel AC, Maruca A, Montalbano A, Raimondi MV, Tarantelli C, Gaudio E, Cascione L, Rinaldi A, Bai R, Steinmetz MO, Prota AE, Alcaro S, Hamel E, **Bertoni F**, Barraja P. Development of [1,2]oxazolisoindoles tubulin polymerization inhibitors: Further chemical modifications and potential therapeutic effects against lymphomas. *Eur J Med Chem.* 2022;243:114744. IF 7.088, Q1, PMID [36242921](#)
- Beck M, Sassowsky M, Schär S, Mathier E, Halter M, Zwahlen DR, Hölscher T, Arnold W, Polat B, Hildebrandt G, Müller AC, Putora PM, Papachristofilou A, Hayoz S, Schär C, Li Q, Sumila M, Zaugg K, Guckenberger M, Ost P, **Bosetti DG**, Reuter C, Gomez S, Khanfir K, Aebersold DM, Ghadjar P, Pra AD. Adherence to Contouring and Treatment Planning Requirements Within a Multicentric Trial: Results of the Quality Assurance of the SAKK 09/10 trial. *Int J Radiat Oncol Biol Phys.* 2022;113:80-91. IF 8.013, Q1, PMID [34990777](#)
- Bennardi M, Diviani N, Saletti P, **Gamondi C**, **Stüssi G**, Cinesi I, Rubinelli S. A qualitative analysis of educational, professional and socio-cultural issues affecting interprofessional collaboration in oncology palliative care. *Patient Educ Couns.* 2022;105:2976-83. IF 3.467, Q1, PMID [35691793](#)
- Bestetti I, Crippa M, Sironi A, Tumiatti F, Masciadri M, Smeland MF, Naik S, Murch O, Bonati MT, Spano A, Cattaneo E, Mariani M, Gotta F, Crosti F, Cavalli P, Pantaleoni C, Natacci F, Bedeschi MF, Milani D, **Maitz S**, Selicorni A, Spaccini L, Peron A, Russo S, Larizza L, Low K, Finelli P. Expanding the Molecular Spectrum of ANKRD11 Gene Defects in 33 Patients with a Clinical Presentation of KBG Syndrome. *Int J Mol Sci.* 2022;23:5912. IF 6.208, Q1, PMID [35682590](#)
- Bettini E, Stahl SM, De Martin S, Mattarei A, Sgrignani J, Carignani C, Nola S, Locatelli P, Pappagallo M, Inturrisi CE, Bifari F, Cavalli A, **Alimonti A**, Pani L, Fava M, Traversa S, Folli F, Manfredi PL. Pharmacological Comparative Characterization of REL-1017 (Esmethadone-HCl) and Other NMDAR Channel Blockers in Human Heterodimeric N-Methyl-D-Aspartate Receptors. *Pharmaceuticals (Basel).* 2022;15:997. IF 5.215, Q1, PMID [36015145](#)
- Bommier C, Lambert J, Nowakowski G, **Zucca E**, Thieblemont C. Finding a consensus on time-to-event endpoints definitions in marginal zone lymphoma: A Delphi method. *Hematol Oncol.* 2022;40:1086-9. IF 4.850, Q2, PMID [35299287](#)
- Bommier C, Lambert J, Nowakowski G, **Zucca E**, Thieblemont C. What Prognostic Markers Should Be Evaluated in Marginal Zone Lymphoma? A Survey Among Leading International Experts. *Hemasphere.* 2022;6:e680. IF 8.300, Q1, PMID [35141471](#)
- Bonfiglio F, Brusca G, Guidetti F, Terzi di Bergamo L, Faderl M, Spina V, **Condoluci A**, Bonomini L, Forestieri G, Koch R, Piffaretti D, Pini K, **Pirosa MC**, **Cittone MG**, Arribas A, Lucioni M, **Ghilardi G**, Wu W, Arcaini L, Baptista MJ, Bastidas G, Bea S, Boldorini R, Broccoli A, Buehler MM, Canzonieri V, Cascione L, Ceriani L, Cogliatti S, Corradini P, Derenzini E, Devizzi L, Dietrich S, Elia AR, Facchetti F, Gaidano G, Garcia JF, Gerber B, Ghia P, Gomes da Silva M, Gritti G, Guidetti A, Hitz F, Inghirami G, Ladetto M, Lopez-Guillermo A, Lucchini E, Maiorana A, Marasca R, Matutes E, Meignin V, Merli M, **Moccia A**, Mollejo M, Montalban C, Novak U, Oscier DG, Passamonti F, Piazza F, Pizzolitto S, Rambaldi A, Sabbatini E, Salles G, Santambrogio E, Scarfò L, **Stathis A**, **Stüssi G**, Geyer JT, Tapia G, Tarella C, Thieblemont C, Tousseyn T, Tucci A, Vanini G, Visco C, Vitolo U, Walewska R, Zaja F, Zenz T, Zinzani PL, Khiabani H, Calcinotto A, **Bertoni F**, Bhagat G, Campo E, De Leval U, Dirnhofer S, Pileri SA, Piris MA, Traverse-Glehen A, Tzankov A, Paulli M, Ponzoni M, Mazzucchelli L, Cavalli F, **Zucca E**, **Rossi D**. Genetic and phenotypic attributes of splenic marginal zone lymphoma. *Blood.* 2022;139:732-47. IF 25.476, Q1, PMID [34653238](#)
- Borgonovo G**, Paulicelli E, **Daniele D**, Presilla S, **Richetti A**, **Valli M**. Deep inspiration breath hold in post-operative radiotherapy for right breast cancer: a retrospective analysis. *Rep Pract Oncol Radiother.* 2022;27:717-23. IF n/a, PMID [36196427](#)
- Botti S, Cannici C, **Liptrott SJ**, De Cecco V, Rostagno E, Gargiulo G, **Orlando L**, Caime A, Samarani E, Galgano L, Cioce M, Mordini N, Mandelli NE, Tombari L, Errichiello S, Celon N, Lupo R, Rea T, Serra N. Nurses' Physical and Psychological Symptoms During the first COVID-19 Lockdown in Italy: a Nationwide Cross-Sectional Study in Stem Cell Transplantation Setting. *Mediterr J Hematol Infect Dis.* 2022;14:e2022010. IF 3.122, Q3, PMID [35070217](#)
- Calabretta E, Guidetti A, Ricci F, Di Trani M, Monfrini C, Magagnoli M, Bramanti S, Maspero D, Morello L, Merli M, Di Rocco A, Graudenzi A, Derenzini E, Antonioti M, **Rossi D**, Corradini P, Santoro A, Carlo-Stella C. Chemotherapy after PD-1 inhibitors in relapsed/refractory Hodgkin lymphoma: Outcomes and clonal evolution dynamics. *Br J Haematol.* 2022;198:82-92. IF 8.615, Q1, PMID [35468225](#)
- Calvo E, **Sessa C**, Harada G, de Miguel M, Kahatt C, Luepke-Estefan XE, Siguero M, Fernandez-Teruel C, Cullell-Young M, **Stathis A**, Drlon A. Phase I study of lurbinectedin in combination with weekly paclitaxel with or without bevacizumab in patients with advanced solid tumors. *Invest New Drugs.* 2022;40:1263-73. IF 3.651, Q2, PMID [35947247](#)
- Cefali M**, Epistolio S, Ramelli G, **Mangan D**, Molinari F, Martin V, Freguia S, Mazzucchelli L, **Froesch P**, Frattini M, **Wannesson L**. Correlation of KRAS G12C Mutation and High PD-L1 Expression with Clinical Outcome in NSCLC Patients Treated with Anti-PD1 Immunotherapy. *J Clin Med.* 2022;11:1627. IF 4.964, Q2, PMID [35329953](#)
- Ceriani L, Milan L, Cascione L, Gritti G, Dalmasso F, Esposito F, Pirosa MC, Schär S, Bruno A, Dirnhofer S, Giovanella L, Hayoz S, Mamot C, Rambaldi A, Chauvie S, **Zucca E**. Generation and validation of a PET radiomics model that predicts survival in diffuse large B cell lymphoma treated with R-CHOP14: A SAKK 38/07 trial post-hoc analysis. *Hematol Oncol.* 2022;40:11-21. IF 4.850, Q2, PMID [34714558](#)
- Ceyzériat K, **Zilli T**, Millet P, Koutsouvelis N, Dipasquale G, Fossey C, Cailly T, Fabis F, Frisoni GB, Garibotto V, Tournier BB. Low-dose brain irradiation normalizes TSPO and CLUSTERIN levels and promotes the non-amyloidogenic pathway in pre-symptomatic TgF344-AD rats. *J Neuroinflammation.* 2022;19:311. IF 9.587, Q1, PMID [36550510](#)
- Chilà R, Chiappa M, Guffanti F, Panini N, Conconi D, Rinaldi A, Cascione L, **Bertoni F**, Fratelli M, Damia G. Stable CDK12 Knock-Out Ovarian Cancer Cells Do Not Show Increased Sensitivity to Cisplatin and PARP Inhibitor Treatment. *Front Oncol.* 2022;12:903536. IF 5.738, Q2, PMID [35912188](#)
- Christiansen AJ, Lobo J, Fankhauser CD, Rothermundt C, Cathomas R, Batavia AA, Grogg JB, Templeton AJ, Hirschi-Blickenstorfer A, Lorch A, **Gillessen S**, Moch H, Beyer J, Hermanns T. Impact of differing methodologies for serum miRNA-371a-3p assessment in stage I testicular germ cell cancer recurrence. *Front Oncol.* 2022;12:1056823. IF 5.738, Q2, PMID [36568207](#)
- Ciccarese C, Iacovelli R, Sternberg CN, **Gillessen S**, Tortora G, Fizazi K. Triplet therapy with androgen deprivation, docetaxel, and androgen receptor signalling inhibitors in metastatic castration-sensitive prostate cancer: A meta-analysis. *Eur J Cancer.* 2022;173:276-84. IF 10.002, Q1, PMID [35964470](#)
- Cioce M, Lohmeyer FM, Botti S, Rostagno E, **Orlando L**, Vetrugno G, Oppedisano P, Zega M, Sica S, Valerio S, Bacigalupo A, Fiore A. How to manage falls in hospitalized patients: A single center experience in allogeneic stem cell transplantation setting. *Medicine (Baltimore).* 2022;101:e29132. IF 1.817, Q3, PMID [35356952](#)
- Clarke CS, Hunter RM, Gabrio A, Brawley CD, Ingleby FC, Dearnaley DP, Matheson D, Attard G, Rush HL, Jones RJ, Cross W, Parker C, Russell JM, Millman R, **Gillessen S**, Malik Z, Lester JF, Wylie J, Clarke NW, Parmar MKB, Sydes MR, James ND. Cost-utility analysis of adding abiraterone acetate plus prednisone/prednisolone to long-term hormone therapy in newly diagnosed advanced prostate cancer in England: Lifetime decision model based on STAMPEDE trial data. *PLoS One.* 2022;17:e0269192. IF 3.752, Q2, PMID [35653395](#)
- Condoluci A**, Milan L, Forestieri G, Terzi di Bergamo L, Spina V, Brusca G, Deambrogio C, Moia R, Deodato M, Fahrni G, Mattarucchi R, Merli M, **Gerber B**, **Stussi G**, Passamonti F, Gregor M, Tedeschi A, Gaidano G, **Rossi D**, Ceriani L. Anatomical heterogeneity of residual disease in chronic lymphocytic leukemia treated with ibrutinib. *Hematol Oncol.* 2022;40:1105-8. IF 4.850, Q1, PMID [35656838](#)

28. **Deantonio L**, Garo ML, Paone G, **Valli MC**, Cappio S, La Regina D, **Cefali M**, **Palmarocchi MC**, Vannelli A, **De Dosso S**. 18F-FDG PET Radiomics as Predictor of Treatment Response in Oesophageal Cancer: A Systematic Review and Meta-Analysis. *Front Oncol*. 2022;12:861638. IF 5.738, Q2, PMID [35371989](#)
29. Dixon JG, Çağlayan Ç, Chihara D, Nielsen T, Dimier N, Zheng J, Wall AK, Salles G, Morschhauser F, Marcus R, Herold M, Kimby E, Blum KA, **Ghielmini M**, Shi Q, Flowers CR. Factors Affecting the Clinical Course of Follicular Lymphoma: A Multistate Survival Analysis Using Individual Patient Data from Eight Multicenter Randomized Clinical Trials. *Clin Lymphoma Myeloma Leuk*. 2022;22:e1009-e18. IF 2.822, Q3, PMID [36045021](#)
30. Elsayy M, Chavez JC, Avivi I, Larouche JF, **Wannesson L**, Cwynarski K, Osman K, Davison K, Rudzki JD, Dahiya S, Dorritie K, Jaglowski S, Radford J, Morschhauser F, Cunningham D, Martin Garcia-Sancho A, Tzachanis D, Ulrickson ML, Karmali R, Kekre N, Thieblemont C, Enblad G, Dreger P, Malladi R, Joshi N, Wang WJ, Solem CT, Snider JT, Cheng P, To C, Kersten MJ. Patient-reported outcomes in ZUMA-7, a phase 3 study of axicabtagene ciloleucel in second-line large B-cell lymphoma. *Blood*. 2022;140:2248-60. IF 25.476, Q1, PMID [35839452](#)
31. Epistolio S, Ramelli G, **Ottaviano M**, **Crupi E**, **Marandino L**, Biggiogero M, Maida PA, Ruinelli L, **Vogl U**, **Mangan D**, Pascale M, Cantù M, Ceschi A, Bernasconi E, Mazzucchelli L, Catapano C, Alimonti A, Garzoni C, **Gillessen Sommer S**, Stefanini FM, Franzetti-Pellanda A, Frattini M, **Pereira Mestre R**. P1245 Polymorphic Variants of HSD3B1 Gene Confer Different Outcome in Specific Subgroups of Patients Infected With SARS-CoV-2. *Front Med (Lausanne)*. 2021;8:793728. IF 5.058, Q2, PMID [35874037](#)
32. **Espeli VG**, **Fusi-Schmidhauser T**, **Mangan D**, **Gamondi C**. The role of palliative care in relapsed and metastatic head and neck cancer patients in a single ESMO integrated oncology and palliative care centre. *Eur Arch Otorhinolaryngol*. 2022;279:5897-902. IF 3.236, Q2, PMID [35821270](#)
33. Fankhauser CD, Christiansen AJ, Rothermundt C, Cathomas R, Wettstein MS, Grossmann NC, Grogg JB, Templeton AJ, Hirschi-Blickenstorfer A, Lorch A, **Gillessen S**, Moch H, Beyer J, Hermanns T. Detection of recurrences using serum miR-371a-3p during active surveillance in men with stage I testicular germ cell tumours. *Br J Cancer*. 2022;126:1140-4. IF 9.075, Q1, PMID [34912073](#)
34. Fanti S, Briganti A, Emmett L, Fizazi K, **Gillessen S**, Goffin J, Hadaschik BA, Herrmann K, Kunikowska K, Maurer T, MacLennan S, Mottet N, Murphy DG, Oprea-Lager DE, O'Sullivan JM, Oyen WJG, Rouvière O, Sartor O, Stenzl A, Van Poppel H, Walz J, Witjes W, Bjartell A. EAU-EANM Consensus Statements on the Role of Prostate-specific Membrane Antigen Positron Emission Tomography/Computed Tomography in Patients with Prostate Cancer and with Respect to [(177) Lu]Lu-PSMA Radioligand Therapy. *Eur Urol Oncol*. 2022;5:530-6. IF 8.208, Q1, PMID [35697600](#)
35. Fava M, Stahl S, Pani L, De Martin S, Pappagallo M, Guidetti C, **Alimonti A**, Bettini E, Mangano RM, Wessel T, de Somer M, Caron J, Vitolo OV, DiGuglielmo GR, Gilbert A, Mehta H, Kearney M, Mattarei A, Gentilucci M, Folli F, Traversa S, Inturrisi CE, Manfredi PL. REL-1017 (Esmethadone) as Adjunctive Treatment in Patients With Major Depressive Disorder: A Phase 2a Randomized Double-Blind Trial. *Am J Psychiatry*. 2022;179:122-31. IF 7.996, Q1, PMID [34933568](#)
36. Ferreri AJM, Cwynarski K, Pulczynski E, Fox CP, Schorb E, Celico C, Falautano M, Nonis A, La Rosée P, Binder M, Fabbri A, Ileriucci F, Krampfer M, Roth A, Hemmaway C, Johnson PW, Linton KM, Pukrop T, Gørlov JS, Balzarotti M, Hess G, Keller U, Stilgenbauer S, Panse J, Tucci A, Orsucci L, Pisani F, Zanni M, Krause SW, Schmoll HJ, Hertenstein B, Rummel M, Smith J, Thurner L, Cabras G, Pennese E, Ponzoni M, Deckert M, Politi LS, Finke J, Ferranti A, Cozens K, Burger E, Ielmini N, **Cavalli F**, **Zucca E**, Illerhaus G. Long-term efficacy, safety and neurotoxicity of MATRix regimen followed by autologous transplant in primary CNS lymphoma: 7-year results of the IELSG32 randomized trial. *Leukemia*. 2022;36:1870-8. IF 12.883, Q1, PMID [35562406](#)
37. Fischer GF, Brügge D, Andratschke N, Baumert BG, **Bosetti DG**, Caparrotti F, Herrmann E, Papachristofilou A, Rogers S, Schwyzer L, Zwahlen DR, Hundsberger T, Putora PM. Postoperative radiotherapy for meningiomas - a decision-making analysis. *BMC Cancer*. 2022;22:492. IF 4.638, Q2, PMID [35509011](#)
38. Forestieri G, Terzi di Bergamo L, Deodato M, Frustaci AM, Moia R, Deambrogi C, Rasi S, Autore F, Merli M, Mattarucchi R, Fahrni G, Scarfo L, Gussetti D, Bulian P, Zanatta A, Spina V, Bruscazzin A, Pini K, Piffaretti D, Piroso MC, Salehi M, Marques de Almeida J, Passweg J, Cavalli F, **Zucca E**, **Gerber B**, **Stussi G**, Gattei V, Ghia P, Gregor M, Passamonti F, Laurenti L, Gaidano G, Tedeschi A, **Rossi D**, **Condoluci A**. Ibrutinib dose intensity in high-risk chronic lymphocytic leukemia. *Hematol Oncol*. 2022;40:1100-4. IF 4.850, Q2, PMID [35613703](#)
39. **Gamondi C**, Gayet-Ageron A, Borasio GD, Hurst S, Jox RJ, Ricou B. Attitudes of university hospital staff towards in-house assisted suicide. *PLoS One*. 2022;17:e0274597. IF 3.752, Q2, PMID [36301971](#)
40. **Genta S**, **Ghilardi G**, Cascione L, Juskevicius D, Tzankov A, Schär S, Milan L, **Pirosa MC**, **Esposito F**, Ruberto T, Giovanella L, Hayoz S, Mamot C, Dirnhofer S, **Zucca E**, Ceriani L. Integration of Baseline Metabolic Parameters and Mutational Profiles Predicts Long-Term Response to First-Line Therapy in DLBCL Patients: A Post Hoc Analysis of the SAKK38/07 Study. *Cancers (Basel)*. 2022;14:1018. IF 6.575, Q1, PMID [35205765](#)
41. Giannuzzi D, Marconato L, Fanelli A, Licenziato L, De Maria R, Rinaldi A, Rotta L, Rouquet N, Birolo G, Fariselli P, Mensah AA, **Bertoni F**, Aresu L. The genomic landscape of canine diffuse large B-cell lymphoma identifies distinct subtypes with clinical and therapeutic implications. *Lab Anim (NY)*. 2022;51:191-202. IF 9.667, Q1, PMID [35726023](#)
42. Greuter M, Eertink JJ, Jongeneel G, Dührsen U, Hüttmann A, Schmitz C, Lugtenburg PJ, Barrington SF, Mikhaeel NG, Ceriani L, **Zucca E**, Carr R, Györke T, Burggraaff CN, de Vet H, Hoekstra OS, Zijlstra JM, Coupé V. Cost-Effectiveness of Shortening Treatment Duration Based on Interim PET Outcome in Patients With Diffuse Large B-cell Lymphoma. *Clin Lymphoma Myeloma Leuk*. 2022;22:382-92. IF 2.822, Q3, PMID [34953740](#)
43. Haas R, **Stelmes JJ**, Zaffaroni F, Sauvé N, Clementel E, Bar-Deroma R, Le Péchoux C, Litière S, Marraud S, Alyamani N, Andratschke NHJ, Sangalli C, Chung PW, Miah A, Hurkmans C, Gronchi A, Bovée J, Gelderblom H, Kasper B, Weber DC, Bonvalot S. Critical impact of radiotherapy protocol compliance and quality in the treatment of retroperitoneal sarcomas: Results from the EORTC 62092-22092 STRASS trial. *Cancer*. 2022;128:2796-805. IF 6.921, Q1, PMID [35536104](#)
44. Hirsiger JR, Martinez M, Tsakiris DA, **Cittone MG**, Graf L, Oldenburg J, Pezeshkpoor B, Recher M, Mueller J, **Gerber B**, Berger CT. Investigating potential mechanisms underlying FVIII inhibition in acquired hemophilia A associated with mRNA COVID-19 vaccines. *J Thromb Haemost*. 2022;20:1015-8. IF 16.036, Q1, PMID [35108443](#)
45. Illini O, Fabikan H, Swalduz A, Vikström A, Krenbek D, Schumacher M, Dudnik E, Studnicka M, Öhman R, Wurm R, **Wannesson L**, Peled N, Kian W, Bar J, Daher S, Addeo A, Rotem O, Pall G, Zer A, Saad A, Cufer T, Sorotsky HG, Hashemi SMS, Mohorcic K, Stoff R, Rovitsky Y, Keren-Rosenberg S, Winder T, Weinlinger C, Valipour A, Hochmair MJ. Real-world experience with capmatinib in MET exon 14-mutated non-small cell lung cancer (RECAP): a retrospective analysis from an early access program. *Ther Adv Med Oncol*. 2022;14:17588359221103206. IF 5.485, Q2, PMID [35720834](#)
46. James ND, Clarke NW, Cook A, Ali A, Hoyle AP, Attard G, Brawley CD, Chowdhury S, Cross WR, Dearnaley DP, de Bono JS, Diaz-Montana C, Gilbert D, **Gillessen S**, Gilson C, Jones RJ, Langley RE, Malik ZI, Matheson DJ, Millman R, Parker CC, Pugh C, Rush H, Russell JM, Berthold DR, Buckner ML, Mason MD, Ritchie AWS, Birtle AJ, Brock SJ, Das P, Ford D, Gale J, Grant W, Gray EK, Hoskin P, Khan MM, Manetta C, McPhail NJ, O'Sullivan JM, Parikh O, Perna C, Pezaro CJ, Protheroe AS, Robinson AJ, Rudman SM, Sheehan DJ, Srihari NN, Syndikus I, Tanguay JS, Thomas CW, Vengalil S, Wagstaff J, Wylie JP, Parmar MKB, Sydes MR. Abiraterone acetate plus prednisolone for metastatic patients starting hormone therapy: 5-year follow-up results from the STAMPEDE randomised trial (NCT00268476). *Int J Cancer*. 2022;151:422-34. IF 7.316, Q1, PMID [35411939](#)
47. James ND, Ingleby FC, Clarke NW, Amos CL, Attard G, Brawley CD, Chowdhury S, Cross W, Dearnaley DP, Gilbert DC, **Gillessen S**, Jones RJ, Langley RE, Macnair A, Malik ZI, Mason MD, Matheson DJ, Millman R, Parker CC, Rush HL, Russell JM, Au C, Ritchie AWS, **Pereira Mestre R**, Ahmed I, Birtle AJ, Brock SJ, Das P, Ford VA, Gray EK, Hughes RJ, Manetta CB, McLaren DB, Nikapota AD, O'Sullivan JM, Perna C, Peedell C, Protheroe AS, Sundar S, Tanguay JS, Tolan SP, Wagstaff J, Wallace JB, Wylie JP, Zarkar A, Parmar MKB, Sydes MR. Docetaxel for Nonmetastatic Prostate Cancer: Long-Term Survival Outcomes in the STAMPEDE Randomized Controlled Trial. *JNCI Cancer Spectr*. 2022;6:pkac043. IF n/a, PMID [35877084](#)
48. Janssen J, Löwenberg B, Manz M, Biemond BJ, Westerweel PE, Klein SK, Fehr M, Sinnige HAM, Efthymiou A, Legdeur M, Pabst T, Gregor M, van der Poel MWM, Deeren D, Tick LW, Jongen-Lavrencic M, van Obbergh F, Boersma RS, de Weerd O, Chalandon Y, Heim D, Spertini O, van Sluis G, Graux C, **Stüssi G**, van Norden Y, Ossenkuppe GJ. Addition of the nuclear export inhibitor selinexor to standard intensive treatment for elderly patients with acute myeloid leukemia and high risk myelodysplastic syndrome. *Leukemia*. 2022;36:2189-95. IF 12.883, Q1, PMID [35869267](#)
49. Joerger M, Metaxas Y, Zaman K, Michielin O, Mach N, Bettini A, Schmitt AM, Cantoni N, Caspar CB, Stettler S, Malval R, Pless M, Britschgi C, Renner C, Koeberle D, Schulz JD, Kopp C, Hayoz S, **Stathis A**, von Moos R. Outcome and Prognostic Factors of COVID-19 Infection in Swiss Cancer Patients: Final Results of SAKK 80/20 (CaSA). *Cancers (Basel)*. 2022;14:2191. IF 6.575, Q1, PMID [35565320](#)
50. Joshua AM, Armstrong A, Crumbaker M, Scher HI, de Bono J, Tombal B, Hussain M, Sternberg CN, **Gillessen S**, Carles J, Fizazi K, Lin P, Duggan W, Sugg J, Russell D, Beer TM. Statin and metformin use and outcomes in patients with castration-resistant prostate cancer treated with enzalutamide: A meta-analysis of AFFIRM, PREVAIL and PROSPER. *Eur J Cancer*. 2022;170:285-95. IF 10.002, Q1, PMID [35643841](#)
51. Lardas M, Grivas N, Debray TPA, Zattoni F, Berridge C, Cumberbatch M, Van den Broeck T, Briens E, De Santis M, Farolfi A, Fossati N, Gandaglia G, **Gillessen S**, O'Hanlon S, Henry A, Liew M, Mason M, Moris L, Oprea-Lager D, Ploussard G, Rouvière O, Schoots IG, van der Kwast T, van der Poel H, Wiegel T, Willemse PP, Yuan CY, Grummet JP, Tilki D, van den Bergh RCN, Lam TB, Cornford P, Mottet N. Patient- and Tumour-related Prognostic Factors for Urinary Incontinence After Radical Prostatectomy for Nonmetastatic Prostate Cancer: A Systematic Review and Meta-analysis. *Eur Urol Focus*. 2022;8:674-89. IF 5.952, Q1, PMID [33967010](#)
52. Linnik J, Syedbasha M, Kaltenbach HM, Vogt D, Hollenstein Y, Kaufmann L, Cantoni N, Ruosch-Girsberger S, Müller AMS, Schanz U, Pabst T, **Stüssi G**, Weisser M, Halter J, Stelling J, Egli A. Association of Host Factors With Antibody Response to Seasonal Influenza Vaccination in Allogeneic Hematopoietic Stem Cell Transplant Patients. *J Infect Dis*. 2022;225:1482-93. IF 7.759, Q1, PMID [34415049](#)
53. Llimos G, Gardeux V, Koch U, Kribelbauer JF, Hafner A, Alpern D, Pezoldt J, Litovchenko

- M, Russeil J, Dainese R, Moia R, Mahmoud AM, **Rossi D**, Gaidano G, Plass C, Lutsik P, Gerhauser C, Waszak SM, Boettiger A, Radtke F, Deplancke B. A leukemia-protective germline variant mediates chromatin module formation via transcription factor nucleation. *Nat Commun*. 2022;13:2042. IF 17.694, Q1, PMID [35440565](#)
54. Mark M, Rusakiewicz S, Früh M, Hayoz S, Grosso F, Pless M, Zucali P, Ceresoli GL, Maconi A, Schneider M, **Froesch P**, Tarussio D, Benedetti F, Dagher J, Kandalaf L, von Moos R, Tissot-Renaud S, Schmid S, Metaxas Y. Long-term benefit of lurbinedectin as palliative chemotherapy in progressive malignant pleural mesothelioma (MPM): final efficacy and translational data of the SAKK 17/16 study. *ESMO Open*. 2022;7:100446. IF 6.883, Q1, PMID [35427834](#)
55. Martini A, Raggi D, Fallara G, Nocera L, Schultz JG, Belladelli F, **Marandino L**, Salonia A, Briganti A, Montorsi F, Powles T, Necchi A. Immunotherapy versus chemotherapy as first-line treatment for advanced urothelial cancer: A systematic review and meta-analysis. *Cancer Treat Rev*. 2022;104:102360. IF 13.608, Q1, PMID [35176685](#)
56. Martini A, Raggi D, **Marandino L**, Montorsi F, Ross JS, Gibb EA, Necchi A. The Paradoxical Role of Body Mass Index in Patients with Muscle-invasive Bladder Cancer Receiving Neoadjuvant Immunotherapy. *Eur Urol Oncol*. 2022;5:370-2. IF 8.208, Q1, PMID [35283158](#)
57. Meihandoest T, Studt JD, Mendez A, Alberio L, Fontana P, Wuillemin WA, Schmidt A, Graf L, **Gerber B**, Amstutz U, Bovet C, Sauter TC, Asmis LM, Nagler M. Accuracy of a Single, Heparin-Calibrated Anti-Xa Assay for the Measurement of Rivaroxaban, Apixaban, and Edoxaban Drug Concentrations: A Prospective Cross-Sectional Study. *Front Cardiovasc Med*. 2022;9:817826. IF 5.846, Q2, PMID [35369293](#)
58. Metaxas Y, Kahatt C, Alfaro V, Fudio S, Zeaiter A, Plummer R, **Sessa C**, Von Moos R, Forster M, **Stathis A**. A phase I trial of lurbinedectin in combination with cisplatin in patients with advanced solid tumors. *Invest New Drugs*. 2022;40:91-8. IF 3.651, Q2, PMID [34453241](#)
59. Mikhaeel NG, Heymans MW, Eertink JJ, de Vet HCW, Boellaard R, Dührsen U, Ceriani L, Schmitz C, Wieggers SE, Hüttmann A, Lugtenburg PJ, **Zucca E**, Zwezerijnen GJC, Hoekstra OS, Zijlstra JM, Barrington SF. Proposed New Dynamic Prognostic Index for Diffuse Large B-Cell Lymphoma: International Metabolic Prognostic Index. *J Clin Oncol*. 2022;40:2352-60. IF 50.717, Q1, PMID [35357901](#)
60. Montagna G, Schaffar R, Bordoni A, Spitale A, Terribile DA, **Rossi L**, Bergeron Y, van der Linden BWA, Konzelmann I, Rohrmann S, Staehelin K, Maspoli-Conconi M, Bulliard JL, Meani F, **Pagani O**, Rapiti E. Management and Outcome of Young Women (≤40 Years) with Breast Cancer in Switzerland. *Cancers (Basel)*. 2022;14:1328. IF 6.575, Q1, PMID [35267635](#)
61. **Muoio B**, Albano D, Dondi F, Bertagna F, Garibotto V, Kunikowska J, Piccardo A, Annunziata S, **Espeli V**, Migliorini D, Treglia G. Diagnostic Accuracy of PET/CT or PET/MRI Using PSMA-Targeting Radiopharmaceuticals in High-Grade Gliomas: A Systematic Review and a Bivariate Meta-Analysis. *Diagnostics (Basel)*. 2022;12:1665. IF 3.992, Q2, PMID [35885569](#)
62. Nadeu F, Royo R, Massoni-Badosa R, Playa-Albinyana H, Garcia-Torre B, Duran-Ferrer M, Dawson KJ, Kulis M, Diaz-Navarro A, Villamor N, Melero JL, Chapaprieta V, Dueso-Barroso A, Delgado J, Moia R, Ruiz-Gil S, Marchese D, Giró A, Verdaguer-Dot N, Romo M, Clot G, Rozman M, Frigola G, Rivas-Delgado A, Baumann T, Alcoceba M, González M, Climent F, Abrisqueta P, Castellví J, Bosch F, Aymerich M, Enjuanes A, Ruiz-Gaspà S, López-Guillermo A, Jares P, Beà S, Capella-Gutierrez S, Gelpí JL, López-Bigas N, Torrents D, Campbell PJ, Gut I, **Rossi D**, Gaidano G, Puente XS, Garcia-Roves PM, Colomer D, Heyn H, Maura F, Martín-Subero JI, Campo E. Detection of early seeding of Richter transformation in chronic lymphocytic leukemia. *Nat Med*. 2022;28:1662-71. IF 87.241, Q1, PMID [35953718](#)
63. Najafi M, Jahanbakhshi A, Gomar M, Iotti C, Giaccherini L, Rezaie O, Cavallieri F, **Deantonio L**, Bardoscia L, Botti A, Sardaro A, Cozzi S, Ciammella P. State of the Art in Combination Immuno/Radiotherapy for Brain Metastases: Systematic Review and Meta-Analysis. *Curr Oncol*. 2022;29:2995-3012. IF 3.109, Q3, PMID [35621634](#)
64. Napoli S, Cascione L, Rinaldi A, Spriano F, Guidetti F, Zhang F, Cacciapuoti MT, Mensah AA, Sartori G, Munz N, Forcato M, Bicciato S, Chiappella A, Ghione P, Elemento O, Cerchiatti L, Inghirami G, **Bertoni F**. Characterization of GECPAR, a noncoding RNA that regulates the transcriptional program of diffuse large B-cell lymphoma. *Haematologica*. 2022;107:1131-43. IF 11.047, Q1, PMID [34162177](#)
65. Pagano L, Salmanton-García J, Marchesi F, Blennow O, Gomes da Silva M, Glenthøj A, van Doesum J, Bilgin YM, López-García A, Itri F, Nunes Rodrigues R, Weinbergerová B, Farina F, Dragonetti G, Berg Venemyr C, van Praet J, Jaksic O, Valković T, Falces-Romero I, Martín-Pérez S, Jiménez M, Dávila-Valls J, Schönlein M, Ammatuna E, Meers S, Delia M, Stojanoski Z, Nordlander A, Lahmer T, Imre Pinczés L, Buquicchio C, Piukovics K, Ormazabal-Vélez I, Fracchiolla N, Samarkos M, Méndez GA, Hernández-Rivas J, Espigado I, Cernan M, Petzer V, Lamure S, di Blasi R, **Marques de Almeida J**, Dargenio M, Biernat MM, Sciumè M, de Ramón C, de Jonge N, Batinić J, Aujayeb A, Marchetti M, Fouquet G, Fernández N, Zambrotta G, Sacchi MV, Guidetti A, Demirkan F, Prezioso L, Ráčil Z, Nucci M, Mladenović M, Liévin R, Hanáková M, Gráfe S, Sili U, Machado M, Cattaneo C, Adžić-Vukičević T, Verga L, Labrador J, Rahimli L, Bonanni M, Passamonti F, Pagliuca A, Corradini P, Hoenigl M, Koehler P, Busca A, Cornely OA. Breakthrough COVID-19 in vaccinated patients with hematologic malignancies: results from the EPICOVIDEHA survey. *Blood*. 2022;140:2773-87. IF 25.476, Q1, PMID [36126318](#)
66. Pagel JM, Soumerai JD, Reddy N, Jagadeesh D, **Stathis A**, Asch A, Salman H, Kenkre VP, Iasonos A, Llorin-Sangalang J, Li J, Zelenetz AD. Zandelisib with continuous or intermittent dosing as monotherapy or in combination with rituximab in patients with relapsed or refractory B-cell malignancy: a multicentre, first-in-patient, dose-escalation and dose-expansion, phase 1b trial. *Lancet Oncol*. 2022;23:1021-30. IF 54.433, Q1, PMID [35835137](#)
67. Paluch-Shimon S, Cardoso F, Partridge AH, Abulkhair O, Azim HA, **Bianchi-Micheli G**, Cardoso MJ, Curigliano G, Gelmon KA, Gentilini O, Harbeck N, Kaufman B, Kim SB, Liu Q, Mersdorf J, Poortmans P, Pruneri G, Senkus E, Sirohi B, Spanic T, Sulosaari V, Peccatori F, Pagani O. ESO-ESMO fifth international consensus guidelines for breast cancer in young women (BCY5). *Ann Oncol*. 2022;33:1097-118. IF 51.769, Q1, PMID [35934170](#)
68. Panayiotidis P, Tumyan G, Thieblemont C, Ptushkin VV, Marin-Niebla A, García-Sanz R, Le Gouill S, **Stathis A**, Bottos A, Hamidi H, Katz P, Perretti T, Willis JC, Buske C. A phase-II study of atezolizumab in combination with obinutuzumab or rituximab for relapsed or refractory mantle cell or marginal zone lymphoma or Waldenström's macroglobulinemia. *Leuk Lymphoma*. 2022;63:1058-69. IF 2.996, Q3, PMID [35045765](#)
69. Papachristofilou A, Bedke J, Hayoz S, Schratzenstaller U, Pless M, Hentrich M, Krege S, Lorch A, Aebbersold DM, Putora PM, Berthold DR, Zihler D, Zengerling F, Dieing A, Mueller AC, Schaer C, Biaggi C, **Gillessen S**, Cathomas R. Single-dose carboplatin followed by involved-node radiotherapy for stage IIA and stage IIB seminoma (SAKK 01/10): a single-arm, multicentre, phase 2 trial. *Lancet Oncol*. 2022;23:1441-50. IF 54.433, Q1, PMID [36228644](#)
70. Parker CC, James ND, Brawley CD, Clarke NW, Ali A, Amos CL, Attard G, Chowdhury S, Cook A, Cross W, Dearnaley DP, Douis H, Gilbert DC, Gilson C, **Gillessen S**, Hoyle A, Jones RJ, Langley RE, Malik ZI, Mason MD, Matheson D, Millman R, Rauchenberger M, Rush H, Russell JM, Sweeney H, Bahl A, Birtle A, Capaldi L, Din O, Ford D, Gale J, Henry A, Hoskin P, Kagzi M, Lydon A, O'Sullivan JM, Paisey SA, Parikh O, Pudney D, Ramani V, Robson P, Srihari NN, Tanguay J, Parmar MKB, Sydes MR. Radiotherapy to the prostate for men with metastatic prostate cancer in the UK and Switzerland: Long-term results from the STAMPEDE randomised controlled trial. *PLoS Med*. 2022;19:e1003998. IF 11.613, Q1, PMID [35671327](#)
71. Pavlidis N, Kahharov A, Peccatori FA, Aapro M, Eniu A, Rassy E, **Cavalli F**, Costa A. The Contribution of the European School Of Oncology Education to the Central Asian and Caucasian Regions. *J Cancer Educ*. 2022;37:224-9. IF 1.771, Q3, PMID [34292502](#)
72. Pavlidis N, Peccatori FA, Aapro M, Eniu A, Rassy E, **Cavalli F**, Rolfo C, Costa A. Eight-Year Experience of the Certificate of Competence and Advanced Studies Program Organized by the European School of Oncology. *J Cancer Educ*. 2022;37:231-6. IF 1.771, Q3, PMID [34655420](#)
73. Pavlidis N, Peccatori FA, Eniu A, Rassy E, Aapro M, **Cavalli F**, Lordick F, Costa A. Changing the landscape of European School of Oncology-European Society for Medical Oncology masterclasses in clinical oncology during the COVID-19 pandemic. *Future Oncol*. 2022;18:2857-64. IF 3.674, Q3, PMID [35722882](#)
74. Pavlidis N, Peccatori FA, Eniu A, Rassy E, Aapro M, Rolfo C, **Cavalli F**, Costa A. ESO's career development program (2002-2021): Presentation and evaluation. *Crit Rev Oncol Hematol*. 2022;169:103576. IF 6.625, Q1, PMID [34974091](#)
75. Pedrazzani C, Aceti M, Schweighoffer R, Kaiser-Grolimund A, Bürki N, Chappuis PO, **Graffeo R**, Monnerat C, **Pagani O**, Rabaglio M, Katapodi MC, Caiata-Zufferey M. The Communication Chain of Genetic Risk: Analyses of Narrative Data Exploring Proband-Provider and Proband-Family Communication in Hereditary Breast and Ovarian Cancer. *J Pers Med*. 2022;12:1249. IF 3.508, Q2, PMID [36013197](#)
76. Piliro MA, Pupillo F, **Leva S**, Casiraghi M, Paulicelli E, Bellesi L, Presilla S. Plan quality and consistency in spine radiosurgery treatment planning: comparison between automatic treatment planning with Elements Spine SRS and manual inverse planning with Varian Eclipse. *Med Dosim*. 2022;47:43-7. IF 1.531, Q4, PMID [34538692](#)
77. **Piroso MC**, **Zhang L**, Hitz F, Novak U, Hess D, Terrot T, Pascale M, Mazzucchelli L, **Bertoni F**, **Cavalli F**, **Zucca E**, **Stathis A**. A phase I trial of inotuzumab ozogamicin in combination with temsirolimus in patients with relapsed or refractory CD22-positive B-cell non-Hodgkin lymphomas. *Leuk Lymphoma*. 2022;63:117-23. IF 2.996, Q3, PMID [34407735](#)
78. Powles T, Yuen KC, **Gillessen S**, Kadel EE, 3rd, Rathkopf D, Matsubara N, Drake CG, Fizazi K, Piulats JM, Wysocki PJ, Buchschacher GL, Jr., Alekseev B, Mellado B, Karaszewska B, Doss JF, Rasuo G, Datye A, Mariathan S, Williams P, Sweeney CJ. Atezolizumab with enzalutamide versus enzalutamide alone in metastatic castration-resistant prostate cancer: a randomized phase 3 trial. *Nat Med*. 2022;28:144-53. IF 87.241, Q1, PMID [35013615](#)
79. Pratsinis M, Fankhauser C, Pratsinis K, Beyer J, Bührer E, Cathomas R, Fischer N, Hermanns T, Hirschi-Blickenstorfer A, Kamradt J, Alex Kluth L, Zihler D, Mingrone W, Müller B, Nestler T, Rothschild SI, Seifert B, Templeton AJ, Terbuch A, Ufen MP, Woelky R, **Gillessen S**, Rothermundt C. Metastatic Potential of Small Testicular Germ Cell Tumors: Implications for Surveillance of Small Testicular Masses. *Eur Urol Open Sci*. 2022;40:16-8. IF 3.000, Q2, PMID [35515270](#)
80. Previsdomini M, Colombo J, Cerutti B, **Gerber B**, Hofmann A, Chiesa AF, Saporito A, La Regina D, Cafarotti S, Patella M, Perren A. Dissemination of patient blood management practices in Swiss intensive care units: a cross-sectional survey. *Swiss Med Wkly*. 2022;152:w30184. IF 4.203, Q2, PMID [35752954](#)
81. Rizzello C, Cancila V, Sangaletti S, Botti L, Ratti C, Milani M, Dugo M, **Bertoni F**, Tripodo C, Chiodoni C, Colombo MP. Intracellular osteopontin protects from autoimmunity-driven lymphoma development inhibiting TLR9-MYD88-STAT3 signaling. *Mol Cancer*. 2022;21:215. IF 41.444, Q1, PMID [36503430](#)

82. Rizzo S, Catanese C, Puligheddu C, Epistolio S, Ramelli G, Frattini M, **Pereira Mestre R**, Nadarajah N, Rezzonico E, Magoga F, Milan L, Del Grande F, Giovanella L, Ceriani L. CT evaluation of lung infiltrates in the two months preceding the Coronavirus disease 19 pandemic in Canton Ticino (Switzerland): were there suspicious cases before the official first case? *Radiol Med*. 2022;127:360-8. IF 6.313, Q1, PMID [35247133](#)
83. Rodriguez-Calero A, Gallon J, Akhoundova D, Maletti S, Ferguson A, Cyrta J, Amstutz U, Garofoli A, Paradiso V, Tomlins SA, Hewer E, Genitsch V, Fleischmann A, Vassella E, Rushing EJ, Grobholz R, Fischer I, Jochum W, Cathomas G, Osunkoya AO, Bubendorf L, Moch H, Thalmann G, Ng CKY, **Gillessen S**, Piscuoglio S, Rubin MA. Alterations in homologous recombination repair genes in prostate cancer brain metastases. *Nat Commun*. 2022;13:2400. IF 17.694, Q1, PMID [35504881](#)
84. Roesel R, Epistolio S, Molinari F, Saletti P, **De Dosso S**, **Valli M**, Franzetti-Pellanda A, **Deantonio L**, Biggiogero M, Spina P, Popeskou SG, Cristaudi A, Mongelli F, Mazzucchelli L, Stefanini FM, Frattini M, Christoforidis D. A Pilot, Prospective, Observational Study to Investigate the Value of NGS in Liquid Biopsies to Predict Tumor Response After Neoadjuvant Chemo-Radiotherapy in Patients With Locally Advanced Rectal Cancer: The LiBRCa Study. *Front Oncol*. 2022;12:900945. IF 5.738, Q2, PMID [35837093](#)
85. Rost M, **Espeli V**, Ansari M, von der Weid N, Elger BS, De Clercq E. Covid-19 and beyond: Broadening horizons about social media use in oncology. A survey study with healthcare professionals caring for youth with cancer. *Health Policy Technol*. 2022;11:100610. IF 5.211, Q1, PMID [35265457](#)
86. Rüfer A, Angermann H, Benz R, Bonadies N, Calderoni A, Cantoni N, Efthymiou A, Escher R, Favre G, Friess D, Gschwend A, Himmelmann A, Holbro A, Keller P, Kouroupi E, Lehmann T, Pedarnig N, Rigamonti V, Samii K, Schmidt A, Schäfer HP, Sperb R, **Stüssi G**, Winkler A, Zenhäusern R, Goede JS. Real-world Data From the Swiss Lenalidomide in MDS del(5q) (SLIM)-Registry Identify New Chances and Challenges in Lenalidomide Treatment of Patients With MDS del(5q). *Hemasphere*. 2022;6:e741. IF 8.300, Q1, PMID [35747588](#)
87. Rush HL, Murphy L, Morgans AK, Clarke NW, Cook AD, Attard G, Macnair A, Dearnaley DP, Parker CC, Russell JM, **Gillessen S**, Matheson D, Millman R, Brawley CD, Pugh C, Tanguay JS, Jones RJ, Wagstaff J, Rudman S, O'Sullivan JM, Gale J, Birtle A, Protheroe A, Gray E, Perna C, Tolan S, McPhail N, Malik ZI, Vengalil S, Fackrell D, Hoskin P, Sydes MR, Chowdhury S, Gilbert DC, Parmar MKB, James ND, Langley RE. Quality of Life in Men With Prostate Cancer Randomly Allocated to Receive Docetaxel or Abiraterone in the STAMPEDE Trial. *J Clin Oncol*. 2022;40:825-36. IF 50.717, Q1, PMID [34757812](#)
88. Salikhanov I, Heinemann K, Chappuis P, Buerki N, **Graffeo R**, Heinzelmann V, Rabaglio M, **Taborelli M**, Wieser S, Katapodi MC. Swiss cost-effectiveness analysis of universal screening for Lynch syndrome of patients with colorectal cancer followed by cascade genetic testing of relatives. *J Med Genet*. 2022;59:924-30. IF 5.941, Q1, PMID [34782441](#)
89. Sarki M, Ming C, Aceti M, Fink G, Aissaoui S, Bürki N, **Graffeo R**, Heinemann K, Caiata Zufferey M, Monnerat C, Rabaglio M, Zürcher-Härdi U, Chappuis PO, Katapodi MC, The Cascade C. Relatives from Hereditary Breast and Ovarian Cancer and Lynch Syndrome Families Forgoing Genetic Testing: Findings from the Swiss CASCADE Cohort. *J Pers Med*. 2022;12:1740. IF 3.508, Q2, PMID [36294879](#)
90. Sarki M, Ming C, Aissaoui S, Bürki N, Caiata-Zufferey M, Erlanger TE, **Graffeo-Galbiati R**, Heinemann K, Heinzelmann-Schwarz V, Monnerat C, Probst-Hensch N, Rabaglio M, Zürcher-Härdi U, Chappuis PO, Katapodi MC, On Behalf Of The Cascade C. Intention to Inform Relatives, Rates of Cascade Testing, and Preference for Patient-Mediated Communication in Families Concerned with Hereditary Breast and Ovarian Cancer and Lynch Syndrome: The Swiss CASCADE Cohort. *Cancers (Basel)*. 2022;14:1636. IF 6.575, Q1, PMID [35406409](#)
91. Sathanantham V, Alberio L, Bovet C, Fontana P, **Gerber B**, Graf L, Mendez A, Sauter TC, Schmidt A, Studt JD, Willemin WA, Nagler M. Prothrombinase-Induced Clotting Time to Measure Drug Concentrations of Rivaroxaban, Apixaban, and Edoxaban in Clinical Practice: A Cross-Sectional Study. *Life (Basel)*. 2022;12:1027. IF 3.251, Q2, PMID [35888115](#)
92. Scheiner B, Pomej K, Kirstein MM, Hucke F, Finkelmeier F, Waidmann O, Himmelsbach V, Schulze K, von Felden J, Fründt TW, Stadler M, Heinzl H, Shmanko K, Spahn S, Radu P, Siebenhüner AR, Mertens JC, Rahbari NN, Kütting F, Waldschmidt DT, Ebert MP, Teufel A, **De Dosso S**, Pinato DJ, Pressiani T, Meischl T, Balcar L, Müller C, Mandorfer M, Reiberger T, Trauner M, Personeni N, Rimassa L, Bitzer M, Trojan J, Weinmann A, Wege H, Dufour JF, Peck-Radosavljevic M, Vogel A, Pinter M. Prognosis of patients with hepatocellular carcinoma treated with immunotherapy - development and validation of the CRAFTY score. *J Hepatol*. 2022;76:353-63. IF 30.083, Q1, PMID [34648895](#)
93. Siebenhüner AR, Lo Presti G, Helbling D, Szturz P, Astaras C, Buccella Y, **De Dosso S**. The Screening and COnsensus Based on Practices and Evidence (SCOPE) Program Results of a Survey on Daily Practice Patterns for Patients with Metastatic Colorectal Cancer-A Swiss Perspective in the Context of an International Viewpoint. *Curr Oncol*. 2022;29:5604-15. IF 3.109, Q3, PMID [36005180](#)
94. Spriano F, Sartori G, Tarantelli C, Barreca M, Golino G, Rinaldi A, Napoli S, Mascia M, Scalise L, Arribas AJ, Cascione L, **Zucca E**, **Stathis A**, Gaudio E, **Bertoni F**. Pharmacologic screen identifies active combinations with BET inhibitors and LRRK2 as a novel putative target in lymphoma. *EJHaem*. 2022;3:764-74. IF n/a, PMID [36051080](#)
95. Stahl SM, De Martin S, Mattarei A, Bettini E, Pani L, Guidetti C, Folli F, de Somer M, Traversa S, Inturrisi CE, Pappagallo M, Gentilucci M, **Alimonti A**, Fava M, Manfredi PL. Esmethadone (REL-1017) and Other Uncompetitive NMDAR Channel Blockers May Improve Mood Disorders via Modulation of Synaptic Kinase-Mediated Signaling. *Int J Mol Sci*. 2022;23:12196. IF 6.208, Q1, PMID [36293063](#)
96. **Stathis A**, Mey U, Schär S, Hitz F, Pott C, Mach N, Krasniqi F, Novak U, Schmidt C, Hohloch K, Kienle DL, Hess D, **Moccia AA**, Unterhalt M, Eckhardt K, Hayoz S, Forestieri G, **Rossi D**, Dirnhofer S, Ceriani L, Sartori G, **Bertoni F**, Buske C, **Zucca E**, Hiddemann W. SAKK 35/15: a phase 1 trial of obinutuzumab in combination with venetoclax in patients with previously untreated follicular lymphoma. *Blood Adv*. 2022;6:3911-20. IF 7.637, Q1, PMID [35537101](#)
97. Terbuch A, Posch F, Bauernhofer T, Jost PJ, Partl R, Stranzl-Lawatsch H, Baciarello G, Fizazi K, Giannatempo P, Verzoni E, Sweeney C, Ravi P, Tran B, Basso U, White J, Vincenzi B, Oing C, Cutuli HJ, Dieckmann KP, Gamulin M, Chovanec M, Fankhauser CD, Heidenreich A, Mohamad O, Thibault C, Fischer S, **Gillessen S**. Patterns of Disease Progression and Outcome of Patients With Testicular Seminoma Who Relapse After Adjuvant or Curative Radiation Therapy. *Int J Radiat Oncol Biol Phys*. 2022;113:825-32. IF 8.013, Q1, PMID [35461737](#)
98. Terzi di Bergamo, **Pirosa MC**, Brusca A, Salehi M, Spina V, Pini K, Bocchetta S, Giordano C, **Condoluci A**, Forestieri G, Piffaretti D, de Almeida JM, Annunziata S, Bergesio F, Borsatti E, Bulian P, Chauvie S, Cuzzocrea M, Trani MD, **Gerber B**, Kurlapski M, **Moccia A**, Moia R, Rinaldi A, Rodari M, Romanowicz G, Sacchetti GM, **Stasia A**, **Stathis A**, **Stuessi G**, Zangrilli I, Larocca LM, Pinto A, Santoro A, Cavalli F, **Zucca E**, Gattei V, Zaucha JM, Stella CC, Hohaus S, Gaidano G, Ceriani L, **Rossi D**. HL-370 Fragmentome Profiling Reveals Distinct Molecular Subgroups of Classic Hodgkin Lymphoma. *Clin Lymphoma Myeloma Leuk*. 2022;22 Suppl 2:S348-s9. IF 2.822, Q3, PMID [36164030](#)
99. Tissino E, Pivetta E, Capuano A, Capasso G, Bomben R, Caldana C, Rossi FM, Pozzo F, Benedetti D, Boldorini R, Gaidano G, **Rossi D**, Zamò A, Hartmann TN, Doliana R, Colombatti A, Gattei V, Spessotto P, Zucchetto A. Elastin Microfibril Interfacial 1 (EMILIN-1) is an alternative prosurvival VLA-4 ligand in chronic lymphocytic leukemia. *Hematol Oncol*. 2022;40:181-90. IF 4.850, Q2, PMID [34783040](#)
100. **Tolotti A**, Barello S, Vignaduzzo C, **Liptrott SJ**, **Valcarengi D**, Nania T, **Sari D**, Bonetti L. Patient Engagement in Oncology Practice: A Qualitative Study on Patients' and Nurses' Perspectives. *Int J Environ Res Public Health*. 2022;19:11644. IF 4.614, Q1, PMID [36141919](#)
101. Troiani M, Colucci M, D'Ambrosio M, Guccini I, Pasquini E, Varesi A, Valdada A, Mosole S, Revandkar A, Attanasio G, Rinaldi A, Rinaldi A, Bolis M, Cippà P, **Alimonti A**. Single-cell transcriptomics identifies Mcl-1 as a target for senolytic therapy in cancer. *Nat Commun*. 2022;13:2177. IF 17.694, Q1, PMID [35449130](#)
102. Virgilio T, Bordini J, Cascione L, Sartori G, Latino I, Molina Romero D, Leoni C, Akhmedov M, Rinaldi A, Arribas AJ, Morone D, Seyed Jafari SM, Bersudsky M, Ottolenghi A, Kwee I, Chiaravalli AM, Sessa F, Hunger RE, Bruno A, Mortara L, Voronov E, Monticelli S, Apte RN, **Bertoni F**, Gonzalez SF. Subcapsular Sinus Macrophages Promote Melanoma Metastasis to the Sentinel Lymph Nodes via an IL1 α -STAT3 Axis. *Cancer Immunol Res*. 2022;10:1525-41. IF 12.020, Q1, PMID [36206577](#)
103. **Vogl UM**, Beer TM, Davis ID, Shore ND, Sweeney CJ, Ost P, Attard G, Bossi A, de Bono J, Drake CG, Efsthathiou E, Fanti S, Fizazi K, Halabi S, James N, Mottet N, Padhani AR, Roach M, Rubin M, Sartori O, Small E, Smith MR, Soule H, Sydes MR, Tombal B, Omlin A, **Gillessen S**. Lack of consensus identifies important areas for future clinical research: Advanced Prostate Cancer Consensus Conference (APCCC) 2019 findings. *Eur J Cancer*. 2022;160:24-60. IF 10.002, Q1, PMID [34844839](#)
104. Vu E, Schröder C, Dülk J, **Stelmes JJ**, Vu J, Schilling J, Förster FG, Förster R. Nationwide Survey of German Outpatient Gynecologic Oncology Practices during the Coronavirus Disease 2019 Pandemic: Reactions to the First Wave and Future Perspectives. *Breast Care*. 2022;17:257-63. IF 2.268, Q4, PMID [34580581](#)
105. Wilson BE, Armstrong AJ, de Bono J, Sternberg CN, Ryan CJ, Scher HI, Smith MR, Rathkopf D, Logothetis CJ, Chi KN, Jones RJ, Saad F, De Porre P, Tran N, Hu P, **Gillessen S**, Carles J, Fizazi K, Joshua AM. Effects of metformin and statins on outcomes in men with castration-resistant metastatic prostate cancer: Secondary analysis of COU-AA-301 and COU-AA-302. *Eur J Cancer*. 2022;170:296-304. IF 10.002, Q1, PMID [35568679](#)
106. Yin Y, Athanasiadis P, Karlsen L, Urban A, Xu H, Murali I, Fernandes SM, Arribas AJ, Hilli AK, Taskén K, **Bertoni F**, Mato AR, Normant E, Brown JR, Tjønnfjord GE, Aittokallio T, Skånland SS. Functional Testing to Characterize and Stratify PI3K Inhibitor Responses in Chronic Lymphocytic Leukemia. *Clin Cancer Res*. 2022;28:4444-55. IF 13.801, Q1, PMID [35998013](#)
107. Zampiccoli E, Barthelmes J, Kreysing L, Nägele MP, Nebunu D, Haider T, von Eckardstein A, **Gerber B**, Schwotzer R, Ruschitzka F, Sudano I, Flammer AJ. Eyes on amyloidosis: microvascular retinal dysfunction in cardiac amyloidosis. *ESC Heart Fail*. 2022;9:1186-94. IF 3.612, Q2, PMID [35060356](#)
108. Zheng J, Sampurno F, George DJ, Morgans AK, Nguyen H, Abraham JL, Bjartell A, Davis ID, Fitch MI, **Gillessen S**, Kanesvaran R, Matthew A, Millar JL, O'Sullivan JM, Payne H, Pouliot F, Yates P, Evans SM. Establishing metastatic prostate cancer quality indicators using a modified Delphi approach. *Clin Genitourin Cancer*. 2022;20:e151-e7. IF 3.121, Q2, PMID [35135748](#)
109. **Zilli T**, **Achard V**, Dal Pra A, Schmidt-Hegemann N, Jereczek-Fossa BA, Lancia A, Ingrosso G, Alongi F, Aluwini S, Arcangeli S, Blanchard P, Conde Moreno A, Couñago F, Créhange G, Dirix P, Gomez Iturriaga A, Guckenberger M, Pasquier D, Sargos P, Scorsetti M, Supiot S, Tree AC, Zapatero A, Le Guevelou J, Ost P, Belka C. Recommendations for radiation therapy in

oligometastatic prostate cancer: An ESTRO-ACROP Delphi consensus. *Radiother Oncol.* 2022;176:199-207. IF 6.901, Q1, PMID [36228761](#)

Reviews

110. Amer YS, Titi MA, Godah MW, Wahabi HA, Hneiny L, Abouelkheir MM, Hamad MH, ElGohary GM, Hamouda MB, Ouertatani H, Velasquez-Salazar P, Acosta-Reyes J, Alhabib SM, Esmaeil SA, Fedorowicz Z, Zhang A, Chen Z, **Liptrott SJ**, Frungillo N, Jamal AA, Almustanyir SA, Dieyi NU, Powell J, Hon KJ, Alzeidan R, Azzo M, Zambrano-Rico S, Ramirez-Jaramillo P, Florez ID. International alliance and AGREE-ment of 71 clinical practice guidelines on the management of critical care patients with COVID-19: a living systematic review. *J Clin Epidemiol.* 2022;142:333-70. IF 7.407, Q1, PMID [34785346](#)
111. Baci D, **Cekani E**, Imperatori A, Ribatti D, Mortara L. Host-Related Factors as Targetable Drivers of Immunotherapy Response in Non-Small Cell Lung Cancer Patients. *Front Immunol.* 2022;13:914890. IF 8.786, Q1, PMID [35874749](#)
112. Balice-Bourgeois C, Bonetti L, **Tolotti A**, **Liptrott SJ**, Villa M, Luca CE, Steiner LM, Biegger A, Goncalves S, **Moser L**, Palermo A, **Sari D**, Valcarengi D. Experiences and Needs of Patients, Caregivers and Nurses during the COVID-19 Pandemic: Study Protocol for a Mixed-Methods Multicentre Study. *Int J Environ Res Public Health.* 2022;19:12838. IF 4.614, Q1, PMID [36232138](#)
113. Barreca M, Lang N, Tarantelli C, Spriano F, Barraja P, **Bertoni F**. Antibody-drug conjugates for lymphoma patients: preclinical and clinical evidences. *Explor Target Antitumor Ther.* 2022;3:763-94. IF n/a, PMID [36654819](#)
114. Bomnier C, Ruggiu M, Monégier A, **Zucca E**, Thieblemont C, Lambert J. Systematic review reveals urgent need to homogenize endpoints choices and definitions in marginal zone lymphomas trials. *Leuk Lymphoma.* 2022;63:1544-55. IF 2.996, Q3, PMID [35201907](#)
115. Bonetti L, Barello S, Franzoso-Sartorio C, Rinaldi MC, Cattaneo A, **Tolotti A**, **Liptrott S**, **Sari D**. Protocol for a pilot and feasibility study evaluating a complex nurse-led patient education intervention to promote cancer patient engagement in healthy lifestyle (O-PHE programme). *BMJ Open.* 2022;12:e066163. IF 3.006, Q2, PMID [36564120](#)
116. Bonetti L, **Tolotti A**, Anderson G, Nania T, Vignaduzzo C, **Sari D**, Barello S. Nursing interventions to promote patient engagement in cancer care: A systematic review. *Int J Nurs Stud.* 2022;133:104289. IF 6.612, Q1, PMID [35751947](#)
117. **Borgonovo G**, Vettus E, Greco A, Leo LA, Faletra FF, Klersy C, Curti M, **Valli M**. Early Detection of Cardiotoxicity From Systemic and Radiation Therapy in Patients With Breast Cancer: Protocol for a Multi-Institutional Prospective Study. *JMIR Res Protoc.* 2022;11:e31887. IF n/a, PMID [35451989](#)
118. Bronz G, Rinoldi PO, Lavagno C, Bianchetti MG, Lava SAG, Vanoni F, Milani GP, Terrani I, **Ferrarini A**. Skin Eruptions in Acute Hemorrhagic Edema of Young Children: Systematic Review of the Literature. *Dermatology.* 2022;238:397-403. IF 5.197, Q1, PMID [34551420](#)
119. Campo E, Jaffe ES, Cook JR, Quintanilla-Martinez L, Swerdlow SH, Anderson KC, Brousset P, Cerroni L, de Leval L, Dirnhofer S, Dogan A, Feldman AL, Fend F, Friedberg JW, Gaulard P, Ghia P, Horwitz SM, King RL, Salles G, San-Miguel J, Seymour JF, Treon SP, Vose JM, **Zucca E**, Advani R, Ansell S, Au WY, Barrionuevo C, Bergsagel L, Chan WC, Cohen JL, d'Amore F, Davies A, Falini B, Ghobrial IM, Goodlad JR, Gribben JG, Hsi ED, Kahl BS, Kim WS, Kumar S, LaCasce AS, Laurent C, Lenz G, Leonard JP, Link MP, Lopez-Guillermo A, Mateos MV, Macintyre E, Melnick AM, Morschhauser F, Nakamura S, Narbaitz M, Pavlovsky A, Pileri SA, Piris M, Pro B, Rajkumar V, Rosen ST, Sander B, Sehn L, Shipp MA, Smith SM, Staudt LM, Thieblemont C, Tousseyn T, Wilson WH, Yoshino T, Zinzani PL, Dreyling M, Scott DW, Winter JN, Zelenetz AD. The International Consensus Classification of Mature Lymphoid Neoplasms: a report from the Clinical Advisory Committee. *Blood.* 2022;140:1229-53. IF 25.476, Q1, PMID [35653592](#)
120. **Cekani E**, Epistolio S, Dazio G, **Cefali M**, **Wannesson L**, Frattini M, **Froesch P**. Molecular Biology and Therapeutic Perspectives for K-Ras Mutant Non-Small Cell Lung Cancers. *Cancers (Basel).* 2022;14:4103. IF 6.575, Q1, PMID [36077640](#)
121. Cheah CY, **Zucca E**, **Rossi D**, Habermann TM. Marginal zone lymphoma: present status and future perspectives. *Haematologica.* 2022;107:35-43. IF 11.047, Q1, PMID [34985232](#)
122. **Condoluci A**, **Rossi D**. Biology and Treatment of Richter Transformation. *Front Oncol.* 2022;12:829983. IF 5.738, Q2, PMID [35392219](#)
123. Cozzi S, Augugliaro M, Ciammella P, Botti A, Trojani V, Najafi M, Blandino G, Ruggieri MP, Giaccherini L, Ali E, Iori F, Sardaro A, Finocchi Ghersi S, **Deantonio L**, Gutierrez Miguelez C, Iotti C, Bardoscia L. The Role of Interstitial Brachytherapy for Breast Cancer Treatment: An Overview of Indications, Applications, and Technical Notes. *Cancers (Basel).* 2022;14:2564. IF 6.575, Q1, PMID [35626168](#)
124. D'Ambrosio L, Van Houdt W, **Stelmes JJ**, Gronchi A. First and further-line multidisciplinary treatment of retroperitoneal sarcomas. *Curr Opin Oncol.* 2022;34:328-34. IF 3.915, Q3, PMID [35837704](#)
125. de Leval L, Alizadeh AA, Bergsagel PL, Campo E, Davies A, Dogan A, Fitzgibbon J, Horwitz SM, Melnick AM, Morice WG, Morin RD, Nadel B, Pileri SA, Rosenquist R, **Rossi D**, Salaverria I, Steidl C, Treon SP, Zelenetz AD, Advani RH, Allen CE, Ansell SM, Chan WC, Cook JR, Cook LB, d'Amore F, Dirnhofer S, Dreyling M, Dunleavy K, Feldman AL, Fend F, Gaulard P, Ghia P, Gribben JG, Hermine O, Hodson DJ, Hsi ED, Inghirami G, Jaffe ES, Karube K, Kataoka K, Klapper W, Kim WS, King RL, Ko YH, LaCasce AS, Lenz G, Martin-Subero JI, Piris MA, Pittaluga S, Pasqualucci L, Quintanilla-Martinez L, Rodig SJ, Rosenwald A, Salles GA, San-Miguel J, Savage KJ, Sehn LH, Semenzato G, Staudt LM, Swerdlow SH, Tam CS, Trotman J, Vose JM, Weigert O, Wilson WH, Winter JN, Wu CJ, Zinzani PL, **Zucca E**, Bagg A, Scott DW. Genomic profiling for clinical decision making in lymphoid neoplasms. *Blood.* 2022;140:2193-227. IF 25.476, Q1, PMID [36001803](#)
126. Eeltink C, Embaby A, Incrocci L, Ket JCF, **Liptrott SJ**, Verdonck-de Leeuw I, Zweegman S. Sexual problems in patients with hematological diseases: a systematic literature review. *Support Care Cancer.* 2022;30:4603-16. IF 3.359, Q1, PMID [35061099](#)
127. French CA, Cheng ML, Hanna GJ, DuBois SG, Chau NG, Hann CL, Storck S, Salgia R, Trucco M, Tseng J, **Stathis A**, Piekarz R, Lauer UM, Massard C, Bennett K, Coker S, Tontsch-Grunt U, Sos ML, Liao S, Wu CJ, Polyak K, Piha-Paul SA, Shapiro GI. Report of the First International Symposium on NUT Carcinoma. *Clin Cancer Res.* 2022;28:2493-505. IF 13.801, Q1, PMID [35417004](#)
128. Gaertner J, **Fusi-Schmidhauser T**. Dexmedetomidine: a magic bullet on its way into palliative care—a narrative review and practice recommendations. *Ann Palliat Med.* 2022;11:1491-504. IF 1.925, Q4, PMID [35400162](#)
129. **Gillessen S**, Armstrong A, Attard G, Beer TM, Beltran H, Bjartell A, Bossi A, Briganti A, Bristow RG, Bulbul M, Caffo O, Chi KN, Clarke CS, Clarke N, Davis ID, de Bono JS, Duran I, Eeles R, Efstathiou E, Efstathiou J, Ekeke ON, Evans CP, Fanti S, Feng FY, Fizazi K, Frydenberg M, George D, Gleave M, Halabi S, Heinrich D, Higano C, Hofman MS, Hussain M, James N, Jones R, Kanesvaran R, Khauli RB, Klotz L, Leibowitz R, Logothetis C, Maluf F, Millman R, Morgans AK, Morris MJ, Mottet N, Mrabti H, Murphy DG, Murthy V, Oh WK, Ost P, O'Sullivan JM, Padhani AR, Parker C, Poon DMC, Pritchard CC, Rabah DM, Rathkopf D, Reiter RE, Rubin M, Ryan CJ, Saad F, Sade JP, Sartor O, Scher HI, Shore N, Skoneczna I, Small E, Smith M, Soule H, Spratt DE, Sternberg CN, Suzuki H, Sweeney C, Sydes MR, Taplin ME, Tilki D, Tombal B, Türkeri L, Uemura H, Uemura H, van Oort I, Yamoah K, Ye D, Zapatero A, Omlin A. Management of Patients with Advanced Prostate Cancer: Report from the Advanced Prostate Cancer Consensus Conference 2021. *Eur Urol.* 2022;82:115-41. IF 24.267, Q1, PMID [35450732](#)
130. **Graffeo R**, Rana HQ, Conforti F, Bonanni B, Cardoso MJ, Paluch-Shimon S, Pagani O, Goldhirsch A, Partridge AH, Lambertini M, Garber JE. Moderate penetrance genes complicate genetic testing for breast cancer diagnosis: ATM, CHEK2, BARD1 and RAD51D. *Breast.* 2022;65:32-40. IF 4.254, Q1, PMID [35772246](#)
131. Griguolo G, Zorzi MF, **Pirosa MC**, Treglia G, **Bertoni F**, Kuruvilla J, **Zucca E**, **Stathis A**. A systematic review of contemporary phase I trials in patients with lymphoma. *Crit Rev Oncol Hematol.* 2022;180:103860. IF 6.625, Q1, PMID [36265547](#)
132. Kaufmann E, Antonelli L, Albers P, Cary C, **Gillessen Sommer S**, Heidenreich A, Oing C, Oldenburg J, Pierorazio PM, Stephenson AJ, Fankhauser CD. Oncological Follow-up Strategies for Testicular Germ Cell Tumours: A Narrative Review. *Eur Urol Open Sci.* 2022;44:142-9. IF 3.000, Q2, PMID [36106144](#)
133. Lupattelli M, Tini P, Nardone V, Aristei C, Borghesi S, Maranzano E, Anselmo P, Ingrassio G, **Deantonio L**, di Monale EMB. Stereotactic radiotherapy for brain oligometastases. *Rep Pract Oncol Radiother.* 2022;27:15-22. IF n/a, PMID [35402029](#)
134. **Marandino L**, **Vogl UM**. Mediastinal germ cell tumours: where we are and where we are going—a narrative review. *Mediastinum.* 2022;6:7. IF n/a, PMID [35340835](#)
135. Martorana F, **Da Silva LA**, **Sessa C**, **Colombo I**. Everything Comes with a Price: The Toxicity Profile of DNA-Damage Response Targeting Agents. *Cancers (Basel).* 2022;14:953. IF 6.575, Q1, PMID [35205700](#)
136. Moris L, Gandaglia G, Vilaseca A, Van den Broeck T, Briers E, De Santis M, **Gillessen S**, Grivas N, O'Hanlon S, Henry A, Lam TB, Lardas M, Mason M, Oprea-Lager D, Ploussard G, Rouviere O, Schoots IG, van der Poel H, Wiegel T, Willemse PP, Yuan CY, Grummet JP, Tilki D, van den Bergh RCN, Cornford P, Mottet N. Evaluation of Oncological Outcomes and Data Quality in Studies Assessing Nerve-sparing Versus Non-Nerve-sparing Radical Prostatectomy in Nonmetastatic Prostate Cancer: A Systematic Review. *Eur Urol Focus.* 2022;8:690-700. IF 5.952, Q1, PMID [34147405](#)
137. **Muio B**, Albano D, Dondi F, Bertagna F, Annunziata S, Fiz F, Piccardo A, Sadeghi R, Treglia G. The role of [18F]FDG PET/CT in paraneoplastic autoimmune disorders: an umbrella review. *Q J Nucl Med Mol Imaging.* 2022;66:229-33. IF 1.560, Q4, PMID [35612370](#)
138. Napoli S, Munz N, Guidetti F, **Bertoni F**. Enhancer RNAs (eRNAs) in Cancer: The Jacks of All Trades. *Cancers (Basel).* 2022;14:1978. IF 6.575, Q1, PMID [35454885](#)
139. **Nerone M**, **Grande MD**, **Sessa C**, **Colombo I**. Advancing antibody-drug conjugates in gynecological malignancies: myth or reality? *Explor Target Antitumor Ther.* 2022;3:149-71. IF n/a, PMID [36046840](#)
140. Oldenburg J, Berney DM, Bokemeyer C, Climent MA, Daugaard G, Gietema JA, De Giorgi U, Hagnes HS, Huddart RA, Leão R, Sohaib A, **Gillessen S**, Powles T. Testicular seminoma and non-seminoma: ESMO-EURACAN Clinical Practice Guideline for diagnosis, treatment and follow-up. *Ann Oncol.* 2022;33:362-75. IF 51.769, Q1, PMID [35065204](#)
141. **Pirosa MC**, Borchmann S, Jardin F, Gaidano G, **Rossi D**. Controversies in the Interpretation of Liquid Biopsy Data in Lymphoma. *Hemasphere.* 2022;6:e727. IF 8.300, Q1, PMID [35747846](#)
142. Powles T, Bellmunt J, Comperat E, De Santis M, Huddart R, Lorient Y, Necchi A, Valderrama BP, Ravaud A, Shariat SF, Szabados B, van der Heijden MS, **Gillessen S**. Bladder cancer: ESMO Clinical Practice Guideline for diagnosis, treatment and follow-up. *Ann Oncol.* 2022;33:244-58. IF 51.769, Q1, PMID [34861372](#)
143. Rebuzzi SE, Rescigno P, Catalano F, Mollica V, **Vogl UM**, Marandino L, Massari F, **Pereira Mestre R**, Zanardi E, Signori A, Buti S, Bauckneht M, **Gillessen S**, Banna GL, Fornarini G. Immune Checkpoint Inhibitors in Advanced Prostate Cancer: Current Data and Future Perspectives. *Cancers (Basel).* 2022;14:1245. IF 6.575, Q1, PMID [35267553](#)
144. Rizzo S, Raia G, **Del Grande M**, Gasparri ML, **Colombo I**, Manganaro L, Papadia A, Del Grande F. Body composition as a predictor of

- chemotherapy-related toxicity in ovarian cancer patients: A systematic review. *Front Oncol.* 2022;12:1057631. IF 5.738, Q2, PMID [36408182](#)
145. Rizzo S, Scala I, Robayo AR, **Cefali M, De Dosso S**, Cappio S, Xhepa G, Del Grande F. Body composition as a predictor of chemotherapy-related toxicity in pancreatic cancer patients: A systematic review. *Front Oncol.* 2022;12:974116. IF 5.738, Q2, PMID [36249069](#)
146. Roschewski M, **Rossi D**, Kurtz DM, Alizadeh AA, Wilson WH. Circulating Tumor DNA in Lymphoma: Principles and Future Directions. *Blood Cancer Discov.* 2022;3:5-15. IF n/a, PMID [35015693](#)
147. **Rossi D, Bertoni F, Zucca E**. Marginal-Zone Lymphomas. *N Engl J Med.* 2022;386:568-81. IF 176.079, Q1, PMID [35139275](#)
148. **Sessa C**, Cortes J, Conte P, Cardoso F, Choueiri T, Dummer R, Lorusso P, Ottmann O, Ryll B, Mok T, Tempero M, Comis S, Oliva C, Peters S, Taberero J. The impact of COVID-19 on cancer care and oncology clinical research: an experts' perspective. *ESMO Open.* 2022;7:100339. IF 6.883, Q1, PMID [34953404](#)
149. Sparasci D, **Napoli I, Rossi L, Pereira-Mestre R**, Manconi M, Treglia G, **Marandino L, Ottaviano M, Turco F, Mangan D, Gillessen S, Vogl UM**. Prostate Cancer and Sleep Disorders: A Systematic Review. *Cancers (Basel).* 2022;14:1784. IF 6.575, Q1, PMID [35406556](#)
150. **Spataro V**, Buetti-Dinh A. POH1/Rpn11/PSMD14: a journey from basic research in fission yeast to a prognostic marker and a druggable target in cancer cells. *Br J Cancer.* 2022;127:788-99. IF 9.075, Q1, PMID [35501388](#)
151. Teike Lüthi F, Bernard M, **Gamondi C**, Ramelet AS, Borasio GD. Identifying patients in need of general or specialised palliative care with ID-PALL. *Rev Med Suisse.* 2022;18:288-91. IF n/a, PMID [35188354](#)
152. Thanarajasingam G, Minasian LM, Bhatnagar V, **Cavalli F**, De Claro RA, Dueck AC, El-Galaly TC, Everest N, Geissler J, Gisselbrecht C, Gormley N, Gribben J, Horowitz M, Ivy SP, Jacobson CA, Keating A, Kluetz PG, Kwong YL, Little RF, Matasar MJ, Mateos MV, McCullough K, Miller RS, Mohty M, Moreau P, Morton LM, Nagai S, Nair A, Nastoupil L, Robertson K, Sidana S, Smedby KE, Sonneveld P, Tzogani K, van Leeuwen FE, Velikova G, Villa D, Wingard JR, Seymour JF, Habermann TM. Reaching beyond maximum grade: progress and future directions for modernising the assessment and reporting of adverse events in haematological malignancies. *Lancet Haematol.* 2022;9:e374-e84. IF 30.153, Q1, PMID [35483398](#)
153. **Turco F**, Armstrong A, Attard G, Beer TM, Beltran H, Bjartell A, Bossi A, Briganti A, Bristow RG, Bulbul M, Caffo O, Chi KN, Clarke C, Clarke N, Davis ID, de Bono J, Duran I, Eeles R, Efsthathiou E, Efsthathiou J, Evans CP, Fanti S, Feng FY, Fizazi K, Frydenberg M, George D, Gleave M, Halabi S, Heinrich D, Higano C, Hofman MS, Hussain M, James N, Jones R, Kanesvaran R, Khauli RB, Klotz L, Leibowitz R, Logothetis C, Maluf F, Millman R, Morgans AK, Morris MJ, Mottet N, Mrabti H, Murphy DG, Murthy V, Oh WK, Ekeke Onyeonunam N, Ost P, O'Sullivan JM, Padhani AR, Parker C, Poon DMC, Pritchard CC, Rabah DM, Rathkopf D, Reiter RE, Rubin M, Ryan CJ, Saad F, Pablo Sade J, Sartor O, Scher HI, Shore N, Skoneczna I, Small E, Smith M, Soule H, Spratt D, Sternberg CN, Suzuki H, Sweeney C, Sydes M, Taplin ME, Tilki D, Tombal B, Türkeri L, Uemura H, Uemura H, van Oort I, Yamoah K, Ye D, Zapatero A, **Gillessen S**, Omlin A. What Experts Think About Prostate Cancer Management During the COVID-19 Pandemic: Report from the Advanced Prostate Cancer Consensus Conference 2021. *Eur Urol.* 2022;82:6-11. IF 24.267, Q1, PMID [35393158](#)
154. **Turco F, Gillessen S**, Cathomas R, Buttiglieri C, **Vogl UM**. Treatment Landscape for Patients with Castration-Resistant Prostate Cancer: Patient Selection and Unmet Clinical Needs. *Res Rep Urol.* 2022;14:339-50. IF n/a, PMID [36199275](#)
155. Vannata B, **Pirosa MC**, Bertoni F, **Rossi D, Zucca E**. Bacterial infection-driven lymphomagenesis. *Curr Opin Oncol.* 2022;34:454-63. IF 3.915, Q3, PMID [35880463](#)
156. Willemse PM, Davis NF, Grivas N, Zattoni F, Lardas M, Briers E, Cumberbatch MG, De Santis M, Dell'Oglio P, Donaldson JF, Fossati N, Gandaglia G, **Gillessen S**, Grummet JP, Henry AM, Liew M, MacLennan S, Mason MD, Moris L, Plass K, O'Hanlon S, Omar MI, Oprea-Lager DE, Pang KH, Paterson CC, Ploussard G, Rouvière O, Schoots IG, Tilki D, van den Bergh RCN, Van den Broeck T, van der Kwast TH, van der Poel HG, Wiegel T, Yuan CY, Cornford P, Mottet N, Lam TBL. Systematic Review of Active Surveillance for Clinically Localised Prostate Cancer to Develop Recommendations Regarding Inclusion of Intermediate-risk Disease, Biopsy Characteristics at Inclusion and Monitoring, and Surveillance Repeat Biopsy Strategy. *Eur Urol.* 2022;81:337-46. IF 24.267, Q1, PMID [34980492](#)
- Editorials or letters or comments**
157. Achard V, **Bosetti D, Pesce G, Zilli T**. Five fractions of SBRT for prostate cancer. *Lancet Oncol.* 2022;23:e530. IF 54.433, Q1, PMID [36455579](#)
158. Ardolino LC, Dear R, Armstrong AJ, **Gillessen S**, Joshua AM. Clinical trials for metastatic castrate-resistant prostate cancer—who is looking after the control patients? Questions for the future. *Ann Oncol.* 2022;33:574-7. IF 51.769, Q1, PMID [35364234](#)
159. **Bertoni F**, Rapposelli S. Editorial: New insights into the mechanisms of resistance to anti-cancer drugs. *Front Oncol.* 2022;12:990144. IF 5.738, Q2, PMID [35957883](#)
160. Bertoni F, **Rossi D, Zucca E**. Marginal-Zone Lymphomas. Reply. *N Engl J Med.* 2022;386:1962-3. IF 176.079, Q1, PMID [35584172](#)
161. Ceriani L, **Zucca E**. D(max): A simple and reliable PET/CT-derived new biomarker of lymphoma outcome? *Hematol Oncol.* 2022;40:843-5. IF 4.850, Q2, PMID [35829670](#)
162. **Condoluci A, Rossi D**. Mechanisms of resistance to venetoclax. *Blood.* 2022;140:2094-6. IF 25.476, Q1, PMID [36394906](#)
163. **Gillessen S**, Czernin J, Herrmann K. A European Oncology Leader Looks at PSMA: A Conversation Between Silke Gillessen, Johannes Czernin, and Ken Herrmann. *J Nucl Med.* 2022;63:169-71. IF 11.082, Q1, PMID [35101926](#)
164. Hussain M, Carducci MA, Clarke N, Fenton SE, Fizazi K, **Gillessen S**, Jacene H, Morris MJ, Saad F, Sartor O, Taplin ME, Vapiwala N, Williams S, Sweeney C. Evolving Role of Prostate-Specific Membrane Antigen-Positron Emission Tomography in Metastatic Hormone-Sensitive Prostate Cancer: More Questions than Answers? *J Clin Oncol.* 2022;40:3011-4. IF 50.717, Q1, PMID [35439030](#)
165. Mark M, von Moos R, Cathomas R, Stoffel S, **Gillessen S**. RE: Real-World Use of Bone Modifying Agents in Metastatic Castration-Sensitive Prostate Cancer. *J Natl Cancer Inst.* 2022;114:635-6. IF 11.816, Q1, PMID [34850058](#)
166. Simonetta F, **Bertoni F**. An epigenetic signature in CD19-CAR T cells predicts clinical outcome. *Trends Cancer.* 2022;8:81-2. IF 19.161, Q1, PMID [34972674](#)
167. Tarantelli C, **Bertoni F**. United we stand: Double targeting of CD79B and CD20 in diffuse large B-cell lymphoma. *Br J Haematol.* 2022;199:169-70. IF 8.615, Q1, PMID [35917107](#)
168. **Turco F, Gillessen S, Bosetti DG, Zilli T, Vogl UM**. The addition of pelvic lymph node treatment to prostate bed salvage radiotherapy. *Lancet.* 2022;400:885. IF 202.731, Q1, PMID [36116478](#)
169. **Turco F**, Smith M, Omlin A, **Gillessen S**. Reply to Yu Wei, Yao Zhu, and Dingwei Ye's Letter to the Editor re: Fabio Turco, Andrew Armstrong, Gerhardt Attard, et al. What Experts Think About Prostate Cancer Management During the COVID-19 Pandemic: Report from the Advanced Prostate Cancer Consensus Conference 2021. *Eur Urol.* 2022;82:6-11. *Eur Urol.* 2022;82:e13. IF 24.267, Q1, PMID [35469701](#)
- Case reports**
170. Maiorano S, **Gulden-Sala W, Gerber B**, Ghilardi G. Anti-PD-L1 monoclonal antibody for the management of chronic disseminated intravascular coagulation secondary to a urothelial carcinoma: a case report. *J Med Case Rep.* 2022;16:113. IF n/a, PMID [35307010](#)
171. Murianni V, Cerbone L, Rescigno P, Catalano F, Damassi A, Cremante M, Gandini A, Puglisi S, **Pesola G**, Banna GL, Buti S, Signori A, Fornarini G, Rebuzzi SE. Combined response of advanced cutaneous squamous cell carcinoma and renal cell carcinoma to immunotherapy: a case report. *Immunotherapy.* 2022;14:1419-27. IF 4.040, Q3, PMID [36597723](#)
172. Simona F, Menna F, **Wannesson L**, Meduri A, De Salvo G, Querques G. Lurbinectedin improves macular edema in a case of central retinal vein occlusion. *Am J Ophthalmol Case Rep.* 2022;28:101743. IF n/a, PMID [36393912](#)

Institute of Clinical Neurosciences of Southern Switzerland

Publications are listed in alphabetical order for each section: original articles (including meta-analyses, surveys, research letters, consensus and delphi-based consensus paper); reviews (including systematic reviews without meta-analyses, protocols); editorials or letters or comments; case reports. Only EOC authors affiliated with the Institute/Department are highlighted in bold.

Original articles

1. Altersberger VL, Enz LS, Sibolt G, Hametner C, Nannoni S, Heldner MR, Stolp J, Jovanovic DR, Zini A, Pezzini A, Wegener S, **Cereda CW**, Ntaios G, Rätty S, Gumbinger C, Heyse M, Polymeris AA, Zietz A, Schaufelbuehl A, Strambo D, Padlina G, Slavova N, Tiainen M, Valkonen K, Velzen TJV, Bigliardi G, Stanarcevic P, Magoni M, Luft A, Bejot Y, Vandelli L, Padjen V, Nederkoorn PJ, Arnold M, Michel P, Ringleb PA, Curtze S, Engelter ST, Gensicke H. Thrombolysis in stroke patients with elevated inflammatory markers. *J Neurol*. 2022;269:5405-19. IF 6.682, Q1, PMID [35622132](#)
2. Altersberger VL, Rusche N, Martinez-Majander N, Hametner C, Scheitz JF, Henon H, Dell'Acqua ML, Strambo D, Stolp J, Heldner MR, Grisendi I, Jovanovic DR, Bejot Y, Pezzini A, Leker RR, Kägi G, Wegener S, **Cereda CW**, Lindgren E, Ntaios G, Piot I, Polymeris AA, Lyrer PA, Rätty S, Sibolt G, Tiainen M, Heyse M, Erdur H, Kaouana O, Padjen V, Zedde M, Arnold M, Nederkoorn PJ, Michel P, Bigliardi G, Zini A, Cordonnier C, Nolte CH, Ringleb PA, Curtze S, Engelter ST, Gensicke H. Intravenous Thrombolysis in Patients With Ischemic Stroke Aged ≥ 90 Years: A Cohort Study From the TRISP Collaboration. *Stroke*. 2022;53:3557-63. IF 10.17, Q1, PMID [36252105](#)
3. Altersberger VL, Wright PR, Schaedelin SA, De Marchis GM, Gensicke H, Engelter ST, Psychogios M, Kahles T, Goeldlin M, Meinel TR, Mordasini P, Kaesmacher J, von Hessling A, Vehoff J, Weber J, Wegener S, Salmen S, Sturzenegger R, Medlin F, Berger C, Schelosky L, Renaud S, Niederhauser J, Bonvin C, Schaerer M, Mono ML, Rodic B, Schwegler G, Peters N, Bolognese M, Luft AR, **Cereda CW**, Kägi G, Michel P, Carrera E, Arnold M, Fischer U, Nedeltchev K, Bonati LH. Effect of admission time on provision of acute stroke treatment at stroke units and stroke centers-An analysis of the Swiss Stroke Registry. *Eur Stroke J*. 2022;7:117-25. IF 5.894, Q1, PMID [35647311](#)
4. Ardiila Jurado E, Sturm V, Brugger F, Nedeltchev K, Arnold M, Bonati LH, Carrera E, Michel P, **Cereda CW**, Bolognese M, Albert S, Medlin F, Berger C, Schelosky L, Renaud S, Niederhauser J, Bonvin C, Mono ML, Rodic B, Tarnutzer AA, Schwegler G, Salmen S, Luft AR, Peters N, Vehoff J, Kägi G. Central Retinal Artery Occlusion: Current Practice, Awareness and Prehospital Delays in Switzerland. *Front Neurol*. 2022;13:888456. IF 4.086, Q2, PMID [35677327](#)
5. Benkert P, Meier S, Schaedelin S, Manouchehrinia A, Yaldizli Ö, Maceski A, Oechtering J, Achtnichts

- L, Conen D, Derfuss T, Lalive PH, Mueller C, Müller S, Naegelin Y, Oksenberg JR, Pot C, Salmen A, Willemse E, Kockum I, Blennow K, Zetterberg H, **Gobbi C**, Kappos L, Wiendl H, Berger K, Sormani MP, Granziera C, Piehl F, Leppert D, Kuhle J. Serum neurofilament light chain for individual prognostication of disease activity in people with multiple sclerosis: a retrospective modelling and validation study. *Lancet Neurol*. 2022;21:246-57. IF 59.935, Q1, PMID [35182510](#)
6. Boccardi M, Monsch AU, Ferrari C, Altomare D, Berres M, Bos I, Buchmann A, Cerami C, Didic M, Festari C, Nicolosi V, **Sacco L**, Aerts L, Albanese E, Annoni JM, Ballhausen N, Chicherio C, Démonet JF, Descloux V, Diener S, Ferreira D, Georges J, Gietl A, Girtler N, Kilimann I, Klöppel S, Kustyniuk N, Mecocci P, Mella N, Pigliautile M, Seeher K, Shirk SD, Toraldo A, Brioschi-Guevara A, Chan KCG, Crane PK, Dodich A, Grazia A, Kochan NA, de Oliveira FF, Nobili F, Kukull W, Peters O, Ramakers I, Sachdev PS, Teipel S, Visser PJ, Wagner M, Weintraub S, Westman E, Froelich L, Brodaty H, Dubois B, Cappa SF, Salmon D, Winblad B, Frisoni GB, Kliegel M. Harmonizing neuropsychological assessment for mild neurocognitive disorders in Europe. *Alzheimers Dement*. 2022;18:29-42. IF 16.655, Q1, [33984176](#)
7. Bossart J, Kamm CP, Kaufmann M, Stanikić M, Puhan MA, Kesselring J, **Zecca C**, **Gobbi C**, Rapold I, Kurmann R, Ammann S, von Wyl V. Real-world disease-modifying therapy usage in persons with relapsing-remitting multiple sclerosis: Cross-sectional data from the Swiss Multiple Sclerosis Registry. *Mult Scler Relat Disord*. 2022;60:103706. IF 4.808, Q2, PMID [35228114](#)
8. Burrello J, Burrello A, **Vacchi E**, **Bianco G**, Caporali E, Amongero M, Airale L, Bolis S, Vassalli G, **Cereda CW**, Mulatero P, Bussolati B, Camici GG, **Melli G**, Monticone S, **Barile L**. Supervised and unsupervised learning to define the cardiovascular risk of patients according to an extracellular vesicle molecular signature. *Transl Res*. 2022;244:114-25. IF 10.171, Q1, PMID [35202881](#)
9. Burrello J, Caporali E, Gauthier LG, Pianezzi E, Balbi C, Rigamonti E, Bolis S, Lazzarini E, Biemmi V, Burrello A, Frigerio R, Martinetti G, Fusi-Schmidhauser T, Vassalli G, Ferrari E, Moccetti T, Gori A, Cretich M, **Melli G**, Monticone S, Barile L. Risk stratification of patients with SARS-CoV-2 by tissue factor expression in circulating extracellular vesicles. *Vascul Pharmacol*. 2022;145:106999. IF 5.738, Q1, PMID [35597450](#)
10. Cagol A, Schaedelin S, Barakovic M, Benkert P, Todea RA, Rahmanzadeh R, Galbusera R, Lu PJ, Weigel M, Melie-Garcia L, Ruberte E, Siebenborn N, Battaglini M, Radue EW, Yaldizli Ö, Oechtering J, Sinnecker T, Lorscheider J, Fischer-Barnicol B, Müller S, Achtnichts L, Vehoff J, **Disanto G**, Findling O, Chan A, Salmen A, Pot C, Bridel C, **Zecca C**, Derfuss T, Lieb JM, Remonda L, Wagner F, Vargas MI, Du Pasquier R, Lalive PH, **Pravatà E**, Weber J, Cattin PC, **Gobbi C**, Leppert D, Kappos L, Kuhle J, Granziera C. Association of Brain Atrophy With Disease Progression Independent

- of Relapse Activity in Patients With Relapsing Multiple Sclerosis. *JAMA Neurol*. 2022;79:682-92. IF 29.907, Q1, PMID [35575778](#)
11. Cannizzaro D, Safa A, Bisoglio A, Jelmoni AJM, **Zaed I**, Tropeano MP, Shlobin NA, Al Fauzi A, Bajamal AH, Khan T, Kolias A, Hutchinson P, Servadei F. Second Footprint of Reports from Low- and Low- to Middle-Income Countries in the Neurosurgical Data: A Study from 2018-2020 Compared with Data from 2015-2017. *World Neurosurg*. 2022;168:e666-e74. IF 2.21, Q3, PMID [36220490](#)
12. Cannizzaro D, Scibilia A, Frio F, Zaed I, Safa A, Cirillo L, Sturiale C, **Cardia A**, Bortolotti C. IV and V grade arteriovenous Malformations: A multicenter surgical experience. Use of multiple grading system to predict surgical risk. *J Clin Neurosci*. 2022;104:96-102. IF 2.116, Q4, PMID [35994875](#)
13. **Castelnuovo A**, Lividini A, Bernardi G, Pezzoli V, Foderaro G, Ramelli GP, **Manconi M**, **Miano S**. Sleep Power Topography in Children with Attention Deficit Hyperactivity Disorder (ADHD). *Children (Basel)*. 2022;9:197. IF 2.835, Q2, PMID [35204918](#)
14. **Caverzasio S**, **Amato N**, **Chiaro G**, **Staedler C**, **Kaelin-Lang A**, **Galati S**. Impairment of sleep homeostasis in cervical dystonia patients. *Sci Rep*. 2022;12:6866. IF 4.996, Q2, PMID [35477733](#)
15. **Cereda CW**, **Bianco G**, Mlynash M, Yuen N, Qureshi AY, Hinduja A, Dehkharghani S, Goldman-Yassen AE, Hsieh KL, Giurugiutu DV, Gibson D, Carrera E, Alemsged F, Faizy TD, Fiehler J, **Pileggi M**, Campbell B, Albers GW, Heit JJ. Perfusion Imaging Predicts Favorable Outcomes after Basilar Artery Thrombectomy. *Ann Neurol*. 2022;91:23-32. IF 11.274, Q1, PMID [34786756](#)
16. **Ceroni M**, **Rossi S**, **Zerboni G**, **Biglia E**, Soldini E, **Izzo A**, **Morellini L**, **Sacco L**. Attentive-executive functioning and compensatory strategies in adult ADHD: A retrospective case series study. *Front Psychol*. 2022;13:1015102. IF 4.232, Q1, PMID [36312151](#)
17. Chiavi D, Haag C, Chan A, Kamm CP, Sieber C, Stanikić M, Rodgers S, Pot C, Kesselring J, Salmen A, Rapold I, Calabrese P, **Manjaly JM**, **Gobbi C**, **Zecca C**, Walther S, Stegmayer K, Hoepner R, Puhan M, von Wyl V. The Real-World Experiences of Persons With Multiple Sclerosis During the First COVID-19 Lockdown: Application of Natural Language Processing. *JMIR Med Inform*. 2022;10:e37945. IF 3.228, Q3, PMID [36252126](#)
18. **Cianfoni A**, **Delfanti RL**, **Isalberti M**, **Scarone P**, **Koetsier E**, Bonaldi G, Hirsch JA, **Pileggi M**. Minimally Invasive Stent Screw-Assisted Internal Fixation Technique Corrects Kyphosis in Osteoporotic Vertebral Fractures with Severe Collapse: A Pilot "Vertebra Plana" Series. *AJNR Am J Neuroradiol*. 2022;43:776-83. IF 4.966, Q2, PMID [35450859](#)
19. **Danieli L**, Roccatagliata L, **Distefano D**, **Prodi E**, **Riccitelli GC**, Diociasia A, Carmisciano L, **Cianfoni A**, Bartalena T, **Kaelin-Lang A**, **Gobbi C**, **Zecca C**, **Pravatà E**. Nonlesional Sources of Contrast Enhancement on Postgadolinium "Black-Blood" 3D T1-SPACE Images in Patients with Multiple

- Sclerosis. *AJNR Am J Neuroradiol*. 2022;43:872-80. IF 4.966, Q2, PMID [35618421](#)
20. De Marchis GM, Seiffge DJ, Schaedelin S, Wilson D, Caso V, Acciarresi M, Tsigvoulis G, Koga M, Yoshimura S, Toyoda K, Cappellari M, Bonetti B, Macha K, Kallmünzer B, **Cereda CW**, Lyrer P, Bonati LH, Paciaroni M, Engelter ST, Werring DJ. Early versus late start of direct oral anticoagulants after acute ischaemic stroke linked to atrial fibrillation: an observational study and individual patient data pooled analysis. *J Neurol Neurosurg Psychiatry*. 2022;93:119-25. IF 13.654, Q1, PMID [34635567](#)
21. De Marchis GM, Wright PR, Michel P, Strambo D, Carrera E, Dirren E, Luft AR, Wegener S, **Cereda CW**, Kägi G, Vehoff J, Gensicke H, Lyrer P, Nedeltchev K, Khales T, Bolognese M, Salmen S, Sturzenegger R, Bonvin C, Berger C, Schelosky L, Mono ML, Rodic B, von Reding A, Schwegler G, Tarnutzer AA, Medlin F, Humm AM, Peters N, Beyeler M, Kriemler L, Bervini D, Fandino J, Hemkens LG, Mordasini P, Arnold M, Fischer U, Bonati LH. Association of the COVID-19 outbreak with acute stroke care in Switzerland. *Eur J Neurol*. 2022;29:724-31. IF 6.288, Q1, PMID [34894018](#)
22. **Disanto G**, Moccia M, **Sacco R**, Spiezia AL, Carotenuto A, Brescia Morra V, **Gobbi C**, **Zecca C**. Monitoring of safety and effectiveness of cladribine in multiple sclerosis patients over 50 years. *Mult Scler Relat Disord*. 2022;58:103490. IF 4.808, Q2, PMID [35007823](#)
23. Dobrocky T, Häni L, Rohner R, Branca M, Mordasini P, Pilgram-Pastor S, Kaesmacher J, **Cianfoni A**, Schär RT, Gralla J, Raabe A, Ulrich C, Beck J, Piechowiak EI. Brain Spontaneous Intracranial Hypotension Score for Treatment Monitoring After Surgical Closure of the Underlying Spinal Dural Leak. *Clin Neuroradiol*. 2022;32:231-8. IF 3.156, Q3, PMID [35028683](#)
24. Ferri R, **Sparasci D**, **Castelnuovo A**, **Miano S**, Tanioka K, Tachibana N, **Carelli C**, **Riccitelli GC**, **Disanto G**, Zecca C, Gobbi C, Manconi M. Leg movement activity during sleep in multiple sclerosis with and without restless legs syndrome. *J Clin Sleep Med*. 2022;18:11-20. IF 4.324, Q2, PMID [34216201](#)
25. Fischer U, Branca M, Bonati LH, Carrera E, Vargas MI, Platon A, Kulcsar Z, Wegener S, Luft A, Seiffge DJ, Arnold M, Michel P, Strambo D, Dunet V, De Marchis GM, Schelosky L, Andreisek G, Barinka F, Peters N, Fisch L, Nedeltchev K, **Cereda CW**, Kägi G, Bolognese M, Salmen S, Sturzenegger R, Medlin F, Berger C, Renaud S, Bonvin C, Schaerer M, Mono ML, Rodic B, Psychogios M, Mordasini P, Gralla J, Kaesmacher J, Meinel TR. Magnetic Resonance Imaging or Computed Tomography for Suspected Acute Stroke: Association of Admission Image Modality with Acute Recanalization Therapies, Workflow Metrics, and Outcomes. *Ann Neurol*. 2022;92:184-94. IF 11.274, Q1, PMID [35599442](#)
26. **Foderaro G**, Isella V, Mazzone A, **Biglia E**, Di Gangi M, Pasotti F, Sansotera F, Grobberio M, Raimondi V, Mapelli C, Ferri F, Impagnatiello V, Ferrarese C, Appollonio IM. Brand new norms for a good old test: Northern Italy normative study of MiniMental State Examination. *Neurol Sci*.

- 2022;43:3053-63. IF 3.830, Q2, PMID [34989910](#)
27. Gantenbein AR, Agosti R, Kamm CP, Landmann G, Meier N, Merki-Feld GS, Petersen JA, Pohl H, Rylvlin P, Schankin CJ, Viceic D, **Zecca C**, Schäfer E, Meyer I, Arzt ME. Swiss QUality of life and healthcare impact Assessment in a Real-world Erenumab treated migraine population (SQUARE study): interim results. *J Headache Pain*. 2022;23:142. IF 8.588, Q1, PMID [36401172](#)
28. **Garbazza C**, Cirignotta F, D'Agostino A, Cicolin A, **Hackethal S**, Wirz-Justice A, Cajochen C, **Manconi M**. Sustained remission from perinatal depression after bright light therapy: A pilot randomised, placebo-controlled trial. *Acta Psychiatr Scand*. 2022;146:350-6. IF 7.734, Q1, PMID [35876837](#)
29. **Garbazza C**, **Hackethal S**, Migliore E, D'Agostino A, Serrati C, Fanti V, Riccardi S, Baiardi S, Cicolin A, Borgwardt S, Mondini S, Cirignotta F, Cajochen C, **Manconi M**. Influence of chronotype on the incidence and severity of perinatal depression in the "Life-ON" study. *J Affect Disord*. 2022;317:245-55. IF 6.533, Q1, PMID [36055526](#)
30. Goeldlin MB, Mueller A, Siepen BM, Mueller M, Strambo D, Michel P, Schaerer M, **Cereda CW**, **Bianco G**, Lindheimer F, Berger C, Medlin F, Backhaus R, Peters N, Renaud S, Fisch L, Niederhaeuser J, Carrera E, Dirren E, Bonvin C, Sturzenegger R, Kahles T, Nedeltchev K, Kaegi G, Vehoff J, Rodic B, Bolognese M, Schelosky L, Salmen S, Mono ML, Polymeris AA, Engelter ST, Lyrer P, Wegener S, Luft AR, Z'Graggen W, Bervini D, Volbers B, Dobrocky T, Kaesmacher J, Mordasini P, Meinel TR, Arnold M, Fandino J, Bonati LH, Fischer U, Seiffge DJ. Etiology, 3-Month Functional Outcome and Recurrent Events in Non-Traumatic Intracerebral Hemorrhage. *J Stroke*. 2022;24:266-77. IF 8.632, Q1, PMID [35677981](#)
31. Gool JK, Zhang Z, Oei M, Mathias S, Dauvilliers Y, Mayer G, Plazzi G, Del Rio-Villegas R, Cano JS, Šonka K, Partinen M, Overeem S, Peraíta-Adrados R, Heinzer R, Martins da Silva A, Högl B, Wierzbicka A, Heidbreder A, Feketeova E, **Manconi M**, Bušková J, Canellas F, Bassetti CL, Barateau L, Piza F, Schmidt MH, Fronczek R, Khatami R, Lammers GJ. Data-Driven Phenotyping of Central Disorders of Hypersomnolence With Unsupervised Clustering. *Neurology*. 2022;98:e2387-e400. IF 11.800, Q1, PMID [35437263](#)
32. Grand T, Dargazanli C, Papagiannaki C, Bruggeman A, Maurer C, Gasco G, Fauche C, Bourcier R, Tessier G, Blanc R, Machaa MB, Marnat G, Barreau X, Ognard J, Gentric JC, Barbier C, Gory B, Rodriguez C, Boulouis G, Eugène F, Thouant P, Ricolfi F, Janot K, Herbreteau D, Eker OF, Cappucci M, Dobrocky T, Möhlenbruch M, Demerath T, Psychogios M, Fischer S, **Cianfoni A**, Majoie C, Emmer B, Marquering H, Valter R, Lenck S, Premat K, Cortese J, Dormont D, Sourour NA, Shotar E, Samson Y, Clarençon F. Benefit of mechanical thrombectomy in acute ischemic stroke related to calcified cerebral embolus. *J Neuroradiol*. 2022;49:317-23. IF 4.600, Q2, PMID [35183595](#)
33. Hardmeier M, Schlaeger R, Lascano AM, **Toffolet L**, Schindler C, **Gobbi C**, Lalive P, Kuhle J, Kappos L, Fuhr P. Prognostic biomarkers in primary progressive multiple sclerosis: Validating and scrutinizing multimodal evoked potentials. *Clin Neurophysiol*. 2022;137:152-8. IF 4.861, Q2, PMID [35316624](#)
34. Hartmann M, Falconer CJ, **Kaelin-Lang A**, Müri RM, Mast FW. Imagined paralysis reduces motor cortex excitability. *Psychophysiology*. 2022;59:e14069. IF 4.348, Q1, PMID [35393640](#)
35. Hidalgo de la Cruz M, Valsasina P, Meani A, Gallo A, **Gobbi C**, Bisecco A, Tedeschi G, **Zecca C**, Rocca MA, Filippi M. Differential association of cortical, subcortical and spinal cord damage with multiple sclerosis disability milestones: A multiparametric MRI study. *Mult Scler*. 2022;28:406-17. IF 5.855, Q1, PMID [34124963](#)
36. Hirsch JA, Zini C, Anselmetti GC, Ardura F, Beall D, Bellini M, Brook A, **Cianfoni A**, Clerk-Lamalice O, Georgy B, Maestretti G, Manfré L, Muto M, Ortiz O, Saba L, Kelekis A, Filippiadis DK, Marcia S, Masala S. Vertebral Augmentation: Is It Time to Get Past the Pain? A Consensus Statement from the Sardinia Spine and Stroke Congress. *Medicina (Kaunas)*. 2022;58:1431. IF 2.948, Q3, PMID [36295591](#)
37. Hoepner R, Rodgers S, Stegmayer K, Steinemann N, Haag C, Calabrese P, Manjaly ZM, Salmen A, Kesselring J, **Zecca C**, **Gobbi C**, Puhan MA, Walther S, von Wyl V. Feelings of loneliness, COVID-19-specific-health anxiety and depressive symptoms during the first COVID-19 wave in Swiss persons with multiple sclerosis. *Sci Rep*. 2022;12:17829. IF 4.996, Q2, PMID [36280696](#)
38. Italia M, Danani A, Dercole F, Ferri R, **Manconi M**. A calibrated model with a single-generator simulating polysomnographically recorded periodic leg movements. *J Sleep Res*. 2022;31:e13567. IF 5.296, Q2, PMID [35187745](#)
39. Jakeman B, Scherrer AU, Darling KEA, Damas J, Bieler-Aeschlimann M, Hasse B, Schlosser L, Hachfeld A, Gutbrod K, Tarr PE, Calmy A, Assal F, Kunze U, Stoeckle M, Schmid P, Toller G, **Rossi S**, di Benedetto C, du Pasquier R, Cavassini M, Marzolini C. Anticholinergic and Sedative Medications Are Associated With Neurocognitive Performance of Well Treated People With Human Immunodeficiency Virus. *Open Forum Infect Dis*. 2022;9:ofac457. IF 4.423, Q2, PMID [36147598](#)
40. Kelekis A, Bonaldi G, **Cianfoni A**, Filippiadis D, **Scarone P**, Bernucci C, Hooper DM, Benhabib H, Murphy K, Buric J. Intradiscal oxygen-ozone chemonucleolysis versus microdiscectomy for lumbar disc herniation radiculopathy: a non-inferiority randomized control trial. *Spine J*. 2022;22:895-909. IF 4.297, Q1, PMID [34896609](#)
41. Mainieri G, Loddo G, **Castelnovo A**, Balella G, Cilea R, Mondini S, **Manconi M**, Provini F. EEG Activation Does Not Differ in Simple and Complex Episodes of Disorders of Arousal: A Spectral Analysis Study. *Nat Sci Sleep*. 2022;14:1097-111. IF 3.384, Q3, PMID [35698590](#)
42. **Miano S**, **Castelnovo A**, Bruni O, **Manconi M**. Sleep microstructure in attention deficit hyperactivity disorder according to the underlying sleep phenotypes. *J Sleep Res*. 2022;31:e13426. IF 5.296, Q2, PMID [34169594](#)
43. **Miano S**, Fanfulla F, Nobili L, Heinzer R, Haba-Rubio J, Berger M, **Cereda CW**, Schmidt MH, **Manconi M**, Bassetti CLA. SAS CARE 1: Sleep architecture changes in a cohort of patients with Ischemic Stroke/TIA. *Sleep Med*. 2022;98:106-13. IF 4.842, Q2, PMID [35816789](#)
44. Montorio D, Cennamo G, Breve MA, **Menna F**, Reibaldi M, Cennamo G, Morra VB. Correlation between the optic nerve pial diameter and radial peripapillary vascular changes in primary open-angle glaucoma. *Graefes Arch Clin Exp Ophthalmol*. 2022;260:1593-9. IF 3.535, Q2, PMID [34674028](#)
45. Oechtering J, Lincke T, Schaedelin S, Décard BF, Maceski A, Orleth A, Meier S, Willemse E, Buchmann A, Khalil M, Derfuss T, Benkert P, Heijnen I, Regeniter A, Müller S, Achtnichts L, Lalive P, Salmen A, Pot C, **Gobbi C**, Kappos L, Granziera C, Leppert D, Schlaeger R, Lieb JM, Kuhle J. Intrathecal IgM Synthesis Is Associated with Spinal Cord Manifestation and Neuronal Injury in Early MS. *Ann Neurol*. 2022;91:814-20. IF 11.274, Q1, PMID [35293622](#)
46. Pasotti F, De Luca G, Aiello EN, Gramegna C, Di Gangi M, **Foderaro G**, Gallucci M, **Biglia E**, Bottini G. A multi-component, adaptive Working Memory Assessment Battery (WoMAB): validation and norms in an Italian population sample. *Neurol Sci*. 2022;43:985-92. IF 3.830, Q2, PMID [34185185](#)
47. Piffer S, Nannoni S, **Maulucci F**, Beaud V, Rouaud O, **Cereda CW**, Maeder P, Michel P. Acute neurological disease as a trigger or co-occurrence of transient global amnesia: a case series and systematic review. *Neurol Sci*. 2022;43:5959-67. IF 3.830, Q2, PMID [35838848](#)
48. Piffer S, Nannoni S, **Maulucci F**, Beaud V, Rouaud O, Förster A, **Cereda CW**, Maeder P, Michel P. Transient global amnesia with unexpected clinical and radiological findings: A case series and systematic review. *J Neurol Sci*. 2022;441:120349. IF 4.553, Q2, PMID [35944401](#)
49. **Pileggi M**, **Ventura E**, Di Napoli A, Piantanida R, Muto M, **Cardia A**, **Cianfoni A**. Gantry-needle-target alignment technique for CT-guided needle approaches to the skull base and cranio-cervical junction. *Neuroradiology*. 2022;64:2039-47. IF 2.995, Q3, PMID [35788697](#)
50. Polymeris AA, Meinel TR, Oehler H, Hölscher K, Zietz A, Scheitz JF, Nolte CH, Stretz C, Yaghi S, Stoll S, Wang R, Häusler KG, Hellwig S, Klammer MG, Litmeier S, Leon Guerrero CR, Moeini-Naghani I, Michel P, Strambo D, Salerno A, **Bianco G**, **Cereda C**, Uphaus T, Gröschel K, Katan M, Wegener S, Peters N, Engelter ST, Lyrer PA, Bonati LH, Grunder L, Ringleb PA, Fischer U, Kallmünzer B, Purrucker JC, Seiffge DJ. Aetiology, secondary prevention strategies and outcomes of ischaemic stroke despite oral anticoagulant therapy in patients with atrial fibrillation. *J Neurol Neurosurg Psychiatry*. 2022;93:588-98. IF 13.654, Q1, PMID [35396339](#)
51. **Prodi E**, **Danieli L**, **Manno C**, Pagnamenta A, **Pravatà E**, Roccatagliata L, **Städler C**, **Cereda CW**, **Cianfoni A**. Stroke Mimics in the Acute Setting: Role of Multimodal CT Protocol. *AJNR Am J Neuroradiol*. 2022;43:216-22. IF 4.966, Q2, PMID [34969667](#)
52. **Riccitelli GC**, Pacifico D, **Manconi M**, **Sparasci D**, **Sacco R**, **Gobbi C**, **Zecca C**. Relationship between cognitive disturbances and sleep disorders in multiple sclerosis is modulated by psychiatric symptoms. *Mult Scler Relat Disord*. 2022;64:103936. IF 4.808, Q2, PMID [35717899](#)
53. **Ripellino P**, Arányi Z, van Alfen N, **Ventura E**, Peyer AK, **Cianfoni A**, **Gobbi C**, Pedrick E, Sneag DB. Imaging of neuralgic amyotrophy in the acute phase. *Muscle Nerve*. 2022;66:709-14. IF 3.852, Q2, PMID [36214185](#)
54. Salminen AV, Clemens S, García-Borreguero D, Ghorayeb I, Li Y, **Manconi M**, Ondo W, Rye D, Siegel JM, Silvani A, Winkelman JW, Allen RP, Ferré S. Consensus guidelines on the construct validity of rodent models of restless legs syndrome. *Dis Model Mech*. 2022;15:dmm049615. IF 5.732, Q1, PMID [35946581](#)
55. Sartori AM, Kiss B, Mordasini L, Pollo C, Schüpbach M, Burkhard FC, Schwab ME, **Kaelin-Lang A**, Kessler TM. Effects of Deep Brain Stimulation on Lower Urinary Tract Function in Neurological Patients. *Eur Urol Focus*. 2022;8:1775-82. IF 5.952, Q1, PMID [35662503](#)
56. **Scarone P**, Chatterjea A, Inge J, Tim K, Matthias W, Sebastian L, Presilla S, **Distefano D**, Chianca V, Sam S, Nelson M, Finn L, Andreas S. Percutaneous thoraco-lumbar-sacral pedicle screw placement accuracy results from a multi-center, prospective clinical study using a skin marker-based optical navigation system. *Eur Spine J*. 2022;31:3098-108. IF 2.721, Q2, PMID [36149493](#)
57. Scarpelli S, Zagaria A, **Ratti PL**, Albano A, Fazio V, Musetti A, Varallo G, Castelnuovo G, Plazzi G, Franceschini C. Subjective sleep alterations in healthy subjects worldwide during COVID-19 pandemic: A systematic review, meta-analysis and meta-regression. *Sleep Med*. 2022;100:89-102. IF 4.842, Q2, PMID [36029756](#)
58. Schöni D, Halatsch ME, **Alfieri A**. The impact of reduced operating room capacity on the time delay of urgent surgical care for neurosurgical patients during the COVID-19 pandemic. *Interdiscip Neurosurg*. 2022;29:101544. IF n/a, PMID [35317492](#)
59. Schweizer J, Arnold M, König IR, Bicvic A, Westphal LP, Schütz V, Inauen C, Scherrer N, Luft A, Galovic M, Ferreira Atuesta C, Pokorny T, Arnold M, Fischer U, Bonati LH, De Marchis GM, Kahles T, Nedeltchev K, **Cereda CW**, Kägi G, Bustamante A, Montaner J, Ntaios G, Sagris D, Foerch C, Spanaus K, von Eckardstein A, Katan M. Measurement of Midregional Pro-Atrial Natriuretic Peptide to Discover Atrial Fibrillation in Patients With Ischemic Stroke. *J Am Coll Cardiol*. 2022;79:1369-81. IF 27.203, Q1, PMID [35393018](#)
60. Sieber C, Chiavi D, Haag C, Kaufmann M, Horn AB, Dressel H, **Zecca C**, Calabrese P, Pot C, Kamm CP, von Wyl V. Electronic Health Diary Campaigns to Complement Longitudinal Assessments in Persons With Multiple Sclerosis: Nested Observational Study. *JMIR Mhealth Uhealth*. 2022;10:e38709. IF 4.947, Q1, PMID [36197713](#)
61. **Sparasci D**, Fanfulla F, Ferri R, Aricò D, **Distefano D**, **Pravatà E**, Heinzer R, Haba-Rubio J, Berger M, **Riccitelli GC**, **Gobbi C**, **Zecca C**, **Manconi**

- M. Sleep-Related Breathing Disorders in Multiple Sclerosis: Prevalence, Features and Associated Factors. *Nat Sci Sleep*. 2022;14:741-50. IF 3.384, Q3, PMID [35478718](#)
62. Sparasci D, Gobbi C, Castelnovo A, Riccitelli GC, Disanto G, Zecca C, Manconi M. Fatigue, sleepiness and depression in multiple sclerosis: defining the overlaps for a better phenotyping. *J Neurol*. 2022;269:4961-71. IF 6.682, Q1, PMID [35507053](#)
63. Stanikić M, Salmen A, Chan A, Kuhle J, Kaufmann M, Ammann S, Schafroth S, Rodgers S, Haag C, Pot C, Kamm CP, Zecca C, Gobbi C, Calabrese P, Manjaly ZM, von Wyl V. Association of age and disease duration with comorbidities and disability: A study of the Swiss Multiple Sclerosis Registry. *Mult Scler Relat Disord*. 2022;67:104084. IF 4.808, Q2, PMID [35933756](#)
64. Stienen MN, Germans MR, Zindel-Geisseler O, Dannecker N, Rothacher Y, Schlosser L, Velz J, Sebök M, Eggenberger N, May A, Haemmerli J, Bijlenga P, Schaller K, Guerra-Lopez U, Maduri R, Beaud V, Al-Taha K, Daniel RT, Chiappini A, Rossi S, Robert T, Bonasia S, Goldberg J, Fung C, Bervini D, Maradan-Gachet ME, Gutbrod K, Maldaner N, Neidert PC, Früh S, Schwind M, Bozinov O, Brugger P, Keller E, Marr A, Roux S, Regli L. Longitudinal neuropsychological assessment after aneurysmal subarachnoid hemorrhage and its relationship with delayed cerebral ischemia: a prospective Swiss multicenter study. *J Neurosurg*. 2022;137:1742-50. IF 5.408, Q1, PMID [35535839](#)
65. Strambo D, De Marchis GM, Bonati LH, Arnold M, Carrera E, Galletta S, Nedeltchev K, Kahles T, Cereda CW, Bianco G, Kägi G, Luft AR, Bolognese M, Lakatos LB, Salmen S, Correia P, Sturzenegger R, Sylvan A, Medlin F, Berger C, Lindheimer F, Baumgärtner M, Schelosky L, Bonvin C, Mono ML, Rodic B, von Reding A, Schwegler G, Massini F, Tarnutzer AA, Taheri S, Peters N, Beyeler M, Altersberger V, Engelster ST, Fischer U, Michel P. Ischemic stroke in COVID-19 patients: Mechanisms, treatment, and outcomes in a consecutive Swiss Stroke Registry analysis. *Eur J Neurol*. 2022;29:732-43. IF 6.288, Q1, PMID [34845794](#)
66. Vacchi E, Lazzarini E, Pinton S, Chiaro G, Disanto G, Marchi F, Robert T, Staedler C, Galati S, Gobbi C, Barile L, Kaelin-Lang A, Melli G. Tau protein quantification in skin biopsies differentiates tauopathies from alpha-synucleinopathies. *Brain*. 2022;145:2755-68. IF 15.255, Q1, PMID [35485527](#)
67. Valsasina P, Gobbi C, Zecca C, Rovira A, Sastre-Garriga J, Kearney H, Yiannakas M, Matthews L, Palace J, Gallo A, Bisecco A, Gass A, Eisele P, Filippi M, Rocca MA. Characterizing 1-year development of cervical cord atrophy across different MS phenotypes: A voxel-wise, multicentre analysis. *Mult Scler*. 2022;28:885-99. IF 5.855, Q1, PMID [34605323](#)
68. Valsasina P, Horsfield MA, Meani A, Gobbi C, Gallo A, Rocca MA, Filippi M. Improved Assessment of Longitudinal Spinal Cord Atrophy in Multiple Sclerosis Using a Registration-Based Approach: Relevance for Clinical Studies. *J Magn Reson Imaging*. 2022;55:1559-68. IF 5.119, Q1, PMID [34582062](#)
69. Voicu IP, Pravata E, Panara V, Navarra R, Mattei PA, Caulo M. Differentiating solitary brain metastases from high-grade gliomas with MR: comparing qualitative versus quantitative diagnostic strategies. *Radiol Med*. 2022;127:891-8. IF 6.313, Q1, PMID [35763250](#)
70. Wagner B, Lorscheider J, Wiencierz A, Blackham K, Psychogios M, Bolliger D, De Marchis GM, Engelster ST, Lyrer P, Wright PR, Fischer U, Mordasini P, Nannoni S, Puccinelli F, Kahles T, Bianco G, Carrera E, Luft AR, Cereda CW, Kägi G, Weber J, Nedeltchev K, Michel P, Gralla J, Arnold M, Bonati LH. Endovascular Treatment for Acute Ischemic Stroke With or Without General Anesthesia: A Matched Comparison. *Stroke*. 2022;53:1520-9. IF 10.170, Q1, PMID [35341319](#)
71. Zecca C, Cargnin S, Schankin C, Giannantoni NM, Viana M, Maraffi I, Riccitelli GC, Sihabdeen S, Terrazzino S, Gobbi C. Clinic and genetic predictors in response to erenumab. *Eur J Neurol*. 2022;29:1209-17. IF 6.288, Q1, PMID [34965002](#)
72. Zhang Z, Dauvilliers Y, Plazzi G, Mayer G, Lammers GJ, Santamaria J, Partinen M, Overeem S, Del Rio Villegas R, Sonka K, Peraita-Adrados R, Heinzer R, Wierzbicka A, Högl B, Manconi M, Feketeova E, da Silva AM, Bušková J, Bassetti CLA, Barateau L, Pizza F, Antelmi E, Gool JK, Fronczek R, Gaig C, Khatami R. Idling for Decades: A European Study on Risk Factors Associated with the Delay Before a Narcolepsy Diagnosis. *Nat Sci Sleep*. 2022;14:1031-47. IF 3.384, Q3, PMID [35669411](#)

Reviews

73. Bonasia S, Smajda S, Ciccio G, Bojanowski MW, Robert T. Embryology of the anterior communicating artery complex: implications on possible adult variants. *Surg Radiol Anat*. 2022;44:737-48. IF 1.354, Q3, PMID [35357524](#)
74. Dalolio M, Cordier D, Al-Zahid S, Bennett WO, Prepageran N, Waran V, Mariani L, Koepl R, Brand Y, Roethlisberger M. The Role of Endonasal Endoscopic Skull Base Repair in Posttraumatic Tension Pneumocephalus. *J Craniofac Surg*. 2022;33:875-81. IF 1.172, Q4, PMID [35050560](#)
75. Khachatryan SG, Ferri R, Fulda S, Garcia-Borreguero D, Manconi M, Muntean ML, Stefani A. Restless legs syndrome: Over 50 years of European contribution. *J Sleep Res*. 2022;31:e13632. IF 5.296, Q2, PMID [35808955](#)
76. Koetsier E, van Kuijk SMJ, Maino P, Dukanac J, Scascighini L, Cianfoni A, Scarone P, Kuhlen DE, Hollman MW, Kallewaard JW. Efficacy of the Gelstix nucleus augmentation device for the treatment of chronic discogenic low back pain: protocol for a randomised, sham-controlled, double-blind, multicentre trial. *BMJ Open*. 2022;12:e053772. IF 3.006, Q2, PMID [35354635](#)
77. Morellini L, Ceroni M, Rossi S, Zerboni G, Rege-Colet L, Biglia E, Morese R, Sacco L. Social Cognition in Adult ADHD: A Systematic Review. *Front Psychol*. 2022;13:940445. IF 4.232, Q1, PMID [35898990](#)
78. Morellini L, Izzo A, Ceroni M, Rossi S, Zerboni G, Rege-Colet L, Biglia E, Sacco L. Theory of mind in patients with mild cognitive

impairment: A systematic review. *Front Psychol*. 2022;13:994070. IF 4.232, Q1, PMID [36329733](#)

79. Morellini L, Izzo A, Rossi S, Zerboni G, Rege-Colet L, Ceroni M, Biglia E, Sacco L. Emotion recognition and processing in patients with mild cognitive impairment: A systematic review. *Front Psychol*. 2022;13:1044385. IF 4.232, Q1, PMID [36389543](#)
80. Scarcia L, Pileggi M, Camilli A, Romi A, Bartolo A, Giubbolini F, Valente I, Garignano G, D'Argento F, Pedicelli A, Alexandre AM. Degenerative Disc Disease of the Spine: From Anatomy to Pathophysiology and Radiological Appearance, with Morphological and Functional Considerations. *J Pers Med*. 2022;12:1810. IF 3.508, Q2, PMID [36579533](#)
81. Sparasci D, Napoli I, Rossi L, Pereira-Mestre R, Manconi M, Treglia G, Marandino L, Ottaviano M, Turco F, Mangan D, Gillissen S, Vogl UM. Prostate Cancer and Sleep Disorders: A Systematic Review. *Cancers (Basel)*. 2022;14:1784. IF 6.575, Q1, PMID [35406556](#)
82. Tsvigoulis G, Deftereos S, Gobbi C, Gulowsen Celius E, Kulakowska A, Maniscalco G, Mendes I, Grigoriadis N. Oral Cladribine in Patients who Change From First-Line Disease Modifying Treatments for Multiple Sclerosis: Protocol of a Prospective Effectiveness and Safety Study (CLAD CROSS). *J Cent Nerv Syst Dis*. 2022;14:11795735211069441. IF n/a, PMID [35392050](#)
83. Zaed I, Cardia A, Stefani R. From Reparative Surgery to Regenerative Surgery: State of the Art of Porous Hydroxyapatite in Cranioplasty. *Int J Mol Sci*. 2022;23:5434. IF 6.208, Q1, PMID [35628245](#)

Editorials or letters or comments

84. Demartini B, Marotta A, Castelnovo A, Del Piccolo L, Nisticò V, Gambini O, Tinazzi M. Towards a tailored psychotherapy for patients with functional neurological disorders. *J Affect Disord*. 2022;313:260-2. IF 6.533, Q1, PMID [35750095](#)
85. Dodich A, Boccardi M, Sacco L, Monsch AU, Démonet JF, Filardi M, Logroscino G, Salmon DP, Weintraub S, Dubois B, Cappa SF, Cerami C. Answer to "Social cognition assessment for mild neurocognitive disorders". *Alzheimers Dement*. 2022;18:1441-2. IF 16.655, Q1, PMID [35394112](#)
86. Johansen MC, Cereda CW, Heit JJ. ANA Podcasts & Webinars: Basilar Artery Stroke. *Ann Neurol*. 2022;91:441-2. IF 11.274, Q1, PMID [35179247](#)
87. Sparasci D, Zecca C, Gobbi C, Manconi M. Reader Response: Association of Central Hypersomnia and Fatigue in Patients With Multiple Sclerosis: A Polysomnographic Study. *Neurology*. 2022;99:726-7. IF 11.800, Q1, PMID [36253127](#)
88. Zecca C, Gobbi C. Long-term treatment with anti-CD20 monoclonal antibodies is untenable because of risk: YES. *Mult Scler*. 2022;28:1173-5. IF 5.855, Q1, PMID [35411821](#)

Case reports

89. Castelnovo A, Amacker J, Maiolo M, Amato N, Pereno M, Riccardi S, Danani A, Ulzega S, Manconi M. High-density EEG power topography and connectivity during confusional arousal. *Cortex*. 2022;155:62-74. IF 4.644, Q1, PMID [35985125](#)
90. De Trizio I, Reinert M, Robert T. Ruptured MCA Aneurysm Mimicking MCA Territory Ischemic Stroke: A Case Report and Review of the Literature. *J Neurol Surg A Cent Eur Neurosurg*. 2022;83:283-5. IF 0.984, Q4, PMID [33540448](#)
91. Guatta R, Moiraghi A, May AT, Meling TR. Resection of ruptured spinal pial arteriovenous fistula under ultrasound control: how I do it. *Acta Neurochir (Wien)*. 2022;164:55-9. IF 2.816, Q2, PMID [33932161](#)
92. Piccinini D, Bernasconi E, Di Benedetto C, Cavallo C, Martinetti Lucchini G, Robert T, Bongiovanni M. Ventriculo-peritoneal shunt-associated Staphylococcus schleiferi infection in an immunocompetent woman: a case report and review of the literature. *Eur J Clin Microbiol Infect Dis*. 2022;41:1479-80. IF 5.103, Q2, PMID [36258118](#)

Cardiocentro Ticino Institute

Publications are listed in alphabetical order for each section: original articles (including meta-analyses, surveys, research letters, consensus and delphi-based consensus paper); reviews (including systematic reviews without meta-analyses, protocols); editorials or letters or comments; case reports. Only EOC authors affiliated with the Institute/Department are highlighted in bold.

Original articles

- Albiński M, Saubade M, **Menafoglio A**, Meyer P, **Capelli B**, Perrin T, Trachsel L, Hagemeyer D, Casagrande D, Wilhelm M, Benaim C, Pirrello T, Albrecht S, Schmied C, Mivelaz Y, Tercier S, Baggish A, Gabus V. Diagnostic yield and cost analysis of electrocardiographic screening in Swiss paediatric athletes. *J Sci Med Sport*. 2022;25:281-6. IF 4.597, Q1, PMID [34895837](#)
- Altermatt A, Sinnecker T, Aeschbacher S, Springer A, Coslovsky M, Beer J, **Moschovitis G**, **Auricchio A**, Fischer U, Aubert CE, Kühne M, Conen D, Osswald S, Bonati LH, Wuerfel J. Right Hemispheric Predominance of Brain Infarcts in Atrial Fibrillation: A Lesion Mapping Analysis. *J Stroke*. 2022;24:156-9. IF 8.632, Q1, PMID [35135070](#)
- Ardissino M, Nelson AJ, Maglietta G, Malagoli Tagliazucchi G, Disisto C, Celli P, Ferrario M, Canosi U, Cernetti C, Negri F, Merlini PA, Tubaro M, Berzuini C, Manzalini C, Ignone G, Campana C, Moschini L, Ponte E, Pozzi R, Fetiveau R, Buratti S, Paraboschi EM, Asselta R, Botti A, Tuttolomondo D, Barocelli F, Bricoli S, Biagi A, Bonura R, **Mocchetti T**, Crocamo A, Benatti G, Paoli G, Solinas E, Notarangelo MF, Moscarella E, Calabrò P, Duga S, Magnani G, Ardissino D. Sex-Related Differences in Long-Term Outcomes After Early-Onset Myocardial Infarction. *Front Cardiovasc Med*. 2022;9:863811. IF 5.846, Q2, PMID [35859592](#)
- Auricchio A**, Sterns LD, Schloss EJ, Gerritse B, Lexcen DR, Molan AM, Kurita T. Performance evaluation of implantable cardioverter-defibrillators with SmartShock technology in patients with inherited arrhythmogenic diseases. *Int J Cardiol*. 2022;350:36-40. IF 4.039, Q2, PMID [34998948](#)
- Badertscher P, Knecht S, Zeljković I, Sticherling C, de Asmundis C, **Conte G**, Barra S, Jedrzej K, Kühne M, Boveda S. Management of conduction disorders after transcatheter aortic valve implantation: results of the EHRA survey. *Europace*. 2022;24:1179-85. IF 5.486, Q2, PMID [35348646](#)
- Baldi E, **Caputo ML**, Klersy C, Benvenuti C, Contri E, Palo A, Primi R, Cresta R, Compagnoni S, Cianella R, Burkart R, De Ferrari GM, **Auricchio A**, Savastano S. End-tidal carbon dioxide (ETCO₂) at intubation and its increase after 10 minutes resuscitation predicts survival with good neurological outcome in out-of-hospital cardiac arrest patients. *Resuscitation*. 2022;181:197-207. IF 6.251, Q1, PMID [36162612](#)
- Bauer S, Eigenmann J, Zhao Y, Fleig J, Hawe JS, Pan C, **Bongiovanni D**, Wengert S, Ma A, Lulis AJ, Kovacic JC, Björkegren JLM, Maegdefessel L, Schunkert H, von Scheidt M. Identification of the Transcription Factor ATF3 as a Direct and Indirect Regulator of the LDLR. *Metabolites*. 2022;12:840. IF 5.581, Q2, PMID [36144244](#)
- Behr ER, Scrocco C, Wilde AAM, Marijon E, Crotti L, Iliodromitis KE, Remme CA, Kosiuk J, Rudaka I, Brugada GS, Frampton K, Schulze-Bahr E, Jubele K, de Asmundis C, Hofman N, Tfelt-Hansen J, Boveda S, **Conte G**. Investigation on Sudden Unexpected Death in the Young (SUDY) in Europe: results of the European Heart Rhythm Association Survey. *Europace*. 2022;24:331-9. IF 5.486, Q2, PMID [34351417](#)
- Belhassen B, Laredo M, Roudijk RW, Peretto G, Zahavi G, Sen-Chowdhry S, Badenco N, Te Riele A, Sala S, Duthoit G, van Tintelen JP, Paglino G, Sellal JM, Gasperetti A, Arbelo E, Andorin A, Ninni S, Rollin A, Peichl P, Waintraub X, Bosman LP, Pierre B, Nof E, Miles C, Tfelt-Hansen J, Protonotarios A, Giustetto C, Sacher F, Hermida JS, Havranek S, Calo L, Casado-Arroyo R, **Conte G**, Letsas KP, Zorio E, Bermúdez-Jiménez FJ, Behr ER, Beinart R, Fauchier L, Kautzner J, Maury P, Lacroix D, Probst V, Brugada J, Duru F, de Chillou C, Bella PD, Gandjbakhch E, Hauer R, Milman A. The prevalence of left and right bundle branch block morphology ventricular tachycardia amongst patients with arrhythmogenic cardiomyopathy and sustained ventricular tachycardia: insights from the European Survey on Arrhythmogenic Cardiomyopathy. *Europace*. 2022;24:285-95. IF 5.486, Q2, PMID [34491328](#)
- Benfari G, Sorajja P, **Pedrazzini G**, Taramasso M, Gavazzoni M, Biasco L, Essayagh B, Grigioni F, Bae R, Tribouilloy C, Vanoverschelde JL, Michelena H, Bapat VN, Vancraynest D, Klersy C, Curti M, Thapa P, Enriquez-Sarano M. Association of transcatheter edge-to-edge repair with improved survival in older patients with severe, symptomatic degenerative mitral regurgitation. *Eur Heart J*. 2022;43:1626-35. IF 35.855, Q1, PMID [35090000](#)
- Biasco L, **Valotta A**, Klersy C, **Valgimigli M**, Gabutti L, Bruna RD, Pagnamenta A, Ruinelli L, Senatore G, **Pedrazzini GB**. Association among myocardial injury and mortality in Influenza: A prospective cohort study. *Int J Cardiol*. 2022;369:48-53. IF 4.039, Q2, PMID [35944772](#)
- Bisignani A, **Conte G**, Pannone L, Sieira J, Del Monte A, Lipartiti F, Bala G, Miraglia V, Monaco C, Ströker E, Overeinder I, Almorad A, Gauthier A, **Franchetti Pardo L**, Raes M, Detriche O, Brugada P, **Auricchio A**, Chierchia GB, de Asmundis C. Long-Term Outcomes of Pulmonary Vein Isolation in Patients With Brugada Syndrome and Paroxysmal Atrial Fibrillation. *J Am Heart Assoc*. 2022;11:e026290. IF 6.106, Q2, PMID [35862178](#)
- Blum S, Aeschbacher S, Coslovsky M, Meyre PB, Reddiess P, Ammann P, Erne P, **Moschovitis G**, **Di Valentino M**, Shah D, Schläpfer J, Müller R, Beer JH, Kobza R, Bonati LH, Moutzouri E, Rodondi N, Meyer-Zürn C, Kühne M, Sticherling C, Osswald S, Conen D. Long-term risk of adverse outcomes according to atrial fibrillation type. *Sci Rep*. 2022;12:2208. IF 4.996, Q2, PMID [35140237](#)
- Bordignon S, Barra S, Providencia R, de Asmundis C, Marijon E, Farkowski MM, Anic A, Guerra JM, Kosiuk J, Iliodromitis K, Schmidt B, **Conte G**, Chun JKR, Boveda S. The blanking period after atrial fibrillation ablation: an European Heart Rhythm Association survey on contemporary definition and management. *Europace*. 2022;24:1684-90. IF 5.486, Q2, PMID [35942585](#)
- Bottio T, Piperata A, Guariento A, Lorenzoni G, Cavicchiolo AG, Gemelli M, Pesce R, Evangelista G, Michelotti S, Gastino E, Gregori D, **Ferrari E**, Gerosa G. Standard versus rapid-deployment aortic valve replacement and concomitant myocardial revascularization: 5-year bi-centre clinical outcomes. *Eur J Cardiothorac Surg*. 2022;62:ezac476. IF 4.534, Q1, PMID [36190347](#)
- Boussuge-Roze J, Boveda S, Mahida S, Anic A, **Conte G**, Chun JKR, Marijon E, Sacher F, Jais P. Current practices and expectations to reduce environmental impact of electrophysiology catheters: results from an EHRA/LIRYC European physician survey. *Europace*. 2022;24:1300-6. IF 5.486, Q2, PMID [35943366](#)
- Brener MI, Lurz P, Hausleiter J, Rodés-Cabau J, Fam N, Kodali SK, Rommel KP, Muntané-Carol G, Gavazzoni M, Nazif TM, **Pozzoli A**, Alessandrini H, Latib A, Biasco L, Braun D, Brochet E, Denti P, Lubos E, Ludwig S, Kalbacher D, Estevez-Loureiro R, Connelly KA, Frerker C, Ho EC, Juliard JM, Harr C, Monivas V, Nickenig G, **Pedrazzini G**, Philippon F, Praz F, Puri R, Schofer J, Sievert H, Tang GHL, Andreas M, Thiele H, Unterhuber M, Himbert D, Alcázar MU, Von Bardeleben RS, Windecker S, Wild MG, Maisano F, Leon MB, Taramasso M, Hahn RT. Right Ventricular-Pulmonary Arterial Coupling and Afterload Reserve in Patients Undergoing Transcatheter Tricuspid Valve Repair. *J Am Coll Cardiol*. 2022;79:448-61. IF 27.203, Q1, PMID [35115101](#)
- Brock E, **Moschovitis G**, Maeder MT, Pfister O. Budget Impact of Intravenous Iron Therapy with Ferric Carboxymaltose in Patients with Chronic Heart Failure with Reduced Ejection Fraction (HFrEF) and Iron Deficiency in Switzerland. *Pharmacoecoon Open*. 2022;6:735-43. IF n/a, PMID [35687248](#)
- Brusasco C, Santori G, Tavazzi G, **Via G**, Robba C, Gargani L, Mojoli F, Mongodi S, Bruzzo E, Trò R, Boccacci P, Isirdi A, Forfori F, Corradi F. Second-order grey-scale texture analysis of pleural ultrasound images to differentiate acute respiratory distress syndrome and cardiogenic pulmonary edema. *J Clin Monit Comput*. 2022;36:131-40. IF 1.977, Q4, PMID [33313979](#)
- Burrello J**, Burrello A, Vacchi E, Bianco G, **Caporali E**, Amongero M, Airale L, **Bolis S**, **Vassalli G**, Cereda CW, Mulatero P, Bussolati B, Camici GG, Melli G, Monticone S, **Barile L**. Supervised and unsupervised learning to define the cardiovascular risk of patients according to an extracellular vesicle molecular signature. *Transl Res*. 2022;244:114-25. IF 10.171, Q1, PMID [35202881](#)
- Burrello J**, **Caporali E**, Gauthier LG, Pianezzi S, Conen D. Long-term risk of adverse outcomes according to atrial fibrillation type. *Sci Rep*. 2022;12:2208. IF 4.996, Q2, PMID [35140237](#)
- Balbi C, Rigamonti E, **Bolis S**, **Lazzarini E**, **Biemmi V**, Burrello A, Frigerio R, Martinetti G, Fusi-Schmidhauser T, **Vassalli G**, **Ferrari E**, **Mocchetti T**, Gori A, Cretich M, Melli G, Monticone S, **Barile L**. Risk stratification of patients with SARS-CoV-2 by tissue factor expression in circulating extracellular vesicles. *Vascul Pharmacol*. 2022;145:106999. IF 5.738, Q1, PMID [35597450](#)
- Caliskan E, Misfeld M, Sandner S, Böning A, Aramendi J, Salzberg SP, Choi YH, Perrault LP, Tekin I, Cuerpo GP, Lopez-Menendez J, Weltert LP, Böhm J, Krane M, González-Santos JM, Tellez JC, Holubec T, **Ferrari E**, Emmert MY. Clinical event rate in patients with and without left main disease undergoing isolated coronary artery bypass grafting: results from the European DuraGraft Registry. *Eur J Cardiothorac Surg*. 2022;62:ezac403. IF 4.534, Q1, PMID [35929787](#)
- Carrozzini M, Bottio T, Caraffa R, Bejko J, Bifulco O, Guariento A, Lombardi CM, Metra M, Azzolina D, Gregori D, Fedrigo M, Castellani C, Tarzia V, Toscano G, Gambino A, Jorgji V, **Ferrari E**, Angelini A, Gerosa G. Impact of Continuous Flow Left Ventricular Assist Device on Heart Transplant Candidates: A Multi-State Survival Analysis. *J Clin Med*. 2022;11:3425. IF 4.964, Q2, PMID [35743495](#)
- Conte G**, **Cattaneo F**, de Asmundis C, Berne P, Vicentini A, Namdar M, Scalone A, Klersy C, **Caputo ML**, **Demarchi A**, Özkartal T, Salghetti F, Casu G, Passarelli I, Mameli S, Shah D, Burri H, De Ferrari G, Brugada P, **Auricchio A**. Impact of SMART Pass filter in patients with ajmaline-induced Brugada syndrome and subcutaneous implantable cardioverter-defibrillator eligibility failure: results from a prospective multicentre study. *Europace*. 2022;24:845-54. IF 5.486, Q2, PMID [34499723](#)
- Corradi F, Guarracino F, Santori G, Brusasco C, Tavazzi G, **Via G**, Mongodi S, Mojoli F, Biagini RUD, Isirdi A, Dazzi F, Robba C, Vetrugno L, Forfori F. Ultrasound localization of central vein catheter tip by contrast-enhanced transthoracic ultrasonography: a comparison study with trans-oesophageal echocardiography. *Crit Care*. 2022;26:113. IF 19.334, Q1, PMID [35449059](#)
- Costa A, **Balbi C**, Garbati P, Palamà MEF, Reverberi D, De Palma A, Rossi R, Paladini D, Coviello D, De Biasio P, Ceresa D, Malatesta P, Mauri P, Quarto R, Gentili C, **Barile L**, Bollini S. Investigating the Paracrine Role of Perinatal Derivatives: Human Amniotic Fluid Stem Cell-Extracellular Vesicles Show Promising Transient Potential for Cardiomyocyte Renewal. *Front Bioeng Biotechnol*. 2022;10:902038. IF 6.064, Q1, PMID [35757808](#)
- Crippa M, Talò G, Lamouline A, **Bolis S**, Arrigoni C, Bersini S, Moretti M. A microfluidic model of human vascularized breast cancer metastasis to bone for the study of neutrophil-cancer cell interactions. *Mater Today Bio*. 2022;17:100460. IF 10.761, Q1, PMID [36278146](#)
- Demarchi A**, **Conte G**, Chen SA, Lo LW, Chen WT, De Potter T, Geelen P, Sarkozy A, Spera FR, Reichlin T, Roten L, Defaye P, Carabelli A, Boveda S, Bourenane H, Riesinger L, Kochhäuser S, Caixal G, Mont L, Scherr D, Manninger M,

- Pentimalli F, Cornara S, Klersy C, **Auricchio A**. Catheter Ablation of Atrial Fibrillation in Patients with Previous Lobectomy or Partial Lung Resection: Long-Term Results of an International Multicenter Study. *J Clin Med*. 2022;11:1481. IF 4.964, Q2, PMID [35329807](#)
29. Denegri A, Rossi VA, **Vaghi F, Di Muro P, Regazzi M, Moccetti T, Pasotti E, Pedrazzini GB, Capoferri M, Moccetti M**. A patient-centered multidisciplinary cardiac rehabilitation program improves glycemic control and functional outcome in coronary artery disease after percutaneous and surgical revascularization. *Cardiol J*. 2022;29:72-9. IF 3.487, Q2, PMID [32037504](#)
30. Evers-Dörpfeld S, Aeschbacher S, Hennings E, Eken C, Coslovsky M, Rodondi N, Beer JH, **Moschovitis G, Ammann P, Kobza R, Ceylan S, Krempke M, Meyer-Zürn CS, Moutzouri E, Springer A, Sticherling C, Bonati LH, Osswald S, Kuehne M, Conen D**. Sex-specific differences in adverse outcome events among patients with atrial fibrillation. *Heart*. 2022;108:1445-51. IF 7.365, Q1, PMID [35135836](#)
31. Ferrante G, Condello F, Rao SV, Maurina M, Jolly S, Stefanini GG, Reimers B, Condorelli G, Lefèvre T, Pancholy SB, Bertrand O, **Valgimigli M**. Distal vs Conventional Radial Access for Coronary Angiography and/or Intervention: A Meta-Analysis of Randomized Trials. *JACC Cardiovasc Interv*. 2022;15:2297-311. IF 11.075, Q1, PMID [36423974](#)
32. **Ferrari E, Pozzoli A, Klersy C, Toto F, Torre T, Cassina T, Pedrazzini G, Demertzis S**. Ten-Year Experience with Transapical and Direct Transaortic Transcatheter Aortic Valve Replacement to Address Patients with Aortic Stenosis and Peripheral Vascular Disease. *J Cardiovasc Dev Dis*. 2022;9:422. IF 4.415, Q2, PMID [36547419](#)
33. **Ferrari E, Pozzoli A, Maisano F, von Segesser LK**. Apical closure device for full-percutaneous transapical structural and valve procedures with large-sized introducer sheaths: The final preclinical study. *J Card Surg*. 2022;37:1877-84. IF 1.778, Q3, PMID [35249236](#)
34. Fischlein T, **Caporali E, Asch FM, Vogt F, Pollari F, Folliguet T, Kappert U, Meuris B, Shrestha ML, Roselli EE, Bonaros N, Fabre O, Corbi P, Troise G, Andreas M, Pinaud F, Pfeiffer S, Kueri S, Tan E, Voisine P, Girdauskas E, Rega F, García-Puente J, De Kerchove L, Lorusso R**. Hemodynamic Performance of Sutureless vs. Conventional Bioprostheses for Aortic Valve Replacement: The 1-Year Core-Lab Results of the Randomized PERSIST-AVR Trial. *Front Cardiovasc Med*. 2022;9:844876. IF 5.846, Q2, PMID [35252408](#)
35. Fischlein T, **Caporali E, Folliguet T, Kappert U, Meuris B, Shrestha ML, Roselli EE, Bonaros N, Fabre O, Corbi P, Troise G, Andreas M, Pinaud F, Pfeiffer S, Kueri S, Tan E, Voisine P, Girdauskas E, Rega F, García-Puente J, Lorusso R**. Randomized controlled trial between conventional versus sutureless bioprostheses for aortic valve replacement: Impact of mini and full sternotomy access at 1-year follow-up. *Int J Cardiol*. 2022;368:56-61. IF 4.039, Q2, PMID [35944771](#)
36. Foglieni C, Lombardi M, Lazzeroni D, Zerboni R, **Lazzarini E, Bertoli G, Pisano A, Girolami F, Andolfo A, Magagnotti C, Peretto G, Sartorio CL, Olivetto I, La Canna G, Alfieri O, Rimoldi OE, Barile L, d'Amati G, Camici PG**. Myosins and MyomiR Network in Patients with Obstructive Hypertrophic Cardiomyopathy. *Biomedicines*. 2022;10:2180. IF 4.757, Q2, PMID [36140281](#)
37. Galea R, De Marco F, Meneveau N, Aminian A, Anselme F, Gräni C, Huber AT, Teiger E, Iriart X, Babongo Bosombo F, Heg D, Franzone A, Vranckx P, Fischer U, **Pedrazzini G, Bedogni F, Räber L, Valgimigli M**. Amulet or Watchman Device for Percutaneous Left Atrial Appendage Closure: Primary Results of the SWISS-APERO Randomized Clinical Trial. *Circulation*. 2022;145:724-38. IF 39.918, Q1, PMID [34747186](#)
38. Galea R, Mahmoudi K, Gräni C, Elhadad S, Huber AT, Heg D, Siontis GCM, Brugger N, Sebag F, Windecker S, **Valgimigli M, Landolf Q, Roten L, Amabile N, Räber L**. Watchman FLX vs. Watchman 2.5 in a Dual-Center Left Atrial Appendage Closure Cohort: the WATCH-DUAL study. *Europace*. 2022;24:1441-50. IF 5.486, Q2, PMID [35253840](#)
39. **Gallo M, Blitzer D, Laforgia PL, Doulamis IP, Perrin N, Bortolussi G, Guariento A, Putzu A**. Percutaneous coronary intervention versus coronary artery bypass graft for left main coronary artery disease: A meta-analysis. *J Thorac Cardiovasc Surg*. 2022;163:94-105.e15. IF 6.439, Q1, PMID [32499076](#)
40. Gargiulo G, Giaccoppo D, Jolly SS, Cairns J, Le May M, Bernat I, Romagnoli E, Rao SV, van Leeuwen MAH, Mehta SR, Bertrand OF, Wells GA, Meijers TA, Siontis GCM, Esposito G, Windecker S, Jüni P, **Valgimigli M**. Effects on Mortality and Major Bleeding of Radial Versus Femoral Artery Access for Coronary Angiography or Percutaneous Coronary Intervention: Meta-Analysis of Individual Patient Data From 7 Multicenter Randomized Clinical Trials. *Circulation*. 2022;146:1329-43. IF 39.918, Q1, PMID [36036610](#)
41. Gavazzoni M, Zuber M, Taramasso M, Cascella A, Voci D, **Pozzoli A, Ferrari E, Maisano F**. Transesophageal Echocardiography For The Assessment of Left Atrial Pressure After Transseptal Mitral Valve Interventions. *Am J Cardiol*. 2022;177:100-7. IF 3.133, Q3, PMID [35738912](#)
42. Girod M, Coslovsky M, Aeschbacher S, Sticherling C, Reichlin T, Roten L, Rodondi N, Ammann P, **Auricchio A, Moschovitis G, Kobza R, Badertscher P, Knecht S, Krisai P, Marugg A, Aebersold H, Hennings E, Serra-Burriel M, Schwenkglens M, Zuern CS, Bonati LH, Conen D, Osswald S, Kühne M**. Association of pulmonary vein isolation and major cardiovascular events in patients with atrial fibrillation. *Clin Res Cardiol*. 2022;111:1048-56. IF 6.138, Q2, PMID [35403852](#)
43. GlobalSurg Collaborative and NIH Global Health Research Unit on Global Surgery (Canonica C, Christoforidis D, Fasolini F, Gaffuri P, Giuliani M, Meani F, Popeskou SG, **Pozza S, Wandschneider W**). Effects of hospital facilities on patient outcomes after cancer surgery: an international, prospective, observational study. *Lancet Glob Health*. 2022;10:e1003-e11. IF 38.927, Q1, PMID [35623378](#)
44. Gagnano F, Heg D, Franzone A, McFadden EP, Leonardi S, Piccolo R, Vranckx P, Branca M, Serruys PW, Benit E, Liebetrau C, Janssens L, Ferrario M, Zurakowski A, Diletti R, Dominici M, Huber K, Slagboom T, Buszman P, Bolognese L, Tumscitz C, Bryniarski K, Aminian A, Vrolix M, Petrov I, Garg S, Naber C, Prokopczuk J, Hamm C, Steg PG, Jüni P, Windecker S, **Valgimigli M**. PRECISE-DAPT score for bleeding risk prediction in patients on dual or single antiplatelet regimens: insights from the GLOBAL LEADERS and GLASSY. *Eur Heart J Cardiovasc Pharmacother*. 2022;8:28-38. IF 11.177, Q1, PMID [32941620](#)
45. Gagnano F, Zwahlen M, Vranckx P, Heg D, Schmidlin K, Hamm C, Steg PG, Gargiulo G, McFadden EP, Onuma Y, Chichareon P, Benit E, Möllmann H, Janssens L, Leonardi S, Zurakowski A, Arrivi A, Van Geuns RJ, Huber K, Slagboom T, Calabrò P, Serruys PW, Jüni P, **Valgimigli M, Windecker S**. Ticagrelor Monotherapy or Dual Antiplatelet Therapy After Drug-Eluting Stent Implantation: Per-Protocol Analysis of the GLOBAL LEADERS Trial. *J Am Heart Assoc*. 2022;11:e024291. IF 6.106, Q2, PMID [35229616](#)
46. Hämmerle P, Aeschbacher S, Springer A, Eken C, Coslovsky M, Dutilh G, **Moschovitis G, Rodondi N, Chocano P, Conen D, Osswald S, Kühne M, Zuern CS**. Cardiac autonomic function and cognitive performance in patients with atrial fibrillation. *Clin Res Cardiol*. 2022;111:60-9. IF 6.138, Q2, PMID [34156525](#)
47. Heramvand N, Masyuk M, Muessig JM, Nia AM, Karathanos A, Polzin A, **Valgimigli M, Gurbel PA, Tantry US, Kelm M, Jung C**. Pharmacosimulation of delays and interruptions during administration of tirofiban: a systematic comparison between EU and US dosage regimens. *J Thromb Thrombolysis*. 2022;54:301-8. IF 5.221, Q2, PMID [35482154](#)
48. Hoppmann RA, Mladenovic J, Melnik L, Badea R, Blaivas M, Montorfano M, Abuhamad A, Noble V, Hussain A, Prosen G, Villen T, **Via G, Nogue R, Goodmurphy C, Bastos M, Nace GS, Volpicelli G, Wakefield RJ, Wilson S, Bhagra A, Kim J, Bahner D, Fox C, Riley R, Steinmetz P, Nelson BP, Pellerito J, Nazarian LN, Wilson LB, Ma IWY, Amponsah D, Barron KR, Dversdal RK, Wagner M, Dean AJ, Tierney D, Tsung JW, Nocera P, Pazeli J, Liu R, Price S, Neri L, Piccirillo B, Osman A, Lee V, Naqvi N, Petrovic T, Bornemann P, Valois M, Lanctot JF, Haddad R, Govil D, Hurtado LA, Dinh VA, DePhilip RM, Hoffmann B, Lewiss RE, Parange NA, Nishisaki A, Doniger SJ, Dallas P, Bergman K, Barahona JO, Wortzman X, Smith RS, Sisson CA, Palma J, Mallin M, Ahmed L, Mustafa H**. International consensus conference recommendations on ultrasound education for undergraduate medical students. *Ultrasound J*. 2022;14:31. IF n/a, PMID [35895165](#)
49. Iglesias JF, **Valgimigli M, Carbone F, Lauriers N, Masci PG, Degrauwe S**. Comparative effects of fentanyl versus morphine on platelet inhibition induced by ticagrelor in patients with ST-segment elevation myocardial infarction: Full results of the PERSEUS randomized trial. *Cardiol J*. 2022;29:591-600. IF 3.487, Q2, PMID [35762079](#)
50. Januszkiewicz Ł, Barra S, Providencia R, **Conte G, de Asmundis C, Chun JKR, Farkowski MM, Guerra JM, Marijon E, Boveda S**. Long-term quality of life and acceptance of implantable cardioverter-defibrillator therapy: results of the European Heart Rhythm Association survey. *Europace*. 2022;24:860-7. IF 5.486, Q2, PMID [35167672](#)
51. Kerneis M, Cosentino F, Ferrari R, Georges JL, Kosmachova E, Laroche C, Maggioni AP, Rittger H, Steg PG, Maczynska J, Tavazzi L, **Valgimigli M, Gale CP, Komajda M**. Impact of chronic coronary syndromes on cardiovascular hospitalization and mortality: the ESC-EORP CICD-LT registry. *Eur J Prev Cardiol*. 2022;29:1945-54. IF 8.526, Q1, PMID [35653582](#)
52. Klingenberg R, Stähli BE, Heg D, Denegri A, Manka R, Kapos I, von Eckardstein A, Carballo D, Hamm CW, Viethier J, Rolf A, Landmesser U, Mach F, **Moccetti T, Jung C, Kelm M, Münzel T, Pedrazzini G, Räber L, Windecker S, Matter CM, Ruschitzka F, Lüscher TF**. Controlled-Level EVERolimus in Acute Coronary Syndrome (CLEVER-ACS) - A phase II, randomized, double-blind, multi-center, placebo-controlled trial. *Am Heart J*. 2022;247:33-41. IF 5.099, Q2, PMID [35092722](#)
53. Kühne M, Krisai P, Coslovsky M, Rodondi N, Müller A, Beer JH, Ammann P, **Auricchio A, Moschovitis G, Hayoz D, Kobza R, Shah D, Stephan FP, Schläpfer J, Di Valentino M, Aeschbacher S, Ehret G, Eken C, Monsch A, Roten L, Schwenkglens M, Springer A, Sticherling C, Reichlin T, Zuern CS, Meyre PB, Blum S, Sinnecker T, Würfel J, Bonati LH, Conen D, Osswald S**. Silent brain infarcts impact on cognitive function in atrial fibrillation. *Eur Heart J*. 2022;43:2127-35. IF 35.855, Q1, PMID [35171989](#)
54. Kummer T, Rossi S, **Vandenbergh S, Demertzis S, Jenny P**. Embedded Computational Heart Model for External Ventricular Assist Device Investigations. *Cardiovasc Eng Technol*. 2022;13:764-82. IF 2.305, Q3, PMID [35292915](#)
55. **Landi A, Branca M, Vranckx P, Leonardi S, Frigoli E, Heg D, Calabrò P, Esposito G, Sardella G, Tumscitz C, Garducci S, Andò G, Limbruno U, Sganzerla P, Santarelli A, Briguori C, de la Torre Hernandez JM, Pedrazzini G, Windecker S, Valgimigli M**. Radial vs Femoral Access in ACS Patients Undergoing Complex PCI Is Associated With Consistent Bleeding Benefit and No Excess of Risks. *Can J Cardiol*. 2022;38:1488-500. IF 6.614, Q2, PMID [35753631](#)
56. **Lazzarini E, Lodrini AM, Arici M, Bolis S, Vagni S, Panella S, Rendon-Angel A, Saibene M, Metallo A, Torre T, Vassalli G, Ameri P, Altomare C, Rocchetti M, Barile L**. Stress-induced premature senescence is associated with a prolonged QT interval and recapitulates features of cardiac aging. *Theranostics*. 2022;12:5237-57. IF 11.600, Q1, PMID [35836799](#)
57. Levi N, Bongiorno MG, Rav Acha M, Tovia-Brodie O, Kennergren C, **Auricchio A, Maggioni AP, Rinaldi CA, Nof E, Ilan M, Blomstrom-Lundqvist C, Deharo JC, Leclercq C, Glikson M, Michowitz Y**. Lead fixation mechanism impacts outcome of transvenous lead extraction: data from the European Lead Extraction ConTrolled Registry. *Europace*. 2022;24:817-27. IF 5.486, Q2, PMID [34652415](#)

58. Magnani G, Bricoli S, Ardissino M, Maglietta G, Nelson A, Malagoli Tagliazucchi G, Disisto C, Celli P, Ferrario M, Canosi U, Cernetti C, Negri F, Merlini PA, Tubaro M, Berzuini C, Manzalini C, Ignone G, Campana C, Moschini L, Ponte E, Pozzi R, Fetiveau R, Buratti S, Paraboschi E, Asselta R, Botti A, Tuttolomondo D, Barocelli F, Biagi A, Bonura R, **Moccetti T**, Crocamo A, Benatti G, Paoli G, Solinas E, Notarangelo MF, Moscarella E, Calabrò P, Duga S, Niccoli G, Ardissino D. Long-term outcomes of early-onset myocardial infarction with non-obstructive coronary artery disease (MINOCA). *Int J Cardiol.* 2022;354:7-13. IF 4.039, Q2, PMID [35176406](#)
59. Mehta VS, O'Brien H, Elliott MK, Wijesuriya N, **Auricchio A**, Ayis S, Blomstrom-Lundqvist C, Bongiorno MG, Butter C, Deharo JC, Gould J, Kennergren C, Kuck KH, Kutarski A, Leclercq C, Maggioni AP, Sidhu BS, Wong T, Niederer S, Rinaldi CA. Machine learning-derived major adverse event prediction of patients undergoing transvenous lead extraction: Using the ESC EHRA EORP European lead extraction ConTrolled ELECTRa registry. *Heart Rhythm.* 2022;19:885-93. IF 6.779, Q2, PMID [35490083](#)
60. Meyre PB, Blum S, Hennings E, Aeschbacher S, Reichlin T, Rodondi N, Beer JH, Stauber A, Müller A, Sinnecker T, Moutzouri E, Paladini RE, **Moschovitis G**, **Conte G**, **Auricchio A**, Ramadani A, Schwenkgenks M, Bonati LH, Kühne M, Osswald S, Conen D. Bleeding and ischaemic events after first bleed in anticoagulated atrial fibrillation patients: risk and timing. *Eur Heart J.* 2022;43:4899-908. IF 35.855, Q1, PMID [36285887](#)
61. Montrasio G, Reiner MF, Wiencierz A, Aeschbacher S, Baumgartner C, Rodondi N, Kühne M, **Moschovitis G**, Preiss H, Coslovsky M, **De Perna ML**, Bonati LH, Conen D, Osswald S, Beer JH, Koepfli P. Prevalence and risk of inappropriate dosing of direct oral anticoagulants in two Swiss atrial fibrillation registries. *Vascul Pharmacol.* 2022;147:107120. IF 5.738, Q1, PMID [36182083](#)
62. Nanchen D, Carballo D, Bilz S, Rickli H, Koskinas KC, Mach F, Mueller C, Crljenica C, **Rossi M**, Reichert N, Sudano I. Effectiveness, Adherence, and Safety of Evolocumab in a Swiss Multicenter Prospective Observational Study. *Adv Ther.* 2022;39:504-17. IF 4.070, Q2, PMID [34796465](#)
63. Ono M, Hara H, Kawashima H, Gao C, Wang R, Wykrzykowska JJ, Piek JJ, Garg S, Hamm C, Steg PG, **Valgimigli M**, Windecker S, Vranckx P, Onuma Y, Serruys PW. Ticagrelor monotherapy versus aspirin monotherapy at 12 months after percutaneous coronary intervention: a landmark analysis of the GLOBAL LEADERS trial. *EuroIntervention.* 2022;18:e377-e88. IF 7.728, Q1, PMID [35260381](#)
64. Ono M, Onuma Y, Kawashima H, Hara H, Gao C, Wang R, O'Leary N, Benit E, Janssens L, Ferrario M, Żurkowski A, Dominici M, Huber K, Buszman P, Garg S, Wykrzykowska JJ, Piek JJ, Jüni P, Hamm C, Windecker S, Vranckx P, Deliangyris EN, Bhatt DL, Storey RF, **Valgimigli M**, Serruys PW. Impact of proton pump inhibitors on efficacy of antiplatelet strategies with ticagrelor or aspirin after percutaneous coronary intervention: Insights from the GLOBAL LEADERS trial. *Catheter Cardiovasc Interv.* 2022;100:72-82. IF 2.585, Q3, PMID [35500171](#)
65. **Pavon AG**, Masci PG, Pucci L, **Landi A**, Bermano A, Vaxman A, Gotsman C, Rutz T, Monney P, Godihno R, Saraiva Rodrigues D, Muller O, **Valgimigli M**, Schwitter J. Left atrial adaptation in ischemic heart disease: insights from a cardiovascular magnetic resonance study. *Int J Cardiovasc Imaging.* 2022;38:1533-43. IF 2.316, Q3, PMID [35174427](#)
66. **Pavon AG**, Porretta AP, Arangalage D, Domenichini G, Rutz T, Hugelschofer S, Pruvot E, Monney P, Pascale P, Schwitter J. Feasibility of adenosine stress cardiovascular magnetic resonance perfusion imaging in patients with MR-conditional transvenous permanent pacemakers and defibrillators. *J Cardiovasc Magn Reson.* 2022;24:9. IF 6.903, Q1, PMID [35022037](#)
67. Piccolo R, Bona KH, Efthimiou O, Varenne O, Baldo A, Urban P, Kaiser C, de Belder A, Lemos PA, Wilsgaard T, Reifart J, Ribeiro EE, Serruys PW, Byrne RA, de la Torre Hernandez JM, Esposito G, Wijns W, Jüni P, Windecker S, **Valgimigli M**. Individual Patient Data Meta-analysis of Drug-eluting Versus Bare-metal Stents for Percutaneous Coronary Intervention in Chronic Versus Acute Coronary Syndromes. *Am J Cardiol.* 2022;182:8-16. IF 3.133, Q3, PMID [36075755](#)
68. Polymeris AA, Helfenstein F, Benkert P, Aeschbacher S, Leppert D, Coslovsky M, Willemse E, Schaedelin S, Blum MR, Rodondi N, Reichlin T, **Moschovitis G**, Wuerfel J, De Marchis GM, Engelter ST, Lyrer PA, Conen D, Kühne M, Osswald S, Bonati LH, Kuhle J. Renal Function and Body Mass Index Contribute to Serum Neurofilament Light Chain Levels in Elderly Patients With Atrial Fibrillation. *Front Neurosci.* 2022;16:819010. IF 5.152, Q2, PMID [35495025](#)
69. **Pozzoli A**, **Torre T**, **Pedrazzini G**, **Demertzis S**, **Ferrari E**. Transcatheter mitral valve replacement in native mitral valve with severe mitral annular calcification: Skirting the Sapien 3 to reduce the risk of paravalvular leaks. *Front Cardiovasc Med.* 2022;9:967473. IF 5.846, Q2, PMID [36337909](#)
70. **Puthettu M**, **Vandenbergh S**, **Bagnato P**, **Gallo M**, **Demertzis S**. Gaseous Microemboli in the Cardiopulmonary Bypass Circuit: Presentation of a Systematic Data Collection Protocol Applied at Istituto Cardiocentro Ticino. *Cureus.* 2022;14:e22310. IF n/a, PMID [35350483](#)
71. **Puthettu M**, **Vandenbergh S**, **Demertzis S**. Development of a Gastight Thoracotomy Model for Investigation of Carbon Dioxide Field-Flooding Efficacy. *Cureus.* 2022;14:e21099. IF n/a, PMID [35165558](#)
72. Räber L, Häner JD, Lüscher TF, **Moccetti M**, Roffi M, Stortecky S, Muller O, Garcia-Garcia HM, Waksman R, Siegrist P. A prospective, multicentre first-in-man study of the polymer-free ultrathin-strut BIOrapid stent (BIOVITESSE). *EuroIntervention.* 2022;18:e132-e9. IF 7.728, Q1, PMID [34794936](#)
73. **Regoli F**, **Roberto M**, **Grazioli-Gauthier L**, **Cioffi G**, **Pasotti E**, **Caputo ML**, **Conte G**, Breitenstein A, **Moccetti T**. Feasibility and clinical efficacy of double suture-mediated closure device technique for hemostasis during positioning of miniaturized wireless pacemaker. *J Interv Card Electrophysiol.* 2022;64:129-35. IF 1.759, Q4, PMID [35059917](#)
74. Rivolta MW, Mainardi LT, Laureanti R, Sassi R, Kühne M, Rodondi N, **Conte G**, **Moschovitis G**, Schlageter V, Aeschbacher S, Conen D, Reichlin T, Roten L, Osswald S, Zuern CS, **Auricchio A**, Corino VDA. Association between ventricular repolarization parameters and cardiovascular death in patients of the SWISS-AF cohort. *Int J Cardiol.* 2022;356:53-9. IF 4.039, Q2, PMID [35278571](#)
75. **Schiano C**, **Balbi C**, **Burrello J**, Ruocco A, Infante T, Fiorito C, **Panella S**, **Barile L**, Mauro C, **Vassalli G**, Napoli C. De novo DNA methylation induced by circulating extracellular vesicles from acute coronary syndrome patients. *Atherosclerosis.* 2022;354:41-52. IF 6.847, Q1, PMID [35830762](#)
76. Simovic S, Providencia R, Barra S, Kircanski B, Guerra JM, **Conte G**, Duncker D, Marijon E, Anic A, Boveda S. The use of remote monitoring of cardiac implantable devices during the COVID-19 pandemic: an EHRA physician survey. *Europace.* 2022;24:473-80. IF 5.486, Q2, PMID [34410364](#)
77. Smits PC, Frigoli E, Vranckx P, Ozaki Y, Morice MC, Chevalier B, Onuma Y, Windecker S, Tonino PAL, Roffi M, Lesiak M, Mahfoud F, Bartunek J, Hildick-Smith D, Colombo A, Stankovic G, Iñiguez A, Schultz C, Kornowski R, Ong P, Alasnag M, Rodriguez AE, Paradies V, Kala P, Kedev S, Al Mafragi A, Dewilde W, Heg D, **Valgimigli M**. Abbreviated Antiplatelet Therapy After Coronary Stenting in Patients With Myocardial Infarction at High Bleeding Risk. *J Am Coll Cardiol.* 2022;80:1220-37. IF 27.203, Q1, PMID [36137672](#)
78. Spinelli S, Guida L, Vigiariolo T, Passalacqua M, Begani G, Magnone M, Sturla L, Benzi A, Ameri P, **Lazzarini E**, Bearzi C, Rizzi R, Zocchi E. The ABA-LANCL1/2 Hormone-Receptors System Protects H9c2 Cardiomyocytes from Hypoxia-Induced Mitochondrial Injury via an AMPK- and NO-Mediated Mechanism. *Cells.* 2022;11:2888. IF 7.666, Q2, PMID [36139463](#)
79. Spirito A, Papadis A, Vaisnora L, Iacovelli F, Sardu C, Kavaliauskaitė R, Lanz J, Temperli F, Asatryan B, Heg D, Hunziker L, Windecker S, Räber L, **Valgimigli M**. Comparative Outcomes After Percutaneous Coronary Intervention in Unconscious and Conscious Patients With Out-of-Hospital Cardiac Arrest. *JACC Cardiovasc Interv.* 2022;15:1338-48. IF 11.075, Q1, PMID [35798477](#)
80. Spirito A, **Quagliana A**, Coiro M, Melaku GD, **Vandenbergh S**, Leibundgut G, Häner J, **Moccetti M**, **Araco M**, Garcia-Garcia HM, **Valgimigli M**. A prospective, first-in-human use of the NeVa mechanical thrombectomy device for patients with acute coronary syndromes. *EuroIntervention.* 2022;18:242-52. IF 7.728, Q1, PMID [34992050](#)
81. Stähli BE, Foster Witassek F, Roffi M, Eberli FR, Rickli H, Erne P, Maggiorini M, **Pedrazzini G**, Radovanovic D. Trends in treatment and outcomes of patients with diabetes and acute myocardial infarction: Insights from the nationwide AMIS plus registry. *Int J Cardiol.* 2022;368:10-6. IF 4.039, Q2, PMID [35995301](#)
82. Stähli BE, Klingenberg R, Heg D, Branca M, Manka R, Kapos I, Müggler O, Denegri A, Kesterke R, Berger F, Stehli J, Candreva A, von Eckardstein A, Carballo D, Hamm C, Landmesser U, Mach F, **Moccetti T**, Jung C, Kelm M, Münzel T, **Pedrazzini G**, Räber L, Windecker S, Templin C, Matter CM, Lüscher TF, Ruschitzka F. Mammalian Target of Rapamycin Inhibition in Patients With ST-Segment Elevation Myocardial Infarction. *J Am Coll Cardiol.* 2022;80:1802-14. IF 27.203, Q1, PMID [36049557](#)
83. Sudano I, Mach F, **Moccetti T**, Burkard T, Fafe C, Delabays A, Rickli H, Keller PF, Doppeide J, Bodenmann S, Fiolka T, Ehret G, Spirk D. Optimized Treatment of Refractory Hypercholesterolemia in Patients With Atherosclerotic Cardiovascular Disease or Heterozygous Familial Hypercholesterolemia With Alirocumab (OPTIMIZE). *Front Cardiovasc Med.* 2022;9:953040. IF 5.846, Q2, PMID [35911507](#)
84. Tasoudis PT, Varvoglis DN, Tzoumas A, Doulamis IP, Tzani A, Sá MP, Kampaktis PN, **Gallo M**. Percutaneous coronary intervention versus coronary artery bypass graft surgery in dialysis-dependent patients: A pooled meta-analysis of reconstructed time-to-event data. *J Card Surg.* 2022;37:3365-73. IF 1.778, Q3, PMID [35900307](#)
85. Tavenier AH, Mehran R, Chiarito M, Cao D, Pivato CA, Nicolas J, Beerkens F, Nardin M, Sartori S, Baber U, Angiolillo DJ, Capodanno D, **Valgimigli M**, Hermanides RS, van 't Hof AWJ, Ten Berg JM, Chang K, Kini AS, Sharma SK, Dangas G. Guided and unguided de-escalation from potent P2Y12 inhibitors among patients with acute coronary syndrome: a meta-analysis. *Eur Heart J Cardiovasc Pharmacother.* 2022;8:492-502. IF 11.177, Q1, PMID [34459481](#)
86. Torre E, Arici M, Lodrini AM, Ferrandi M, Barassi P, Hsu SC, Chang GJ, Boz E, Sala E, Vagni S, **Altomare C**, Mostacciolo G, Bussadori C, Ferrari P, Bianchi G, Rocchetti M. SERCA2a stimulation by istaroxime improves intracellular Ca²⁺ handling and diastolic dysfunction in a model of diabetic cardiomyopathy. *Cardiovasc Res.* 2022;118:1020-32. IF 13.081, Q1, PMID [33792692](#)
87. **Torre TM**, **Toto F**, Klersy C, **Theologou T**, **Pozzoli A**, **Ferrari E**, **Demertzis S**. Twenty-year experience with skeletonized bilateral internal thoracic arteries for surgical myocardial revascularization. A single center experience. *J Card Surg.* 2022;37:4928-36. IF 1.778, Q3, PMID [36378881](#)
88. **Toto F**, **Torre T**, **Turchetto L**, **Lo Cicero V**, **Soncini S**, Klersy C, **Demertzis S**, **Ferrari E**. Efficacy of Intraoperative Vein Graft Storage Solutions in Preserving Endothelial Cell Integrity during Coronary Artery Bypass Surgery. *J Clin Med.* 2022;11:1093. IF 4.964, Q2, PMID [35207364](#)
89. Tovia-Brodie O, Rav Acha M, Belhassen B, Gasperetti A, Schiavone M, Forleo GB, Guevara-Valdivia ME, Ruiz DV, Lellouche N, Hamon D, Castagno D, Belletini M, De Ferrari GM, Laredo M, Carvès JB, Ignatiuk B, Pasquetto G, De Filippo P, Malanchini G, Pavri BB, Raphael C, Rivetti L, Mantovan R, Chinitz J, Harding M, Boriani G,

- Casali E, Wan EY, Biviano A, Macias C, Havranek S, Lazzerini PE, Canu AM, Zardini M, **Conte G**, Cano Ó, Casella M, Rudic B, Omelchenko A, Mathuria N, Upadhyay GA, Danon A, Schwartz AL, Maury P, Nakahara S, Goldenberg G, Schaeferli N, Bereza S, **Auricchio A**, Glikson M, Michowitz Y. Implantation of cardiac electronic devices in active COVID-19 patients: Results from an international survey. *Heart Rhythm*. 2022;19:206-16. IF 6.779, Q2, PMID [34710561](#)
90. Tozzi P, **Ferrari E**, Reuthebuch O, Matt P, Huber C, Eckstein F, Kirsch M, Mestres CA. Humanoids for teaching and training coronary artery bypass surgery to the next generation of cardiac surgeons. *Interact Cardiovasc Thorac Surg*. 2022;34:185-92. IF 1.978, Q3, PMID [34647125](#)
91. Tozzi P, Solida A, Siniscalchi G, **Ferrari E**. A Heart Surgery Simulator With an Integrated Supervision System for Self-Learning the Key Steps and Pitfalls of the Mitral Valve Repair: Initial Investigation. *Simulation in Healthcare*. 2022;17:192-7. IF 2.690, Q3, PMID [34225333](#)
92. Ueki Y, Zanchin T, Losdat S, Karagiannis A, Otsuka T, Siontis GCM, Häner J, Storteky S, Pilgrim T, **Valgimigli M**, Windecker S, Räber L. Self-reported non-adherence to P2Y12 inhibitors in patients undergoing percutaneous coronary intervention: Application of the medication non-adherence academic research consortium classification. *PLoS One*. 2022;17:e0263180. IF 3.752, Q2, PMID [35171913](#)
93. Vacchi E, **Lazzarini E**, Pinton S, Chiaro G, Disanto G, Marchi F, Robert T, Staedler C, Galati S, Gobbi C, **Barile L**, Kaelin-Lang A, Melli G. Tau protein quantification in skin biopsies differentiates tauopathies from alpha-synucleinopathies. *Brain*. 2022;145:2755-68. IF 15.255, Q1, PMID [35485527](#)
94. **Valgimigli M**, Frigoli E, Vranckx P, Ozaki Y, Morice MC, Chevalier B, Onuma Y, Windecker S, Delorme L, Kala P, Kedev S, Abhaichand RK, Velchev V, Dewilde W, Podolec J, Leibundgut G, Topic D, Schultz C, Stankovic G, Lee A, Johnson T, Tonino PAL, Klotzka A, Lesiak M, Lopes RD, Smits PC, Heg D. Impact of Medication Nonadherence in a Clinical Trial of Dual Antiplatelet Therapy. *J Am Coll Cardiol*. 2022;80:766-78. IF 27.203, Q1, PMID [35981821](#)
95. **Valgimigli M**, Smits PC, Frigoli E, **Bongiovanni D**, Tijssen J, Hovasse T, Mafragi A, Ruifrok WT, Karageorgiev D, Aminian A, Garducci S, Merkely B, Routledge H, Ando K, Diaz Fernandez JF, Cuisset T, Nesa Malik FT, Halabi M, Belle L, Din J, Beygui F, Abhyankar A, Reczuch K, **Pedrazzini G**, Heg D, Vranckx P. Duration of antiplatelet therapy after complex percutaneous coronary intervention in patients at high bleeding risk: a MASTER DAPT trial sub-analysis. *Eur Heart J*. 2022;43:3100-14. IF 35.855, Q1, PMID [35580836](#)
96. **Vandenbergh S**, **Singjeli G**, **Demertzis S**. Patient tilt improves efficacy of CO(2) field-flooding in minimally invasive cardiac surgery. *J Cardiothorac Surg*. 2022;17:164. IF 1.522, Q4, PMID [35733212](#)
97. Varma N, Kondo Y, Park SJ, **Auricchio A**, Gold MR, Boehmer J, Pandurang U, Watanabe E, Lee K, Singh JP. Utilization of remote monitoring among patients receiving cardiac resynchronization therapy and comparison between Asia and the Americas. *Heart Rhythm*. 2022;3:868-70. IF n/a, PMID [36589006](#)
98. Varma N, Wang JA, Jaswal A, Sethi KK, Kondo Y, Joung B, Yoo D, **Auricchio A**, Singh JP, Lee K, Gold MR. CRT Efficacy in "Mid-Range" QRS Duration Among Asians Contrasted to Non-Asians, and Influence of Height. *JACC Clin Electrophysiol*. 2022;8:211-21. IF 6.124, Q2, PMID [34838518](#)
99. Vdovenko D, **Balbi C**, Di Silvestre D, Passignani G, Puspitasari YM, Zarak-Crnkovic M, Mauri P, Camici GG, Lüscher TF, Eriksson U, **Vassalli G**. Microvesicles released from activated CD4(+) T cells alter microvascular endothelial cell function. *Eur J Clin Invest*. 2022;52:e13769. IF 5.722, Q1, PMID [35316536](#)
100. Verzaal NJ, van Deursen CJM, Pezzuto S, Wecke L, van Everdingen WM, Vernooij K, Delhaas T, **Auricchio A**, Prinzen FW. Synchronization of repolarization after cardiac resynchronization therapy: A combined clinical and modeling study. *J Cardiovasc Electrophysiol*. 2022;33:1837-46. IF 2.942, Q3, PMID [35662306](#)
101. Vij V, Piayda K, Nelles D, Gloekler S, Galea R, Fürholz M, Meier B, **Valgimigli M**, O'Hara G, Arzamendi D, Agudelo V, Asmarats L, Freixa X, Flores-Umanzor E, De Backer O, Sondergaard L, Nombela-Franco L, McInerney A, Korsholm K, Nielsen-Kudsk JE, Afzal S, Zeus T, Operhalski F, Schmidt B, Montalescot G, Guedeney P, Iriart X, Miton N, Saw J, Gilhofer T, Fauchier L, Veliqi E, Meincke F, Petri N, Nordbeck P, Ognerubov D, Merkulov E, Cruz-González I, Gonzalez-Ferreiro R, Bhatt DL, Laricchia A, Mangieri A, Omran H, Schrickel JW, Rodes-Cabau J, Sievert H, Nickenig G, Sedaghat A. Clinical and echocardiographic risk factors for device-related thrombus after left atrial appendage closure: an analysis from the multicenter EUROCD-DRT registry. *Clin Res Cardiol*. 2022;111:1276-85. IF 6.138, Q2, PMID [35849156](#)
102. Zink MD, Laureanti R, Hermans BJM, Pison L, Verheule S, Philippens S, Pluymaekers N, Vroomen M, Hermans A, van Hunnik A, Crijns H, Vernooij K, Linz D, Mainardi L, **Auricchio A**, Zeemering S, Schotten U. Extended ECG Improves Classification of Paroxysmal and Persistent Atrial Fibrillation Based on P- and f-Waves. *Front Physiol*. 2022;13:779826. IF 4.755, Q1, PMID [35309059](#)
103. Zuercher M, **Casso G**, Krugel V, Potié A, Barry MP, Schoettker P. Tracheal intubation using intubating laryngeal tube iLTS-D™ and LMA Fastrach™ in 99 adult patients: A prospective multicentric randomised non-inferiority study. *J Clin Anesth*. 2022;78:110671. IF 9.375, Q1, PMID [35151143](#)
- Reviews**
104. Albiński M, Balmer C, Wilhelm M, Meyer P, Gass M, Schmied C, **Menafoglio A**, Kriemler S, Mivelaz Y, Stambach D, Saubade M, Gremaux V, Gojanovic B, Brugada J, Baggish A, Gabus V. Paediatric and adolescent athletes in Switzerland: age-adapted proposals for pre-participation cardiovascular evaluation. *Swiss Med Wkly*. 2022;152:w30128. IF 4.203, Q2, PMID [35195978](#)
105. Allard L, Bernhard B, Windecker S, **Valgimigli M**, Gräni C. Left ventricular thrombus in ischaemic heart disease: diagnosis, treatment, and gaps of knowledge. *Eur Heart J Qual Care Clin Outcomes*. 2022;8:496-509. IF 7.064, Q1, PMID [34928322](#)
106. **Auricchio A**, Özkartal T. Status and Update on Cardiac Resynchronization Therapy Trials. *Card Electrophysiol Clin*. 2022;14:323-43. IF n/a, PMID [35715089](#)
107. Balice-Bourgeois C, Bonetti L, Tolotti A, Liptrott SJ, **Villa M**, Luca CE, Steiner LM, Biegger A, Goncalves S, Moser L, Palermo A, Sari D, Valcarengi D. Experiences and Needs of Patients, Caregivers and Nurses during the COVID-19 Pandemic: Study Protocol for a Mixed-Methods Multicentre Study. *Int J Environ Res Public Health*. 2022;19:12838. IF 4.614, Q1, PMID [36232138](#)
108. **Bongiovanni D**, Han J, Klug M, Kirmes K, Viggiani G, von Scheidt M, Schreiner N, Condorelli G, Laugwitz KL, Bernlochner I. Role of Reticulated Platelets in Cardiovascular Disease. *Arterioscler Thromb Vasc Biol*. 2022;42:527-39. IF 10.514, Q1, PMID [35321562](#)
109. Borgonovo G, Vettus E, Greco A, **Leo LA**, **Faletra FF**, Klersy C, Curti M, Valli M. Early Detection of Cardiotoxicity From Systemic and Radiation Therapy in Patients With Breast Cancer: Protocol for a Multi-Institutional Prospective Study. *JMIR Res Protoc*. 2022;11:e31887. IF n/a, PMID [35451989](#)
110. Capodanno D, Baber U, Bhatt DL, Collet JP, Dangas G, Franchi F, Gibson CM, Gwon HC, Kastrati A, Kimura T, Lemos PA, Lopes RD, Mehran R, O'Donoghue ML, Rao SV, Rollini F, Serruys PW, Steg PG, Storey RF, **Valgimigli M**, Vranckx P, Watanabe H, Windecker S, Angiolillo DJ. P2Y(12) inhibitor monotherapy in patients undergoing percutaneous coronary intervention. *Nat Rev Cardiol*. 2022;19:829-44. IF 49.421, Q1, PMID [35697777](#)
111. Capodanno D, Bhatt DL, Gibson CM, James S, Kimura T, Mehran R, Rao SV, Steg PG, Urban P, **Valgimigli M**, Windecker S, Angiolillo DJ. Bleeding avoidance strategies in percutaneous coronary intervention. *Nat Rev Cardiol*. 2022;19:117-32. IF 49.421, Q1, PMID [34426673](#)
112. **Casso G**, Savoldelli GL, Balmer C, Ravussin P, Schoettker P. Swiss Latin Airway Guidelines: a holistic approach for improving airway management. *Swiss Med Wkly*. 2022;152:w30225. IF 4.203, Q2, PMID [36201205](#)
113. **Cattaneo M**, Halasz G, Cattaneo MM, **Younes A**, Gallino C, Sudano I, Gallino A. The Central Nervous System and Psychosocial Factors in Primary Microvascular Angina. *Front Cardiovasc Med*. 2022;9:896042. IF 5.846, Q2, PMID [35647077](#)
114. Costantini P, Perone F, Siani A, Groenhoff L, Muscogiuri G, Sironi S, Marra P, Carriero S, **Pavon AG**, Guglielmo M. Multimodality Imaging of the Neglected Valve: Role of Echocardiography, Cardiac Magnetic Resonance and Cardiac Computed Tomography in Pulmonary Stenosis and Regurgitation. *J Imaging*. 2022;8:278. IF n/a, PMID [36286372](#)
115. De Servi S, **Landi A**. Procedural myocardial infarction and major myocardial injury after percutaneous coronary interventions in chronic coronary syndrome: Is the fog really waning? *Eur J Intern Med*. 2022;96:17-9. IF 7.749, Q1, PMID [34802863](#)
116. **Faletra FF**, **Leo LA**, **Paiocchi VL**, **Schlossbauer SA**, **Pavon AG**, Ho SY, Maisano F. Morphology of Mitral Annular Disjunction in Mitral Valve Prolapse. *J Am Soc Echocardiogr*. 2022;35:176-86. IF 7.722, Q1, PMID [34508838](#)
117. Farkowski MM, Karlinski M, Pytkowski M, de Asmundis C, Lewandowski M, Mugnai G, **Conte G**, Marijon E, Anic A, Boveda S, Providencia R. Mexiletine for recurrent ventricular tachycardia in adult patients with structural heart disease and implantable cardioverter defibrillator: an EHRA systematic review. *Europace*. 2022;24:1504-11. IF 5.486, Q2, PMID [35851797](#)
118. **Gallo M**, Fovino LN, Blitzer D, Doulamis IP, Guariento A, Salvador L, Tagliari AP, **Ferrari E**. Transcatheter aortic valve replacement for structural degeneration of previously implanted transcatheter valves (TAVR-in-TAVR): a systematic review. *Eur J Cardiothorac Surg*. 2022;61:967-76. IF 4.534, Q1, PMID [34662376](#)
119. Hahn RT, Saric M, **Faletra FF**, Garg R, Gillam LD, Horton K, Khaliq OK, Little SH, Mackensen GB, Oh J, Quader N, Safi L, Scalia GM, Lang RM. Recommended Standards for the Performance of Transesophageal Echocardiographic Screening for Structural Heart Intervention: From the American Society of Echocardiography. *J Am Soc Echocardiogr*. 2022;35:1-76. IF 7.722, Q1, PMID [34280494](#)
120. Kajana V, Massaro G, Somaschini A, Cornara S, **Demarchi A**, Nardella E, Nicoletti A, Sangiorgi GM, Mandurino-Mirizzi A. Serum uric acid in patients with ST-segment elevation myocardial infarction: An innocent bystander or leading actor? *Nutr Metab Cardiovasc Dis*. 2022;32:1583-9. IF 4.666, Q2, PMID [35597708](#)
121. Lang RM, Cameli M, Sade LE, **Faletra FF**, Fortuni F, Rossi A, Soulat-Dufour L. Imaging assessment of the right atrium: anatomy and function. *Eur Heart J Cardiovasc Imaging*. 2022;23:867-84. IF 9.130, Q1, PMID [35079782](#)
122. Lüscher TF, Davies A, Beer JH, **Valgimigli M**, Nienaber CA, Camm JA, Baumgartner I, Diener HC, Konstantinides SV. Towards personalized antithrombotic management with drugs and devices across the cardiovascular spectrum. *Eur Heart J*. 2022;43:940-58. IF 35.855, Q1, PMID [34624084](#)
123. Morici N, De Servi S, De Luca L, Crimi G, Montalto C, De Rosa R, De Luca G, Rubboli A, **Valgimigli M**, Savonitto S. Management of acute coronary syndromes in older adults. *Eur Heart J*. 2022;43:1542-53. IF 35.855, Q1, PMID [34347065](#)
124. Özkartal T, **Demarchi A**, **Caputo ML**, **Baldi E**, **Conte G**, **Auricchio A**. Perioperative Management of Patients with Cardiac Implantable Electronic Devices and Utility of Magnet Application. *J Clin Med*. 2022;11:691. IF 4.964, Q2, PMID [35160149](#)
125. **Pavon AG**, Guglielmo M, **Mennilli PM**, Falcão MBL, **Bergamaschi L**, **Costantini DF**, **Vivaldo M**, **Leo LA**, **Schlossbauer S**, Roy CW, Stuber M, **Pedrazzini G**, **Faletra F**. The Role of

- Cardiovascular Magnetic Resonance in Patients with Mitral Regurgitation. *J Cardiovasc Dev Dis.* 2022;9:399. IF 4.415, Q2, PMID [36421934](#)
126. **Pozzoli A, Torre T, Toto F, Theologou T, Ferrari E, Demertzis S.** Percutaneous Venous Cannulation for Minimally Invasive Cardiac Surgery: The Safest and Effective Technique Described Step-by-Step. *Front Surg.* 2022;9:828772. IF 2.568, Q2, PMID [35392055](#)
127. **Pozzoli A, Toto F, Torre T, Zurfluh C, Ferrari E, Demertzis S.** Cardiac surgery simulation - part 1: Step-by-step David procedure in a preclinical model. *Multimed Man Cardiothorac Surg.* 2022;2022. IF n/a, PMID [36373767](#)
128. Prinzen FW, **Auricchio A**, Mullens W, Linde C, Huizar JF. Electrical management of heart failure: from pathophysiology to treatment. *Eur Heart J.* 2022;43:1917-27. IF 35.855, Q1, PMID [35265992](#)
129. Russo G, Taramasso M, Pedicino D, Gennari M, Gavazzoni M, **Pozzoli A**, Muraru D, Badano LP, Metra M, Maisano F. Challenges and future perspectives of transcatheter tricuspid valve interventions: adopt old strategies or adapt to new opportunities? *Eur J Heart Fail.* 2022;24:442-54. IF 17.349, Q1, PMID [34894039](#)
130. Siani A, Perone F, Costantini P, Rodolfi S, Muscogiuri G, Sironi S, Carriero S, **Pavon AG**, van der Bilt I, van Rosendaal P, Broekhuizen L, Teske A, Cramer MJ, Guglielmo M. Aortic regurgitation: A multimodality approach. *J Clin Ultrasound.* 2022;50:1041-50. IF 0.869, Q4, PMID [36218214](#)
131. Svennberg E, Tjong F, Goette A, Akoum N, Di Biase L, Bordachar P, Boriani G, Burri H, **Conte G**, Deharo JC, Deneke T, Drossart I, Duncker D, Han JK, Heidebuchel H, Jais P, de Oliveira Figueiredo MJ, Linz D, Lip GYH, Malaczynska-Rajpold K, Márquez M, Ploem C, Soejima K, Stiles MK, Wierda E, Vernooij K, Leclercq C, Meyer C, Pisani C, Pak HN, Gupta D, Pürerfellner H, Crijns H, Chavez EA, Willems S, Waldmann V, Dekker L, Wan E, Kavoor P, Turagam MK, Sinner M. How to use digital devices to detect and manage arrhythmias: an EHRA practical guide. *Europace.* 2022;24:979-1005. IF 5.486, Q2, PMID [35368065](#)
132. Valenti R, Muraca I, Marcucci R, Ciatti F, Berteotti M, Gori AM, Carrabba N, Migliorini A, Marchionni N, **Valgimigli M.** "Tailored" antiplatelet bridging therapy with cangrelor: moving toward personalized medicine. *Platelets.* 2022;33:687-91. IF 4.236, Q2, PMID [34672898](#)
- Editorials or letters or comments**
133. **Balbi C.** Editorial: Transverse aortic constriction-induced heart failure leads to increased levels of circulating microparticles. *Int J Cardiol.* 2022;348:109-10. IF 4.039, Q2, PMID [34915076](#)
134. **Bongiovanni D**, Klug M, **Valgimigli M**, Bernlochner I. Not only lungs: COVID-19 hits platelets as well. *Eur Heart J.* 2022;43:2092-3. IF 35.855, Q1, PMID [35178570](#)
135. de Marco A, **Barile L.** Good reasons for targeting SARS-CoV-2 by engineered extracellular vesicles. *Mol Ther Methods Clin Dev.* 2022;25:41-2. IF 5.849, Q2, PMID [35317050](#)
136. Lionetti V, **Barile L.** Fndc5/irisin-enriched extracellular vesicles: a new hormonal relay in the regular race against vascular ageing. *Eur Heart J.* 2022;43:4596-8. IF 35.855, Q1, PMID [36130321](#)
137. **Pavon AG**, Bergamaschi L, Guglielmo M. Preventing Sudden Cardiac Death in Mitral Valve Prolapse: When Multimodality Imaging Is the Key to Success. *J Clin Med.* 2022;11:5112. IF 4.964, Q2, PMID [36079037](#)
138. **Pozzoli A, Demertzis S, Ferrari E.** Rapid deployment and sutureless aortic valve replacement international registry: a step forward to define the ideal target patient population. *Eur J Cardiothorac Surg.* 2022;62:ezac466. IF 4.534, Q1, PMID [36135810](#)
139. Rajendram R, **Via G**, Tavazzi G, Melniker L, Hussain A. Chronic cardiac disease should be considered when using left ventricular dimensions to assess volume status and fluid responsiveness. *Intensive Care Med.* 2022;48:1822-4. IF 41.787, Q1, PMID [36197495](#)
140. **Regoli FD.** Reducing CIED-Related Morbidity: "LESS Is More". *J Clin Med.* 2022;11:4782. IF 4.964, Q2, PMID [36013022](#)
141. **Valgimigli M, Landi A.** Distal Transradial Access for Coronary Procedures: Old Certainties, Novel Challenges, and Future Horizons. *JACC Cardiovasc Interv.* 2022;15:33-8. IF 11.075, Q1, PMID [34922887](#)
142. **Valgimigli M**, Storey RF, Sinnaeve PR, Riederer MA, Bernaud C, Frenoux JM. Selatogrel and Other P2Y12 Inhibitors' Putative Off-Target Effects. *J Cardiovasc Pharmacol.* 2022;79:153-4. IF 3.271, Q3, PMID [34475343](#)
143. Vranckx P, Angiolillo DJ, **Valgimigli M.** Patients With Atrial Fibrillation and PCI or ACS: Does Predicted Risk Matter? *J Am Coll Cardiol.* 2022;79:428-31. IF 27.203, Q1, PMID [35115098](#)
144. Vranckx P, **Valgimigli M.** Antithrombotic therapy in patients with atrial fibrillation undergoing PCI remains a moving target, yet with a clearer direction! *EuroIntervention.* 2022;18:e267-e8. IF 7.728, Q1, PMID [35866255](#)
145. Zieleskiewicz L, Ortner C, Bruckert V, **Via G**, Bouvet L. Point of care ultrasonography: And now, where shall we go in perioperative medicine? *Anaesth Crit Care Pain Med.* 2022;41:101014. IF 7.025, Q1, PMID [34954222](#)

Case reports

146. Bonora T, Rigamonti E, **Capoferri M, De Perna ML.** Acromegalic cardiomyopathy: a neglected cause of cardiomyopathy. *Clin Ter.* 2022;173:31-4. IF n/a, PMID [35147643](#)
147. Grazioli-Gauthier L, Rigamonti E, **Leo LA**, Martinetti Lucchini G, Lo Priore E, Bernasconi E. *Lactobacillus jensenii* mitral valve endocarditis: Case report, literature review and new perspectives. *IDCases.* 2022;27:e01401. IF n/a, PMID [35079575](#)
148. **Pavon AG**, Kamani CH, Delabays A, Pasche A, Pascale P. What is this Image? 2022 Image 3 Result: Distinguish features when the diagnosis is unclear: Cardiac sarcoidosis or arrhythmogenic right ventricular dysplasia? *J Nucl Cardiol.* 2022;29:2820-2. IF 3.872, Q2, PMID [36253607](#)
149. **Theologou T, Clivio S, Younes A, Demertzis S, Ferrari E.** The use of balloon-expandable Sapien-3 valve in redo aortic valve replacement and the potential risk of left main stem occlusion. *J Card Surg.* 2022;37:1740-2. IF 1.778, Q3, PMID [35362212](#)

Imaging Institute of Southern Switzerland

Publications are listed in alphabetical order for each section: original articles (including meta-analyses, surveys, research letters, consensus and delphi-based consensus paper); reviews (including systematic reviews without meta-analyses, protocols); editorials or letters or comments; case reports. Only EOC authors affiliated with the Institute/ Department are highlighted in bold.

Original articles

- Albano D, Cuocolo R, Patti C, Ugga L, **Chianca V**, Tarantino V, Faraone R, Albano S, Micci G, Costa A, Paratore R, Ficola U, Lagalla R, Midiri M, Galia M. Whole-body MRI radiomics model to predict relapsed/refractory Hodgkin Lymphoma: A preliminary study. *Magn Reson Imaging*. 2022;86:55-60. IF 3.130, Q3, PMID [34808304](#)
- Albano D, Dondi F, **Treglia G**, Tucci A, Ravanello M, Farina D, Bertagna F. Longitudinal Body Composition Changes Detected by [(18)F]FDG PET/CT during and after Chemotherapy and Their Prognostic Role in Elderly Hodgkin Lymphoma. *Cancers (Basel)*. 2022;14:5147. IF 6.575, Q1, PMID [36291931](#)
- Albano D, **Treglia G**, Dondi F, Bertagna F. Prevalence of Brain Incidental Lesions Detected by (68)Ga-DOTA Peptides PET/CT. *Medicina (Kaunas)*. 2022;58:916. IF 2.948, Q3, PMID [35888635](#)
- Albano D, **Treglia G**, Dondi F, Giubbini R, Galani A, Cappelli C, Bertagna F, Casella C. Comparison between total thyroidectomy and hemithyroidectomy in TIR3B thyroid nodules management. *Endocrine*. 2022;78:315-20. IF 3.925, Q3, PMID [35986138](#)
- Annunziata S, **Treglia G**, Jamar F, Lauri C, Palestro CJ, Gheysens O, Glaudemans A. Nuclear medicine practice in the field of infection and inflammation imaging: a pragmatical survey. *Eur J Nucl Med Mol Imaging*. 2022;49:2113-9. IF 10.057, Q1, PMID [35175376](#)
- Avesani G, Tran HE, Cammarata G, Botta F, Raimondi S, Russo L, Persiani S, Bonatti M, Tagliaferri T, Dolciami M, Celli V, Boldrini L, Lenkiewicz J, Pricolo P, Tomao F, **Rizzo SMR**, Colombo N, Manganaro L, Fagotti A, Scambia G, Gui B, Manfredi R. CT-Based Radiomics and Deep Learning for BRCA Mutation and Progression-Free Survival Prediction in Ovarian Cancer Using a Multicentric Dataset. *Cancers (Basel)*. 2022;14:2739. IF 6.575, Q1, PMID [35681720](#)
- Bonfiglio F, Brusca G, Guidetti F, Terzi di Bergamo L, Faderl M, Spina V, Condoluci A, Bonomini L, Forestieri G, Koch R, Piffaretti D, Pini K, Piroso MC, Cittone MG, Arribas A, Lucioni M, Ghilardi G, Wu W, Arcaini L, Baptista MJ, Bastidas G, Bea S, Boldorini R, Broccoli A, Buehler MM, Canzonieri V, Cascione L, **Ceriani L**, Cogliatti S, Corradini P, Derenzini E, Devizzi L, Dietrich S, Elia AR, Facchetti F, Gaidano G, Garcia JF, Gerber B, Ghia P, Gomes da Silva M, Gritti G, Guidetti A, Hitz F, Inghirami G, Ladetto M, Lopez-Guillermo A, Lucchini E, Maiorana A, Marasca R, Matutes E, Meignin V, Merli M, Moccia A, Mollejo M, Montalban C, Novak U, Oscier DG, Passamonti F, Piazza F, Pizzolitto S, Rambaldi A, Sabattini E, Salles G, Santambrogio E, Scarfò L, Stathis A, Stüssi G, Geyer JT, Tapia G, Tarella C, Thieblemont C, Tousseyn T, Tucci A, Vanini G, Visco C, Vitolo U, Walewska R, Zaja F, Zenz T, Zinzani PL, Khiabani H, Calcinotto A, Bertoni F, Bhagat G, Campo E, De Leval L, Dirnhofer S, Pileri SA, Piris MA, Traverse-Glehen A, Tzankov A, Paulli M, Ponzoni M, Mazzucchelli L, Cavalli F, Zucca E, Rossi D. Genetic and phenotypic attributes of splenic marginal zone lymphoma. *Blood*. 2022;139:732-47. IF 25.476, Q1, PMID [34653238](#)
- Borgonovo G, **Paulicelli E**, Daniele D, **Presilla S**, Richetti A, Valli M. Deep inspiration breath hold in post-operative radiotherapy for right breast cancer: a retrospective analysis. *Rep Pract Oncol Radiother*. 2022;27:717-23. IF n/a, PMID [36196427](#)
- Campenni A, Aguenouz M, Siracusa M, Alibrandi A, Polito F, Oteri R, Baldari S, Ruggeri RM, **Giovanella L**. Thyroid Cancer Persistence in Patients with Unreliable Thyroglobulin Measurement: Circulating microRNA as Candidate Alternative Biomarkers. *Cancers (Basel)*. 2022;14:5620. IF 6.575, Q1, PMID [36428713](#)
- Celli V, Guerrieri M, Pernazza A, Cuccu I, Palaia I, Tomao F, Di Donato V, Pricolo P, Ercolani G, Ciulla S, Colombo N, Leopizzi M, Di Maio V, Faiella E, Santucci D, Soda P, Cordelli E, Perniola G, Gui B, **Rizzo S**, Della Rocca C, Petralia G, Catalano C, Manganaro L. MRI- and Histologic-Molecular-Based Radio-Genomics Nomogram for Preoperative Assessment of Risk Classes in Endometrial Cancer. *Cancers (Basel)*. 2022;14:5881. IF 6.575, Q1, PMID [36497362](#)
- Ceriani L**, **Milan L**, Cascione L, Gritti G, Dalmasso F, Esposito F, Piroso MC, Schär S, Bruno A, Dirnhofer S, **Giovanella L**, Hayoz S, Mamot C, Rambaldi A, Chauvie S, Zucca E. Generation and validation of a PET radiomics model that predicts survival in diffuse large B cell lymphoma treated with R-CHOP14: A SAKK 38/07 trial post-hoc analysis. *Hematol Oncol*. 2022;40:11-21. IF 4.850, Q2, PMID [34714558](#)
- Cesareo R, Egiddi S, Naciu AM, Tabacco G, **Leoncini A**, Napoli N, Palermo A, Trimboli P. Efficacy of radiofrequency and laser thermal ablation in solving thyroid nodule-related symptoms and cosmetic concerns. A systematic review and meta-analysis. *Rev Endocr Metab Disord*. 2022;23:1051-61. IF 9.306, Q1, PMID [35768704](#)
- Condoluci A, **Milan L**, Forestieri G, Terzi di Bergamo L, Spina V, Brusca G, Deambrogi C, Moia R, Deodato M, Fahrni G, Mattarucchi R, Merli M, Gerber B, Stussi G, Passamonti F, Gregor M, Tedeschi A, Gaidano G, Rossi D, **Ceriani L**. Anatomical heterogeneity of residual disease in chronic lymphocytic leukemia treated with ibrutinib. *Hematol Oncol*. 2022;40:1105-8. IF 4.850, Q1, PMID [35656838](#)
- Deantonio L, Garo ML, **Paone G**, Valli MC, **Cappio S**, La Regina D, Cefali M, Palmarocchi MC, Vannelli A, De Dosso S. 18F-FDG PET Radiomics as Predictor of Treatment Response in Oesophageal Cancer: A Systematic Review and Meta-Analysis. *Front Oncol*. 2022;12:861638. IF 5.738, Q2, PMID [35371989](#)
- Del Grande F**, Ahlawat S, McCarthy E, Fayad LM. Grade 1 and 2 Chondrosarcomas of the Chest Wall: CT Imaging Features and Review of the Literature. *Diagnostics (Basel)*. 2022;12:292. IF 3.992, Q2, PMID [35204383](#)
- Dolciami M, Capuani S, Celli V, Maiuro A, Pernazza A, Palaia I, Di Donato V, Santangelo G, **Rizzo SMR**, Ricci P, Della Rocca C, Catalano C, Manganaro L. Intravoxel Incoherent Motion (IVIM) MR Quantification in Locally Advanced Cervical Cancer (LACC): Preliminary Study on Assessment of Tumor Aggressiveness and Response to Neoadjuvant Chemotherapy. *J Pers Med*. 2022;12:638. IF 3.508, Q2, PMID [35455755](#)
- Donati CM, Macchia G, Siepe G, Zamagni A, Benini A, Cellini F, Buwenge M, Cilla S, Cammelli S, **Rizzo S**, Caravatta L, Wondemagegnhu T, Uddin A, Deressa BT, Sumon MA, Lodi Rizzini E, Bazzocchi A, Morganti AG, Deodato F, Farina E. Short course palliative radiotherapy in advanced solid tumors: a pooled analysis (the SHARON project). *Sci Rep*. 2022;12:20978. IF 4.996, Q2, PMID [36471159](#)
- Dondi F, Albano D, Bellini P, Camoni L, **Treglia G**, Bertagna F. Relationship between Baseline [(18)F]FDG PET/CT Semiquantitative Parameters and BRCA Mutational Status and Their Prognostic Role in Patients with Invasive Ductal Breast Carcinoma. *Tomography*. 2022;8:2662-75. IF 3.000, Q3, PMID [36412681](#)
- Dondi F, Pasinetti N, Guerini A, Piazza C, Mattavelli D, Bossi P, Berruti A, Ravanello M, Farina D, Albano D, **Treglia G**, Bertagna F. Prognostic role of baseline (18) F-FDG pet/CT in squamous cell carcinoma of the paranasal sinuses. *Head Neck*. 2022;44:2395-406. IF 3.821, Q1, PMID [35818852](#)
- Ferrante M, Rinaldi L, Botta F, Hu X, Dolp A, Minotti M, De Piano F, Funicelli G, Volpe S, Bellerba F, De Marco P, Raimondi S, **Rizzo S**, Shi K, Cremonesi M, Jereczek-Fossa BA, Spaggiari L, De Marinis F, Orecchia R, Origgi D. Application of nnU-Net for Automatic Segmentation of Lung Lesions on CT Images and Its Implication for Radiomic Models. *J Clin Med*. 2022;11:7334. IF 4.964, Q2, PMID [36555950](#)
- Fiz F, Bottoni G, Bini F, Ceroni F, Marinozzi F, Conte M, **Treglia G**, Morana G, Sorrentino S, Garaventa A, Siri G, Piccardo A. Prognostic value of texture analysis of the primary tumour in high-risk neuroblastoma: An (18) F-DOPA PET study. *Pediatr Blood Cancer*. 2022;69:e29910. IF 3.838, Q1, PMID [35920594](#)
- Forrer F, Fischer GF, Maas O, **Giovanella L**, Hoffmann M, Iakovou I, Luster M, Mihailovic J, Petranovic Ovcariček P, Vrachimis A, Zerdoud S, Putora PM. Variations in Radioiodine Therapy in Europe: Decision-Making after Total Thyroidectomy. *Oncology*. 2022;100:74-81. IF 3.734, Q3, PMID [34788758](#)
- Genta S, Ghilardi G, Cascione L, Juskevicius D, Tzankov A, Schär S, **Milan L**, Piroso MC, Esposito F, **Ruberto T**, **Giovanella L**, Hayoz S, Mamot C, Dirnhofer S, Zucca E, **Ceriani L**. Integration of Baseline Metabolic Parameters and Mutational Profiles Predicts Long-Term Response to First-Line Therapy in DLBCL Patients: A Post Hoc Analysis of the SAKK38/07 Study. *Cancers (Basel)*. 2022;14:1018. IF 6.575, Q1, PMID [35205765](#)
- Getzmann JM, Huber FA, Nakhostin D, Deininger-Czermak E, Schumann P, Finkenstaedt T, **Del Grande F**, Guggenberger R. Impact of acceleration on bone depiction quality by ultrashort echo time magnetic resonance bone imaging sequences in medication-related osteonecrosis of the jaw. *Eur J Radiol Open*. 2022;9:100421. IF n/a, PMID [35494189](#)
- Giovanella L**, **Ceriani L**, Garo ML. Is thyroglobulin a reliable biomarker of differentiated thyroid cancer in patients treated by lobectomy? A systematic review and meta-analysis. *Clin Chem Lab Med*. 2022;60:1091-100. IF 8.490, Q1, PMID [35475431](#)
- Giovanella L**, Duntas L, D'Aurizio F, Kurka H, Ammer T, Rank CM, Visser WE, van den Berg SAA. How to approach clinically discordant FT4 results when changing testing platforms: real-world evidence. *Endocrine*. 2022;77:333-9. IF 3.925, Q3, PMID [35689789](#)
- Giovanella L**, Garo ML, Albano D, Görges R, **Ceriani L**. The role of thyroglobulin doubling time in differentiated thyroid cancer: a meta-analysis. *Endocr Connect*. 2022;11:e210648. IF 3.221, Q3, PMID [35245206](#)
- Giovanella L**, **Milan L**, Piccardo A, Bottoni G, **Cuzzocrea M**, **Paone G**, **Ceriani L**. Radiomics analysis improves (18)FDG PET/CT-based risk stratification of cytologically indeterminate thyroid nodules. *Endocrine*. 2022;75:202-10. IF 3.925, Q3, PMID [34468949](#)
- Greuter M, Eertink JJ, Jongeneel G, Dührsen U, Hüttmann A, Schmitz C, Lugtenburg PJ, Barrington SF, Mikhaeel NG, **Ceriani L**, Zucca E, Carr R, Györke T, Burggraaff CN, de Vet H, Hoekstra OS, Zijlstra JM, Coupé V. Cost-Effectiveness of Shortening Treatment Duration Based on Interim PET Outcome in Patients With Diffuse Large B-cell Lymphoma. *Clin Lymphoma Myeloma Leuk*. 2022;22:382-92. IF 2.822, Q3, PMID [34953740](#)
- Guo T, Chu L, Chu X, Yang X, Li Y, Zhou Y, Xu D, Zhang J, Wang S, Hu J, Chu Q, Moran T, Cho WC, Merrell KW, **Rizzo S**, Liu Y, Ni J, Zhu Z. Brain metastases, patterns of intracranial progression, and the clinical value of upfront cranial radiotherapy in patients with metastatic non-small cell lung cancer treated with PD-1/PD-L1 inhibitors. *Transl Lung Cancer Res*. 2022;11:173-87. IF 4.726, Q2, PMID [35280308](#)
- Marando M, Fusi-Schmidhauser T, Tamburello A, Grazioli Gauthier L, Rigamonti E, **Argentieri G**, **Puligheddu C**, Pagnamenta A, Valenti A, Pons M, Gianella P. 1-year radiological, functional and quality-of-life outcomes in patients with SARS-CoV-2 pneumonia - A prospective observational study. *NPJ Prim Care Respir Med*. 2022;32:8. IF 3.289, Q2, PMID [35241685](#)
- Mikhaeel NG, Heymans MW, Eertink JJ, de Vet HCW, Boellaard R, Dührsen U, **Ceriani L**, Schmitz C, Wieggers SE, Hüttmann A, Lugtenburg PJ, Zucca E, Zwezerijnen GJC, Hoekstra OS, Zijlstra JM, Barrington SF. Proposed New Dynamic Prognostic Index for Diffuse Large B-Cell Lymphoma: International Metabolic Prognostic Index. *J Clin Oncol*. 2022;40:2352-60. IF 50.717, Q1, PMID [35357901](#)
- Morland D, Triumbari EKA, Maiolo E, Cuccaro

- A, **Treglia G**, Hohaus S, Annunziata S. Healthy Organs Uptake on Baseline (18)F-FDG PET/CT as an Alternative to Total Metabolic Tumor Volume to Predict Event-Free Survival in Classical Hodgkin's Lymphoma. *Front Med (Lausanne)*. 2022;9:913866. IF 5.058, Q2, PMID [35814740](#)
34. Muoio B, Albano D, Dondi F, Bertagna F, Garibotto V, Kunikowska J, Piccardo A, Annunziata S, Espeli V, Migliorini D, **Treglia G**. Diagnostic Accuracy of PET/CT or PET/MRI Using PSMA-Targeting Radiopharmaceuticals in High-Grade Gliomas: A Systematic Review and a Bivariate Meta-Analysis. *Diagnostics (Basel)*. 2022;12:1665. IF 3.992, Q2, PMID [35885569](#)
35. Piccardo A, Fiz F, **Treglia G**, Bottoni G, Trimboli P. Head-to-Head Comparison between (18)F-FES PET/CT and (18)F-FDG PET/CT in Oestrogen Receptor-Positive Breast Cancer: A Systematic Review and Meta-Analysis. *J Clin Med*. 2022;11:1919. IF 4.964, Q2, PMID [35407526](#)
36. **Piliero MA**, **Pupillo F**, Leva S, **Casiraghi M**, **Paulicelli E**, **Bellesi L**, **Presilla S**. Plan quality and consistency in spine radiosurgery treatment planning: comparison between automatic treatment planning with Elements Spine SRS and manual inverse planning with Varian Eclipse. *Med Dosim*. 2022;47:43-7. IF 1.531, Q4, PMID [34538692](#)
37. Pizzuto DA, Triumbari EKA, Morland D, Boldrini L, Gatta R, **Treglia G**, Bientinesi R, De Summa M, De Risi M, Caldarella C, Scarciglia E, Totaro A, Annunziata S. (18)F-Fluoroethylcholine PET/CT Radiomic Analysis for Newly Diagnosed Prostate Cancer Patients: A Monocentric Study. *Int J Mol Sci*. 2022;23:9120. IF 6.208, Q1, PMID [36012384](#)
38. Rinaldi L, De Angelis SP, Raimondi S, **Rizzo S**, Fanciullo C, Rampinelli C, Mariani M, Lascialfari A, Cremonesi M, Orecchia R, Origi D, Botta F. Reproducibility of radiomic features in CT images of NSCLC patients: an integrative analysis on the impact of acquisition and reconstruction parameters. *Eur Radiol Exp*. 2022;6:2. IF n/a, PMID [35075539](#)
39. Rizzo A, Racca M, Albano D, Dondi F, Bertagna F, Annunziata S, **Treglia G**. Can PSMA-Targeting Radiopharmaceuticals Be Useful for Detecting Hepatocellular Carcinoma Using Positron Emission Tomography? An Updated Systematic Review and Meta-Analysis. *Pharmaceuticals (Basel)*. 2022;15:1368. IF 5.215, Q1, PMID [36355540](#)
40. **Rizzo S**, **Catanese C**, **Puligheddu C**, Epistolio S, Ramelli G, Frattini M, Pereira Mestre R, **Nadarajah N**, **Rezzonico E**, **Magoga F**, **Milan L**, **Del Grande F**, **Giovanella L**, **Ceriani L**. CT evaluation of lung infiltrates in the two months preceding the Coronavirus disease 19 pandemic in Canton Ticino (Switzerland): were there suspicious cases before the official first case? *Radiol Med*. 2022;127:360-8. IF 6.313, Q1, PMID [35247133](#)
41. **Rizzo S**, Petrella F, Bardoni C, Bramati L, Cara A, Mohamed S, Radice D, Raia G, **Del Grande F**, Spaggiari L. CT-Derived Body Composition Values and Complications After Pneumonectomy in Lung Cancer Patients: Time for a Sex-Related Analysis? *Front Oncol*. 2022;12:826058. IF 5.738, Q2, PMID [35372021](#)
42. Roustaei H, Kiamanesh Z, Askari E, Sadeghi R, Aryana K, **Treglia G**. Could Fibroblast Activation Protein (FAP)-Specific Radioligands Be Considered as Pan-Tumor Agents? *Contrast Media Mol Imaging*. 2022;2022:3948873. IF 3.009, Q3, PMID [35280710](#)
43. Ruggeri RM, **Giovanella L**, Campenni A. SARS-CoV-2 vaccine may trigger thyroid autoimmunity: real-life experience and review of the literature. *J Endocrinol Invest*. 2022;45:2283-9. IF 5.467, Q2, PMID [35829989](#)
44. Scarone P, Chatterjea A, Inge J, Tim K, Matthias W, Sebastian L, **Presilla S**, Distefano D, **Chianca V**, Sam S, Nelson M, Finn L, Andreas S. Percutaneous thoraco-lumbar-sacral pedicle screw placement accuracy results from a multi-center, prospective clinical study using a skin marker-based optical navigation system. *Eur Spine J*. 2022;31:3098-108. IF 2.721, Q2, PMID [36149493](#)
45. Schenke SA, Campenni A, Tuncel M, Bottoni G, Sager S, Bogovic Crncic T, Rozic D, Gorges R, Özcan PP, Groener D, Hautzel H, Klett R, Kreissl MC, **Giovanella L**. Diagnostic Performance of (99m)Tc-Methoxy-Isobutyl-isonitrile (MIBI) for Risk Stratification of Hypofunctioning Thyroid Nodules: A European Multicenter Study. *Diagnostics (Basel)*. 2022;12:1358. IF 3.992, Q2, PMID [35741167](#)
46. Schmidt CS, Zellweger C, Wieler J, Berger N, **Marcon M**, Frauenfelder T, Boss A. Clinical assessment of image quality, usability and patient comfort in dedicated spiral breast computed tomography. *Clin Imaging*. 2022;90:50-8. IF 2.420, Q3, PMID [35917662](#)
47. Schumann P, Morgenroth S, Huber FA, Rupp NJ, **Del Grande F**, Guggenberger R. Correlation of dynamic contrast-enhanced bone perfusion with morphologic ultra-short echo time MR imaging in medication-related osteonecrosis of the jaw. *Dentomaxillofac Radiol*. 2022;51:20210036. IF 3.525, Q2, PMID [34406841](#)
48. Sconfienza LM, Adriaensen M, Albano D, Alcala-Galiano A, Allen G, Aparisi Gómez MP, Aringhieri G, Bazzocchi A, Beggs I, **Chianca V**, Corazza A, Dalili D, De Dea M, Del Cura JL, Di Pietto F, Drakonaki E, Facal de Castro F, Filippiadis D, Gitto S, Grainger AJ, Greenwood S, Gupta H, Ivanoski S, Khanna M, Klauser A, Mansour R, Martin S, Mascarenhas V, Mauri G, McCarthy C, McKean D, McNally E, Melaki K, Messina C, Mombiela R, Moutinho R, Olchowy C, Orlandi D, Prada González R, Prakash M, Posadzy M, Rutkauskas S, Snoj Ž, Tagliafico AS, Talaska A, Tomas X, Vasilevska Nikodinovska V, Vucetic J, Wilson D, Zaottini F, Zappia M, Isaac A. Clinical indications for image-guided interventional procedures in the musculoskeletal system: a Delphi-based consensus paper from the European Society of Musculoskeletal Radiology (ESSR)-part VII, nerves of the lower limb. *Eur Radiol*. 2022;32:1456-64. IF 7.034, Q1, PMID [34581843](#)
49. Sconfienza LM, Adriaensen M, Albano D, Alcala-Galiano A, Allen G, Aparisi Gómez MP, Aringhieri G, Bazzocchi A, Beggs I, **Chianca V**, Corazza A, Dalili D, De Dea M, Del Cura JL, Di Pietto F, Drakonaki E, Facal de Castro F, Filippiadis D, Gitto S, Grainger AJ, Greenwood S, Gupta H, Isaac A, Ivanoski S, Khanna M, Klauser A, Mansour R, Martin S, Mascarenhas V, Mauri G, McCarthy C, McKean D, McNally E, Melaki K, Messina C, Mombiela R, Moutinho R, Olchowy C, Orlandi D, Prada González R, Prakash M, Posadzy M, Rutkauskas S, Snoj Ž, Tagliafico AS, Talaska A, Tomas X, Vasilevska Nikodinovska V, Vucetic J, Wilson D, Zaottini F, Zappia M, Isaac A. Clinical indications for image-guided interventional procedures in the musculoskeletal system: a Delphi-based consensus paper from the European Society of Musculoskeletal Radiology (ESSR)-part VI, foot and ankle. *Eur Radiol*. 2022;32:1384-94. IF 7.034, Q1, PMID [34432122](#)
50. Sconfienza LM, Adriaensen M, Albano D, Alcala-Galiano A, Allen G, Aparisi Gómez MP, Aringhieri G, Bazzocchi A, Beggs I, **Chianca V**, Corazza A, Dalili D, De Dea M, Del Cura JL, Di Pietto F, Drakonaki E, Facal de Castro F, Filippiadis D, Gitto S, Grainger AJ, Greenwood S, Gupta H, Isaac A, Ivanoski S, Khanna M, Klauser A, Mansour R, Martin S, Mascarenhas V, Mauri G, McCarthy C, McKean D, McNally E, Melaki K, Mirón Mombiela R, Moutinho R, Obradov M, Olchowy C, Orlandi D, Prada González R, Prakash M, Posadzy M, Rutkauskas S, Snoj Ž, Stefano Tagliafico A, Talaska A, Tomas X, Vasilevska-Nikodinovska V, Vucetic J, Wilson D, Zaottini F, Zappia M, Messina C. Clinical indications for image-guided interventional procedures in the musculoskeletal system: a Delphi-based consensus paper from the European Society of Musculoskeletal Radiology (ESSR)-part V, knee. *Eur Radiol*. 2022;32:1438-47. IF 7.034, Q1, PMID [34523008](#)
51. Sconfienza LM, Adriaensen M, Alcala-Galiano A, Allen G, Aparisi Gómez MP, Aringhieri G, Bazzocchi A, Beggs I, **Chianca V**, Corazza A, Dalili D, De Dea M, Del Cura JL, Di Pietto F, Drakonaki E, de Castro FF, Filippiadis D, Gitto S, Grainger AJ, Greenwood S, Gupta H, Isaac A, Ivanoski S, Khanna M, Klauser A, Mansour R, Martin S, Mascarenhas V, Mauri G, McCarthy C, McKean D, McNally E, Melaki K, Messina C, Mombiela R, Moutinho R, Obradov M, Olchowy C, Orlandi D, González RP, Prakash M, Posadzy M, Rutkauskas S, Snoj Ž, Tagliafico AS, Talaska A, Tomas X, Vasilevska Nikodinovska V, Vucetic J, Wilson D, Zaottini F, Zappia M, Albano D. Clinical indications for image-guided interventional procedures in the musculoskeletal system: a Delphi-based consensus paper from the European Society of Musculoskeletal Radiology (ESSR)-part IV, hip. *Eur Radiol*. 2022;32:551-60. IF 7.034, Q1, PMID [34146140](#)
52. Stathis A, Mey U, Schär S, Hitz F, Pott C, Mach N, Krasniqi F, Novak U, Schmidt C, Hohloch K, Kienle DL, Hess D, Moccia AA, Unterhalt M, Eckhardt K, Hayoz S, Forestieri G, Rossi D, Dirnhofer S, **Ceriani L**, Sartori G, Bertoni F, Buske C, Zucca E, Hiddemann W. SAKK 35/15: a phase 1 trial of obinutuzumab in combination with venetoclax in patients with previously untreated follicular lymphoma. *Blood Adv*. 2022;6:3911-20. IF 7.637, Q1, PMID [35537101](#)
53. Terzi di Bergamo, Piroso MC, Brusca G, Salehi M, Spina V, Pini K, Bocchetta S, Giordano C, Condoluci A, Forestieri G, Piffaretti D, de Almeida JM, Annunziata S, Bergesio F, Borsatti E, Bulian P, Chauvie S, **Cuzzocrea M**, Trani MD, Gerber B, Kurlapski M, Moccia A, Moia R, Rinaldi A, Rodari M, Romanowicz G, Sacchetti GM, Stasia A, Stathis A, Stuessi G, Zangrilli I, Larocca LM, Pinto A, Santoro A, Cavalli F, Zucca E, Gattei V, Zaucha JM, Stella CC, Hohaus S, Gaidano G, **Ceriani L**, Rossi D. HL-370 Fragmentome Profiling Reveals Distinct Molecular Subgroups of Classic Hodgkin Lymphoma. *Clin Lymphoma Myeloma Leuk*. 2022;22 Suppl 2:S348-s9. IF 2.822, Q3, PMID [36164030](#)
54. Zaffina C, **Wytenbach R**, Pagnamenta A, Grasso RF, Biroli M, **Del Grande F**, **Rizzo S**. Body composition assessment: comparison of quantitative values between magnetic resonance imaging and computed tomography. *Quant Imaging Med Surg*. 2022;12:1450-66. IF 4.630, Q2, PMID [35111638](#)
55. Zarifmahmoudi L, Aghaee A, **Treglia G**, Sadeghi R. Sentinel lymph node mapping in breast cancer patients following neoadjuvant chemotherapy: systematic review and meta-analysis about head to head comparison of cN0 and cN+ patients. *Breast Cancer*. 2022;29:50-64. IF 3.307, Q2, PMID [34341902](#)

Reviews

56. Albano D, Bruno F, Agostini A, Angileri SA, Benenati M, Bicchierai G, Cellina M, **Chianca V**, Cozzi D, Danti G, De Muzio F, Di Meglio L, Gentili F, Giacobbe G, Grazzini G, Grazzini I, Guerriero P, Messina C, Micci G, Palumbo P, Rocco MP, Grassi R, Miele V, Barile A. Dynamic contrast-enhanced (DCE) imaging: state of the art and applications in whole-body imaging. *Jpn J Radiol*. 2022;40:341-66. IF 2.701, Q3, PMID [34951000](#)
57. Albano D, Dondi F, Bertagna F, **Treglia G**. The Role of [(68)Ga]Ga-Pentixafor PET/CT or PET/MRI in Lymphoma: A Systematic Review. *Cancers (Basel)*. 2022;14:3814. IF 6.575, Q1, PMID [35954476](#)
58. Albano D, Dondi F, Ravanelli M, Tucci A, Farina D, Giubbini R, **Treglia G**, Bertagna F. Prognostic Role of "Radiological" Sarcopenia in Lymphoma: A Systematic Review. *Clin Lymphoma Myeloma Leuk*. 2022;22:e340-e9. IF 2.822, Q3, PMID [34893457](#)
59. Avram AM, **Giovanella L**, Greenspan B, Lawson SA, Luster M, Van Nostrand D, Peacock JG, Ovčariček PP, Silberstein E, Tulchinsky M, Verburg FA, Vrachimis A. SNMMI Procedure Standard/EANM Practice Guideline for Nuclear Medicine Evaluation and Therapy of Differentiated Thyroid Cancer: Abbreviated Version. *J Nucl Med*. 2022;63:15n-35n. IF 11.082, Q1, PMID [35649660](#)
60. Avram AM, Zukotyński K, Nadel HR, **Giovanella L**. Management of Differentiated Thyroid Cancer: The Standard of Care. *J Nucl Med*. 2022;63:189-95. IF 11.082, Q1, PMID [34413146](#)
61. Bisello S, Cilla S, Benini A, Cardano R, Nguyen NP, Deodato F, Macchia G, Buwenge M, Cammelli S, Wondemagegnehu T, Uddin A, **Rizzo S**, Bazzocchi A, Strigari L, Morganti AG. Dose-Volume Constraints for oRganS At risk In Radiotherapy (CORSAIR): An "All-in-One" Multicenter-Multidisciplinary Practical Summary. *Curr Oncol*. 2022;29:7021-50. IF 3.109,

- Q3, PMID [36290829](#)
62. Celli V, Dolciami M, Ninkova R, Ercolani G, **Rizzo S**, Porpora MG, Catalano C, Manganaro L. MRI and Adenomyosis: What Can Radiologists Evaluate? *Int J Environ Res Public Health*. 2022;19:5840. IF 4.614, Q1, PMID [35627376](#)
63. **Chianca V**, Albano D, Messina C, Gitto S, Ruffo G, Guarino S, **Del Grande F**, Sconfienza LM. Sarcopenia: imaging assessment and clinical application. *Abdom Radiol (NY)*. 2022;47:3205-16. IF 2.883, Q3, PMID [34687326](#)
64. **Chianca V**, Chalian M, Harder D, **Del Grande F**. Imaging of Spine Infections. *Semin Musculoskelet Radiol*. 2022;26:387-95. IF 1.675, Q4, PMID [36103882](#)
65. **Chianca V**, Pietto FD, Albano D, Corvino A, **Del Grande F**. Ultrasound-guided percutaneous irrigation of rotator cuff calcific tendinosis. What radiologist should know. *Pol J Radiol*. 2022;87:e87-e92. IF n/a, PMID [35280948](#)
66. Dietz M, Kamani CH, Dunet V, Fournier S, Rubimbura V, Testart Dardel N, Schaefer A, Jreige M, Boughdad S, Nicod Lalonde M, Schaefer N, Mewton N, Prior JO, **Treglia G**. Overview of the RGD-Based PET Agents Use in Patients With Cardiovascular Diseases: A Systematic Review. *Front Med (Lausanne)*. 2022;9:887508. IF 5.058, Q2, PMID [35602497](#)
67. Frasca F, Piticchio T, Le Moli R, Tumino D, Cannavò S, Ruggeri RM, Campenni A, **Giovanella L**. Early detection of suspicious lymph nodes in differentiated thyroid cancer. *Expert Rev Endocrinol Metab*. 2022;17:447-54. IF n/a, PMID [35993330](#)
68. Giannoula E, Iakovou I, **Giovanella L**, Vrachimis A. Updated clinical management guidance during the COVID-19 pandemic: thyroid nodules and cancer. *Eur J Endocrinol*. 2022;186:G1-g7. IF 6.558, Q1, PMID [35073277](#)
69. **Giovanella L**, Avram AM, Ovčariček PP, Clerc J. Thyroid functional and molecular imaging. *Presse Med*. 2022;51:104116. IF 1.821, Q3, PMID [35124101](#)
70. **Giovanella L**, Deandreis D, Vrachimis A, Campenni A, Petranovic Ovcaricek P. Molecular Imaging and Theragnostics of Thyroid Cancers. *Cancers (Basel)*. 2022;14:1272. IF 6.575, Q1, PMID [35267580](#)
71. **Giovanella L**, Petranović Ovčariček P. Functional and molecular thyroid imaging. *Q J Nucl Med Mol Imaging*. 2022;66:86-92. IF 1.560, Q4, PMID [35166094](#)
72. Herrmann K, **Giovanella L**, Santos A, Gear J, Kiratli PO, Kurth J, Denis-Bacelar AM, Hustinx R, Patt M, Wahl RL, Paez D, Giammarile F, Jadvar H, Pandit-Taskar N, Ghesani M, Kunikowska J. Joint EANM, SNMMI and IAEA enabling guide: how to set up a theranostics centre. *Eur J Nucl Med Mol Imaging*. 2022;49:2300-9. IF 10.057, Q1, PMID [35403861](#)
73. Herrmann K, **Giovanella L**, Santos A, Gear J, Ozgen Kiratli P, Kurth J, Denis-Bacelar AM, Hustinx R, Patt M, Wahl RL, Paez D, Giammarile F, Jadvar H, Pandit-Taskar N, Ghesani M, Kunikowska J. Joint EANM, SNMMI, and IAEA Enabling Guide: How to Set up a Theranostics Center. *J Nucl Med*. 2022;63:1836-43. IF 11.082, Q1, PMID [35450957](#)
74. Jongkind V, Earnshaw JJ, Bastos Gonçalves F, Cochenec F, Debus ES, Hinchliffe R, Menyhei G, Svetlikov AV, Tshomba Y, **Van Den Berg JC**, Björck M. Editor's Choice - Update of the European Society for Vascular Surgery (ESVS) 2020 Clinical Practice Guidelines on the Management of Acute Limb Ischaemia in Light of the COVID-19 Pandemic, Based on a Scoping Review of the Literature. *Eur J Vasc Endovasc Surg*. 2022;63:80-9. IF 6.427, Q1, PMID [34686452](#)
75. Lauri C, Signore A, Glaudemans A, **Treglia G**, Gheysens O, Slart R, Iezzi R, Prakken NHJ, Debus ES, Honig S, Lejay A, Chakfé N. Evidence-based guideline of the European Association of Nuclear Medicine (EANM) on imaging infection in vascular grafts. *Eur J Nucl Med Mol Imaging*. 2022;49:3430-51. IF 10.057, Q1, PMID [35376992](#)
76. Martinino A, Aloulou M, Chatterjee S, Scarano Pereira JP, Singhal S, Patel T, Kirchgessner TP, Agnes S, Annunziata S, **Treglia G**, Giovinazzo F. Artificial Intelligence in the Diagnosis of Hepatocellular Carcinoma: A Systematic Review. *J Clin Med*. 2022;11:6368. IF 4.964, Q2, PMID [36362596](#)
77. Medici F, Bazzocchi A, Buwenge M, Zamagni A, Macchia G, Deodato F, Cilla S, De Iaco P, Perrone AM, Strigari L, **Rizzo S**, Morganti AG. Impact and Treatment of Sarcopenia in Patients Undergoing Radiotherapy: A Multidisciplinary, AMSTAR-2 Compliant Review of Systematic Reviews and Meta-analyses. *Front Oncol*. 2022;12:887156. IF 5.738, Q2, PMID [35692790](#)
78. Medici F, **Rizzo S**, Buwenge M, Arcelli A, Ferioli M, Macchia G, Deodato F, Cilla S, De Iaco P, Perrone AM, Strolin S, Strigari L, Ravegnini G, Bazzocchi A, Morganti AG. Everything You Always Wanted to Know about Sarcopenia but Were Afraid to Ask: A Quick Guide for Radiation Oncologists (Impact of Sarcopenia in Radiotherapy: The AFRAID Project). *Curr Oncol*. 2022;29:8513-28. IF 3.109, Q3, PMID [36354731](#)
79. Miccò M, Russo L, Persiani S, Dolciami M, Manganaro L, Cunha TM, Janicas C, **Rizzo S**, Nicolici O, Garganese G, Tagliaferri L, Lancellotta V, Scambia G, Manfredi R, Gui B. MRI in the Evaluation of Locally Advanced Vulvar Cancer Treated with Chemoradiotherapy and Vulvar Cancer Recurrence: The 2021 Revision of FIGO Classification and the Need for Multidisciplinary Management. *Cancers (Basel)*. 2022;14:3852. IF 6.575, Q1, PMID [36010846](#)
80. Montorfani-Janett VML, Montorfani GE, Lavagno C, Gualco G, Bianchetti MG, Milani GP, Lava SAG, **Cristallo Lacalamita M**. External Male Genitalia in Henoch-Schönlein Syndrome: A Systematic Review. *Children (Basel)*. 2022;9:1154. IF 2.835, Q2, PMID [36010045](#)
81. Muoio B, Albano D, Dondi F, Bertagna F, Annunziata S, Fiz F, Piccardo A, Sadeghi R, **Treglia G**. The role of [18F]FDG PET/CT in paraneoplastic autoimmune disorders: an umbrella review. *Q J Nucl Med Mol Imaging*. 2022;66:229-33. IF 1.560, Q4, PMID [35612370](#)
82. Orlando C, Milani GP, Simonetti GD, Goeggel Simonetti B, Lava SAG, **Wytenbach R**, Bianchetti MG, **Cristallo Lacalamita M**. Posterior reversible leukoencephalopathy syndrome associated with acute postinfectious glomerulonephritis: systematic review. *Pediatr Nephrol*. 2022;37:833-41. IF 3.651, Q2, PMID [34546419](#)
83. Petranović Ovčariček P, **Giovanella L**, Hindie E, Huellner MW, Talbot JN, Verburg FA. An essential practice summary of the new EANM guidelines for parathyroid imaging. *Q J Nucl Med Mol Imaging*. 2022;66:93-103. IF 1.560, Q4, PMID [35166093](#)
84. Petrella F, **Rizzo S**, Bertolaccini L, Casiraghi M, Girelli L, Lo Iacono G, Mazzella A, Spaggiari L. The "Balloon-Like" Sign: Differential Diagnosis between Postoperative Air Leak and Residual Pleural Space: Radiological Findings and Clinical Implications of the Young-Laplace Equation. *Cancers (Basel)*. 2022;14:3533. IF 6.575, Q1, PMID [35884595](#)
85. Petrella F, **Rizzo S**, Casiraghi M, Bardoni C, Mohamed S, Musso V, Simonini E, Spaggiari L. State of the art and new perspectives in surgical treatment of lung cancer: a narrative review. *Transl Cancer Res*. 2022;11:3869-75. IF 0.496, Q4, PMID [36388035](#)
86. Ravegnini G, Ferioli M, Pantaleo MA, Morganti AG, De Leo A, De Iaco P, **Rizzo S**, Perrone AM. Radiomics and artificial intelligence in malignant uterine body cancers: Protocol for a systematic review. *PLoS One*. 2022;17:e0267727. IF 3.752, Q2, PMID [35675289](#)
87. Rizzo A, Dall'Armellina S, Pizzuto DA, Perotti G, Zagaria L, Lanni V, **Treglia G**, Racca M, Annunziata S. PSMA Radioligand Uptake as a Biomarker of Neoangiogenesis in Solid Tumours: Diagnostic or Theragnostic Factor? *Cancers (Basel)*. 2022;14:4039. IF 6.575, Q1, PMID [36011032](#)
88. **Rizzo S**, Raia G, Del Grande M, Gasparri ML, Colombo I, Manganaro L, Papadia A, **Del Grande F**. Body composition as a predictor of chemotherapy-related toxicity in ovarian cancer patients: A systematic review. *Front Oncol*. 2022;12:1057631. IF 5.738, Q2, PMID [36408182](#)
89. **Rizzo S**, Scala I, Robayo AR, Cefali M, De Dosso S, **Cappio S**, Xhepa G, **Del Grande F**. Body composition as a predictor of chemotherapy-related toxicity in pancreatic cancer patients: A systematic review. *Front Oncol*. 2022;12:974116. IF 5.738, Q2, PMID [36249069](#)
- Editorials or letters or comments**
90. Campenni A, Siracusa M, Ruggeri RM, **Giovanella L**, Baldari S. Malignant thyroid nodule topography as additional risk factor for lymph-node metastases in differentiated thyroid cancer patients. *Eur Arch Otorhinolaryngol*. 2022;279:5969-70. IF 3.236, Q2, PMID [35476131](#)
91. **Ceriani L**, Zucca E. D(max): A simple and reliable PET/CT-derived new biomarker of lymphoma outcome? *Hematol Oncol*. 2022;40:843-5. IF 4.850, Q2, PMID [35829670](#)
92. Dondi F, Albano D, Bertagna F, **Treglia G**. Bone Scintigraphy versus PSMA-Targeted PET/CT or PET/MRI in Prostate Cancer: Lessons Learned from Recent Systematic Reviews and Meta-Analyses. *Cancers (Basel)*. 2022;14:4470. IF 6.575, Q1, PMID [36139630](#)
93. Dondi F, Albano D, **Treglia G**, Bertagna F. Could [(18)F]FDG PET/CT or PET/MRI Be Useful in Patients with Skull Base Osteomyelitis? *Diagnostics (Basel)*. 2022;12:2035. IF 3.992, Q2, PMID [36140437](#)
94. Dondi F, Albano D, **Treglia G**, Bertagna F. Emerging Role of FAPI PET Imaging for the Assessment of Benign Bone and Joint Diseases. *J Clin Med*. 2022;11:4514. IF 4.964, Q2, PMID [35956129](#)
95. Dondi F, Albano D, **Treglia G**, Bertagna F. Paget Disease as Common Pitfall on PET with Different Radiopharmaceuticals in Oncology: Not All That Glitters Is Gold! *J Clin Med*. 2022;11:5372. IF 4.964, Q2, PMID [36143015](#)
96. Fiz F, Bottoni G, **Treglia G**, Trimboli P, Piccardo A. Diagnostic and Prognostic Role of (18)F-Fluoroestradiol PET in Metastatic Breast Cancer: The Second Youth of an Older Theranostic Concept. *J Clin Med*. 2022;11:3589. IF 4.964, Q2, PMID [35806878](#)
97. Petranović Ovčariček P, **Giovanella L**, Verburg FA. Asinus in Tegulis-basing stark warning messages on insufficient methodology. *Eur J Nucl Med Mol Imaging*. 2022;49:3009-11. IF 10.057, Q1, PMID [35318525](#)
98. Petranović Ovčariček P, Kreissl MC, Campenni A, de Keizer B, Tuncel M, Vrachimis A, Deandreis D, **Giovanella L**. SNMMI/EANM practice guideline vs. ETA Consensus Statement: differences and similarities in approaching differentiated thyroid cancer management-the EANM perspective. *Eur J Nucl Med Mol Imaging*. 2022;49:3959-63. IF 10.057, Q1, PMID [35947178](#)
99. Petrella F, Manganaro L, **Rizzo S**. Editorial: State of the art body composition profiling: Advances in imaging modalities and patient outcomes. *Front Oncol*. 2022;12:1096671. IF 5.738, Q2, PMID [36544701](#)
100. **Treglia G**, Piccardo A, Garibotto V. [(18)F]FDOPA positron emission tomography for cardiac innervation imaging: a new way or a dead-end street? *Clin Auton Res*. 2022;32:399-401. IF 5.625, Q1, PMID [36083420](#)
101. **Treglia G**. Nuclear Medicine During the COVID-19 Pandemic: The Show Must Go On. *Front Med (Lausanne)*. 2022;9:896069. IF 5.058, Q2, PMID [35646988](#)
102. Tuncel M, Vrachimis A, Campenni A, de Keizer B, Verburg FA, Kreissl MC, Ovcaricek PP, Geliashvili T, **Giovanella L**. To give or not to give? A critical appraisal of a clinical trial on radioiodine treatment. *Eur J Nucl Med Mol Imaging*. 2022;49:3316-9. IF 10.057, Q1, PMID [35581502](#)
- Case reports**
103. Camozzi P, **Wytenbach M**, De Rosa V, Renzi S, Bianchetti MG. An Adolescent With Intermittent Claudication. *Pediatr Emerg Care*. 2022;38:26-7. IF 1.602, Q3, PMID [33048899](#)
104. **Cuzzocrea M**, Paone G, **Ceriani L**, **Giovanella L**. An Evanescent Thyroid During Immune Checkpoint Inhibitor Therapy. *Clin Nucl Med*. 2022;47:253-4. IF 10.782, Q1, PMID [34690289](#)
105. Ovčariček PP, **Giovanella L**, Campenni A. Unusual [18F]-fluorocholine uptake in "hot" thyroid nodule and ipsilateral parathyroid adenoma. *Endocrine*. 2022;76:499-500. IF 3.925, Q3, PMID [35359248](#)

Institute of Pediatrics of Southern Switzerland

Publications are listed in alphabetical order for each section: original articles (including meta-analyses, surveys, research letters, consensus and delphi-based consensus paper); reviews (including systematic reviews without meta-analyses, protocols); editorials or letters or comments; case reports. Only EOC authors affiliated with the Institute/Department are highlighted in bold.

Original articles

- Baumer-Mouradian SH, Hart RJ, Bone JN, Seiler M, Olson P, Keitel K, Manzano S, **Gualco G**, Krupik D, Schroter S, Weigert RM, Chung S, Thompson GC, Muhammad N, Shah P, Gaucher NO, Lunoe MM, Evers M, Pharisia Rochat C, Nelson CE, Shefler Gal M, Doucas A, Goldman RD. Should COVID-19 vaccines be mandated in schools? - an international caregiver perspective. *Vaccine*. 2022;40:5384-90. IF 4.169, Q3, PMID [35945047](#)
- Belle FN, Hunziker S, Fluss J, Grunt S, Juene-mann S, Kuenzle C, Meyer-Heim A, Newman CJ, **Ramelli GP**, Weber P, Claudia EK, Tschertner A. Cohort profile: the Swiss Cerebral Palsy Registry (Swiss-CP-Reg) cohort study. *Swiss Med Wkly*. 2022;152:w30139. IF 4.203, Q2, PMID [35230014](#)
- Castelnovo A, Lividini A, Bernardi G, **Pezzoli V**, **Foderaro G**, **Ramelli GP**, Manconi M, Miano S. Sleep Power Topography in Children with Attention Deficit Hyperactivity Disorder (ADHD). *Children (Basel)*. 2022;9:197. IF 2.835, Q2, PMID [35204918](#)
- Cozzi G, Cortellazzo Wiel L, Amadeo A, Gatto A, Giangreco M, Klein-Kremer A, Bosis S, Silvagni D, Debbia C, Nanni L, Chiappa S, Minute M, Corsini I, Morabito G, Gortan AJ, Colombo M, Marchetti F, Garelli D, **Piffer A**, Cardinale F, Levy N, Curatola A, Gojsina B, Basu S, Barbi E, Sovtic A. Prevalence of SARS-CoV-2 positivity in infants with bronchiolitis: a multicentre international study. *Arch Dis Child*. 2022;107:840-844. IF 4.920, Q1, PMID [35705371](#)
- Crivelli-Meyer A**, Giannini O, **Bianchetti MG**, **Simonetti GD**. Adults remember their birth weight, an important anamnestic item for cardiovascular and renal disease risk stratification. *Front Cardiovasc Med*. 2022;9:1007524. IF 5.846, Q2, PMID [36277773](#)
- Esposito C, Blanc T, Lardy H, Masieri L, Fourcade L, **Mendoza-Sagaon M**, Nappo S, Lopez M, Pelizzo G, Steyaert H, Gamba P, Scuderi MG, Escolino M, Castagnetti M, Chiarenza F, Ghoneimi AE. Robotic Surgery in Pediatric Urology: A Critical Appraisal of the GECl and SIVI Consensus of European Experts. *J Laparoendosc Adv Surg Tech A*. 2022;32:1108-13. IF 1.766, Q3, PMID [35796702](#)
- Faré PB, **Memoli E**, Treglia G, Bianchetti MG, Milani GP, Marchisio P, Lava SAG, Janett S. Trimethoprim-associated hyperkalaemia: a systematic review and meta-analysis. *J Antimicrob Chemother*. 2022;77:2588-95. IF 5.758, Q1, PMID [36018069](#)
- Gagliano V, Schäffeler F, Del Giorno R, **Bianchetti M**, Carvajal Canarte CF, Caballero Regueira JJ, Gabutti L. Does Ionized Magnesium Offer a Different Perspective Exploring the Association between Magnesemia and Targeted Cardiovascular Risk Factors? *J Clin Med*. 2022;11:4015. IF 4.964, Q2, PMID [35887778](#)
- Giuliano E, Gennaro V, **Milani GP**, Bianchetti M, Kocher C, Buehrer T, Mathis B, Togni G, Muggli F. Seroprevalence of anti-SARS-CoV-2 IgG among adolescents at military fitness-for-duty evaluation. *BMJ Mil Health*. 2022;168:246-7. IF 2.800, Q3, PMID [33811156](#)
- Graziano N, Agostoni C, Chiaraviglio F, Betti C, **Piffer A**, **Bianchetti MG**, Milani GP. Pseudo-hypoadosteronism secondary to infantile urinary tract infections: role of ultrasound. *Ital J Pediatr*. 2022;48:14. IF 3.288, Q2, PMID [35073944](#)
- Larrivé-Vanier S, Jean-Louis M, Magne F, Bui H, Rouleau GA, Spiegelman D, Samuels ME, Kibar Z, Van Vliet G, **Deladoëy J**. Whole-Exome Sequencing in Congenital Hypothyroidism Due to Thyroid Dysgenesis. *Thyroid*. 2022;32:486-95. IF 6.506, Q1, PMID [35272499](#)
- Uka A, Buettcher M, Bernhard-Stirne-mann S, Fougère Y, Moussaoui D, **Kottanattu L**, Wagner N, Zimmermann P, Ritz N. Factors associated with hospital and intensive care admission in paediatric SARS-CoV-2 infection: a prospective nationwide observational cohort study. *Eur J Pediatr*. 2022;181:1245-55. IF 3.860, Q1, PMID [34845526](#)
- van Laarhoven C, Arnold M, Danilova M, Dreval M, Ferrari E, **Goeggel Simonetti B**, Gralla J, Helder M, Kalashnikova L, Mancuso A, Metso TM, Steinsiepe VK, Strbian D, Tatlisumak T, de Kleijn DPV, de Borst GJ. Delayed Development of Aneurysmal Dilatations in Patients with Extracranial Carotid Artery Dissections. *Eur J Vasc Endovasc Surg*. 2022;64:595-601. IF 6.427, Q1, PMID [35977695](#)

Reviews

- Balice-Bourgeois C**, Bonetti L, Tolotti A, Liprott SJ, Villa M, Luca CE, Steiner LM, Biegger A, Goncalves S, Moser L, Palermo A, Sari D, Valcarengi D. Experiences and Needs of Patients, Caregivers and Nurses during the COVID-19 Pandemic: Study Protocol for a Mixed-Methods Multicentre Study. *Int J Environ Res Public Health*. 2022;19:12838. IF 4.614, Q1, PMID [36232138](#)
- Betti C**, Milani GP, Lava SAG, Bianchetti MG, **Bronz G**, **Ramelli GP**, **Goeggel Simonetti B**, Bergmann MM. Auriculotemporal Frey syndrome not associated with surgery or diabetes: systematic review. *Eur J Pediatr*. 2022;181:2127-34. IF 3.860, Q1, PMID [35182195](#)
- Bronz G**, **Betti C**, **Rinoldi PO**, **Kottanattu L**, Bianchetti MG, Consolascio D, Bergmann MM, Milani GP, Terziroli Beretta Piccoli B, Lava SAG. Infections or Vaccines Associated with Finkelstein-Seidlmayer Vasculitis: Systematic Review. *Clin Rev Allergy Immunol*. 2022;63:490-8. IF 10.817, Q1, PMID [35553000](#)
- Bronz G**, Consolascio D, **Bianchetti MG**, Rinoldi PO, **Betti C**, Lava SAG, Milani GP. Köbner and Pastia Signs in Acute Hemorrhagic Edema of Young Children: Systematic Literature Review. *Children (Basel)*. 2022;9:265. IF 2.835, Q2, PMID [35204985](#)
- Bronz G**, Faré PB, Lava SAG, Bianchetti MG, **Simonetti GD**, Scoglio M, Beretta-Piccoli BT, Agostoni C, Milani GP. Coronavirus disease 2019, vaccination against coronavirus and immunoglobulin A-mediated diseases: systematic literature review. *J Autoimmun*. 2022;132:102899. IF 14.511, Q1, PMID [36108473](#)
- Bronz G**, **Rinoldi PO**, **Lavagno C**, **Bianchetti MG**, Lava SAG, **Vanoni F**, Milani GP, Terrani I, Ferrarini A. Skin Eruptions in Acute Hemorrhagic Edema of Young Children: Systematic Review of the Literature. *Dermatology*. 2022;238:397-403. IF 5.197, Q1, PMID [34551420](#)
- Ciprian S, **Lava SAG**, Milani GP, **Bianchetti MG**, Consolascio D, Lardelli PF. Nicolau syndrome caused by Glatiramer. *Mult Scler Relat Disord*. 2022;57:103365. IF 4.808, Q2, PMID [35158471](#)
- De Luigi G, Meoli M, Zraggen L, **Kottanattu L**, **Simonetti GD**, Terrani I, Bianchetti MG, Lava SAG, Milani GP. Mucosal Respiratory Syndrome: A Systematic Literature Review. *Dermatology*. 2022;238:53-9. IF 5.197, Q1, PMID [33774629](#)
- Graf G**, **Vassalli GAM**, **Kottanattu L**, Bianchetti MG, Agostoni C, Milani GP, Lava SAG, Faré PB, Janett S. Acute Pancreatitis Associated with Atypical Bacterial Pneumonia: Systematic Literature Review. *J Clin Med*. 2022;11:7248. IF 4.964, Q2, PMID [36498822](#)
- Man AM**, **Piffer A**, **Simonetti GD**, Scoglio M, Faré PB, Lava SAG, Bianchetti MG, Milani GP. Ibuprofen-Associated Hypokalemia and Metabolic Acidosis: Systematic Literature Review. *Ann Pharmacother*. 2022;56(11):1250-1257. IF 3.463, Q3, PMID [35135381](#)
- Mazzara C**, Milani GP, Lava SAG, Bianchetti MG, **Gualco G**, **Simonetti GD**, Camozzi P, **Kottanattu L**. Atypical primary varicella rash: Systematic literature review. *Acta Paediatr*. 2022;111:935-9. IF 4.056, Q1, PMID [35178772](#)
- Montorfani-Janett VML, Montorfani GE, Lavagno C, **Gualco G**, Bianchetti MG, Milani GP, Lava SAG, Cristallo Lacalamita M. External Male Genitalia in Henoch-Schönlein Syndrome: A Systematic Review. *Children (Basel)*. 2022;9:1154. IF 2.835, Q2, PMID [36010045](#)
- Orlando C, Milani GP, **Simonetti GD**, **Goeggel Simonetti B**, Lava SAG, Wyttenbach R, Bianchetti MG, Cristallo Lacalamita M. Posterior reversible leukoencephalopathy syndrome associated with acute postinfectious glomerulonephritis: systematic review. *Pediatr Nephrol*. 2022;37:833-41. IF 3.651, Q2, PMID [34546419](#)
- Piffer A**, Bianchetti MG, **Leoni-Foglia C**, **Simonetti GD**, Milani GP, Lava SAG. Vaptans for oedematous and hyponatraemic disorders in childhood: A systematic literature review. *Br J Clin Pharmacol*. 2022;88:4474-80. IF 3.716, Q2, PMID [35474586](#)
- Regusci A**, Lava SAG, Milani GP, Bianchetti MG, **Simonetti GD**, **Vanoni F**. Tubulointerstitial nephritis and uveitis syndrome: a systematic review. *Nephrol Dial Transplant*. 2022;37:876-86. IF 7.186, Q1, PMID [33561271](#)
- Welzel T, Schöbi N, André MC, Bailey DGN, Blanchard-Rohner G, Buettcher M, Grazioli S, Koehler H, Perez MH, Trück J, **Vanoni F**, Zimmermann P, Atkinson A, Sanchez C, Whittaker E, Faust SN, Bielicki JA, Schlapbach LJ. Multicenter Randomized Trial of Methylprednisolone vs. Intravenous Immunoglobulins to Treat the Pediatric Inflammatory Multisystem Syndrome-Temporally Associated With SARS-CoV-2 (PIMS-TS): Protocol of the Swissped RECOVERY Trial. *Front Pediatr*. 2022;10:905046. IF 3.569, Q2, PMID [35669398](#)
- Willers CC, Frauchiger BS, Stranzinger E, Bauman G, Moeller A, Jung A, Hector A, Regamey N, **Zanolari M**, Mueller-Suter D, Kuhn AL, Blanchon S, Rochat I, Latzin P, Ramsey KA. Feasibility of unsedated lung MRI in young children with cystic fibrosis. *Eur Respir J*. 2022;60:2103112. IF 33.795, Q1, PMID [36137591](#)

Editorials or letters or comments

- Gattorno M, Hofer M, **Vanoni F**, Federici S, Cantarini L, Ruperto N. Response to: 'Do we need the PFAPA syndrome in adults with non-monogenic periodic fevers?' by Fayand et al. *Ann Rheum Dis*. 2022;81:e16. IF 27.973, Q1, PMID [32033939](#)
- Tanas R, Gil B, Marsella M, Nowicka P, **Pezzo-li V**, Phelan SM, Queirolo S, Stanford FC, Pettoello-Mantovani M, Bernasconi S. Addressing Weight Stigma and Weight-Based Discrimination in Children: Preparing Pediatricians to Meet the Challenge. *J Pediatr*. 2022;248:135-6.e3. IF 6.314, Q1, PMID [35714964](#)

Case reports

- Borlin PR, **Brazzola P**, Frontzek K, Zaroni P, Morscher RJ, Hench J, Frank S, Kottke R, Rushing EJ, **Goeggel Simonetti B**, Steindl K, Guerreiro Stucklin AS. Cancer in children with biallelic BRCA1 variants and Fanconi anemia-like features: Report of a malignant brain tumor in a young child. *Pediatr Blood Cancer*. 2022;69:e29680. IF 3.838, Q1, PMID [35373906](#)
- Camozzi P**, Wyttenbach M, **De Rosa V**, **Renzi S**, **Bianchetti MG**. An Adolescent With Intermittent Claudication. *Pediatr Emerg Care*. 2022;38:26-7. IF 1.602, Q3, PMID [33048899](#)

Institute of Pharmacological Sciences of Southern Switzerland

Publications are listed in alphabetical order for each section: original articles (including meta-analyses, surveys, research letters, consensus and delphi-based consensus paper); reviews (including systematic reviews without meta-analyses, protocols); editorials or letters or comments; case reports. Only EOC authors affiliated with the Institute/Department are highlighted in bold.

Original articles

- Bassi J, Giannini O, Silacci-Fregni C, Pertusini L, Hitz P, Terrot T, Franzosi Y, Muoio F, Saliba C, Meury M, Dellota EA, Jr., Dillen JR, Hernandez P, Czudnochowski N, Camerani E, Beria N, Ventresca M, Badellino A, Lavorato-Hadjeres S, Lecchi E, Bonora T, Mattiolo M, Trinci G, Garzoni D, Bonforte G, Forni-Ogna V, Giunzioni D, Berwert L, Gupta RK, Ferrari P, **Ceschi A**, Cippà P, Corti D, Lanzavecchia A, Piccoli L. Poor neutralization and rapid decay of antibodies to SARS-CoV-2 variants in vaccinated dialysis patients. *PLoS One*. 2022;17:e0263328. IF 3.752, Q2, PMID [35143540](#)
- Burden AM, Hausammann L, **Ceschi A**, Kupferschmidt H, Weiler S. Observational cross-sectional case study of toxicities of antifungal drugs. *J Glob Antimicrob Resist*. 2022;29:520-6. IF 4.349, Q2, PMID [34896339](#)
- Camerani E, Bowen JE, Rosen LE, Saliba C, Zepeda SK, Culap K, Pinto D, VanBlargan LA, De Marco A, di Iulio J, Zatta F, Kaiser H, Noack J, Farhat N, Czudnochowski N, Havenar-Daughton C, Sprouse KR, Dillen JR, Powell AE, Chen A, Maher C, Yin L, Sun D, Soriaga L, Bassi J, Silacci-Fregni C, Gustafsson C, Franko NM, Logue J, Iqbal NT, Mazzitelli I, Geffner J, Grifantini R, Chu H, Gori A, Riva A, Giannini O, **Ceschi A**, Ferrari P, Cippà PE, Franzetti-Pellanda A, Garzoni C, Halfmann PJ, Kawaoka Y, Hebner C, Purcell LA, Piccoli L, Pizzuto MS, Walls AC, Diamond MS, Telenti A, Virgin HW, Lanzavecchia A, Snell G, Vesler D, Corti D. Broadly neutralizing antibodies overcome SARS-CoV-2 Omicron antigenic shift. *Nature*. 2022;602:664-70. IF 69.504, Q1, PMID [35016195](#)
- Crulli B, Dines AM, Blanco G, Giraudon I, Eyer F, Liechti ME, Miró Ò, Hovda KE, Heyerdahl F, Yates C, Vallersnes OM, Wood DM, Dargan PI; Euro-DEN Research Group corporate authors (**Ceschi A**, **Nosedà R**). Novel psychoactive substances-related presentations to the emergency departments of the European drug emergencies network plus (Euro-DEN plus) over the six-year period 2014-2019. *Clin Toxicol (Phila)*. 2022;60:1318-27. IF 3.738, Q2, PMID [36322684](#)
- Epistolio S, Ramelli G, Ottaviano M, Crupi E, Marandino L, Biggiogero M, Maida PA, Ruinelli L, Vogl U, Mangan D, Pascale M, Cantù M, **Ceschi A**, Bernasconi E, Mazzucchelli L, Catapano C, Alimonti A, Garzoni C, Gillessen Sommer S, Stefanini FM, Franzetti-Pellanda A, Frattini M, Pereira Mestre R. P1245 Polymorphic Variants of HSD3B1 Gene Confer Different Outcome in Specific Subgroups of Patients

- Infected With SARS-CoV-2. *Front Med (Lausanne)*. 2021;8:793728. IF 5.058, Q2, PMID [35874037](#)
- Heier EC, Eyer F, Rabe C, Geith S, Dargan PI, Wood DM, Heyerdahl F, Dines AM, Giraudon I, Erik Hovda K, Yates C, Vallersnes OM, Miró Ò, Liechti ME, Zellner T; Euro-DEN Research Group corporate authors (**Ceschi A**, **Nosedà R**). Clinical effect of ethanol co-use in patients with acute drug toxicity involving the use of central nervous system depressant recreational drugs. *Eur J Emerg Med*. 2022;29:291-300. IF 4.106, Q1, PMID [35404314](#)
- Low JS, Jerak J, Tortorici MA, McCallum M, Pinto D, Cassotta A, Foglierini M, Mele F, Abdelnabi R, Weynand B, Noack J, Montiel-Ruiz M, Bianchi S, Benigni F, Sprugasci N, Joshi A, Bowen JE, Stewart C, Rexhepaj M, Walls AC, Jarrossay D, Morone D, Paparoditis P, Garzoni C, Ferrari P, **Ceschi A**, Neyts J, Purcell LA, Snell G, Corti D, Lanzavecchia A, Vesler D, Sallusto F. ACE2-binding exposes the SARS-CoV-2 fusion peptide to broadly neutralizing coronavirus antibodies. *Science*. 2022;377:735-42. IF 63.714, Q1, PMID [35857703](#)
- Nosedà R**, **Müller L**, Stammschulte T, **Bertoli R**, **Ceschi A**. Spikevax booster and delayed urticaria: a Swiss signal with diagnostic uncertainties due to a high proportion of direct patient reports. *Eur J Clin Pharmacol*. 2022;78:2021-2. IF 3.064, Q3, PMID [36255481](#)
- Park YJ, Pinto D, Walls AC, Liu Z, De Marco A, Benigni F, Zatta F, Silacci-Fregni C, Bassi J, Sprouse KR, Addetia A, Bowen JE, Stewart C, Giurandella M, Saliba C, Guarino B, Schmid MA, Franko NM, Logue JK, Dang HV, Hauser K, di Iulio J, Rivera W, Schnell G, Rajesh A, Zhou J, Farhat N, Kaiser H, Montiel-Ruiz M, Noack J, Lempp FA, Janer J, Abdelnabi R, Maes P, Ferrari P, **Ceschi A**, Giannini O, de Melo GD, Kergoat L, Bourhy H, Neyts J, Soriaga L, Purcell LA, Snell G, Whelan SPJ, Lanzavecchia A, Virgin HW, Piccoli L, Chu HY, Pizzuto MS, Corti D, Vesler D. Imprinted antibody responses against SARS-CoV-2 Omicron sublineages. *Science*. 2022;378:619-27. IF 63.714, Q1, PMID [36264829](#)
- Quarenghi M, Turri Quarenghi RM, **Villa L**, Forni Ogna V. The impact of the introduction of a clinical nutrition unit in a hospital: a retrospective observational study. *Nutr Hosp*. 2022;39:1101-5. IF 1.169, Q4, PMID [35545880](#)
- Ulmer F, Pallivathukul S, Bartenstein A, Bieri R, Studer D, **Lava SAG**. Preparedness for Life-Threatening Situations in a Pediatric Tertiary-Care University Children's Hospital: A Survey. *Children (Basel)*. 2022;9:271. IF 2.835, Q2, PMID [35204991](#)

Reviews

- Ciprian S, **Lava SAG**, Milani GP, Bianchetti MG, Consolascio D, Lardelli PF. Nicolau syndrome caused by Glatiramer. *Mult Scler Relat Disord*. 2022;57:103365. IF 4.808, Q2, PMID [35158471](#)

Editorials or letters or comments

- Di Serio C, Cippà P, **Ceschi A**, Ferrari P. Reply to Gremese et al.: Statistical reasoning to evaluate treatment effects when data are collected with lack of design: Covid-19 experience. *Proc Natl Acad Sci U S A*. 2022;119:e2103168119. IF 12.779, Q1, PMID [35131936](#)

Institute of Laboratory Medicine EOLAB

Publications are listed in alphabetical order for each section: original articles (including meta-analyses, surveys, research letters, consensus and delphi-based consensus paper); reviews (including systematic reviews without meta-analyses, protocols); editorials or letters or comments; case reports. Only EOC authors affiliated with the Institute/Department are highlighted in bold.

Original articles

- Biasco L, Valotta A, Klersy C, Valgimigli M, Gabutti L, **Bruna RD**, Pagnamenta A, Ruinelli L, Senatore G, Pedrazzini GB. Association among myocardial injury and mortality in Influenza: A prospective cohort study. *Int J Cardiol*. 2022;369:48-53. IF 4.039, Q2, PMID [35944772](#)
- Burrello J, Caporali E, Gauthier LG, **Pianezzi E**, Balbi C, Rigamonti E, Bolis S, Lazzarini E, Biemmi V, Burrello A, Frigerio R, **Martinetti G**, Fusi-Schmidhauser T, Vassalli G, Ferrari E, Moccetti T, Gori A, Cretich M, Melli G, Monticone S, Barile L. Risk stratification of patients with SARS-CoV-2 by tissue factor expression in circulating extracellular vesicles. *Vascul Pharmacol*. 2022;145:106999. IF 5.738, Q1, PMID [35597450](#)
- Cusato J, Boglione L, De Nicolò A, Caviglia GP, Mornese Pinna S, Ciancio A, Troshina G, Smedile A, Antonucci M, Avataneo V, Palermi A, Mula J, Manca A, Cariti G, **Cantù M**, Saracco GM, Di Perri G, D'Avolio A. Factors Influencing the Intracellular Concentrations of the Sofosbuvir Metabolite GS-331007 (in PBMCs) at 30 Days of Therapy. *Pharmaceuticals (Basel)*. 2022;15:355. IF 5.215, Q1, PMID [35337152](#)
- Epistolio S, Ramelli G, Ottaviano M, Crupi E, Marandino L, Biggiogero M, Maida PA, Ruinelli L, Vogl U, Mangan D, Pascale M, **Cantù M**, **Ceschi A**, Bernasconi E, Mazzucchelli L, Catapano C, Alimonti A, Garzoni C, Gillessen Sommer S, Stefanini FM, Franzetti-Pellanda A, Frattini M, Pereira Mestre R. P1245 Polymorphic Variants of HSD3B1 Gene Confer Different Outcome in Specific Subgroups of Patients Infected With SARS-CoV-2. *Front Med (Lausanne)*. 2021;8:793728. IF 5.058, Q2, PMID [35874037](#)
- Fanelli F, **Cantù M**, Temchenko A, Mezzullo M, Lindner JM, Peitzsch M, Hawley JM, Bruce S, Binz PA, Ackermans MT, Heijboer AC, Van den Ouweland J, Koeppel D, Nardi E, MacKenzie F, Rauh M, Eisenhofer G, Keevil BG, Vogeser M, Pagotto U. Report from the HarmoSter study: impact of calibration on comparability of LC-MS/MS measurement of circulating cortisol, 17OH-progesterone and aldosterone. *Clin Chem Lab Med*. 2022;60:726-39. IF 8.490, Q1, PMID [35172417](#)
- Manca A, Palermi A, Mula J, De Vivo ED, Zeaiter S, Simiele M, De Nicolò A, **Cantù M**, Cusato J, D'Avolio A. A description of Cannabinoid levels in Cannabis oil by high-performance liquid chromatography-mass spectrometry in a reference laboratory of North-Italy. *Phytomedicine*. 2022;102:154218. IF 6.656, Q1, PMID [35665680](#)

- Molteni V, Vaccaro R, Ballabio R, Ceppi L, **Cantù M**, Ardito RB, Adenzato M, Poletti B, Guaita A, Pezzati R. Doll Therapy Intervention Reduces Challenging Behaviours of Women with Dementia Living in Nursing Homes: Results from a Randomized Single-Blind Controlled Trial. *J Clin Med*. 2022;11:6262. IF 4.964, Q2, PMID [36362489](#)
- Salikhanov I, Heinemann K, Chappuis P, Buerki N, Graffeo R, Heinzelmann V, Rabaglio M, **Taborelli M**, Wieser S, Katapodi MC. Swiss cost-effectiveness analysis of universal screening for Lynch syndrome of patients with colorectal cancer followed by cascade genetic testing of relatives. *J Med Genet*. 2022;59:924-30. IF 5.941, Q1, PMID [34782441](#)
- Scherrer AU, Traytel A, Braun DL, Calmy A, Battegay M, Cavassini M, Furrer H, Schmid P, Bernasconi E, Stoeckle M, Kahlert C, Trkola A, Kouyos RD, Tarr P, Marzolini C, Wandeler G, Fellay J, Bucher H, Yerly S, Suter F, Hirsch H, Huber M, Dollenz G, Perreault M, **Martinetti G**, Rauch A, Günthard HF. Cohort Profile Update: The Swiss HIV Cohort Study (SHCS). *Int J Epidemiol*. 2022;51:33-4j. IF 9.685, Q1, PMID [34363666](#)

Reviews

- Viasus D, **Gaia V**, Manzur-Barbur C, Carratalà J. Legionnaires' Disease: Update on Diagnosis and Treatment. *Infect Dis Ther*. 2022;11:973-86. IF 6.119, Q2, PMID [35505000](#)

Case reports

- Grazioli-Gauthier L, Rigamonti E, Leo LA, **Martinetti Lucchini G**, Lo Priore E, Bernasconi E. Lactobacillus jensenii mitral valve endocarditis: Case report, literature review and new perspectives. *IDCases*. 2022;27:e01401. IF N/A, PMID [35079575](#)
- Piccinini D, Bernasconi E, Di Benedetto C, Cavallo C, **Martinetti Lucchini G**, Robert T, Bongiovanni M. Ventriculo-peritoneal shunt-associated Staphylococcus schleiferi infection in an immunocompetent woman: a case report and review of the literature. *Eur J Clin Microbiol Infect Dis*. 2022;41:1479-80. IF 5.103, Q2, PMID [36258118](#)

Cantonal Institute of Pathology (ICP)

Publications are listed in alphabetical order for each section: original articles (including meta-analyses, surveys, research letters, consensus and delphi-based consensus paper); reviews (including systematic reviews without meta-analyses, protocols); editorials or letters or comments; case reports. Only EOC authors affiliated with the Institute/Department are highlighted in bold.

Original articles

- Amendoeira I, Arcidiacono PG, **Barizzi J**, Capitano A, Cuatrecasas M, Di Matteo FM, Doglioni C, Fukushima N, **Fulciniti F**, Ginès A, Giovannini M, Zaibo L, Lopes J, Lujan G, Parisi A, Poizat F, Reggiani Bonetti L, Stigliano S, Taffon C, Verri M, Crescenzi A. New digital confocal laser microscopy may boost real-time evaluation of endoscopic ultrasound-guided fine-needle biopsy (EUS-FNB) from solid pancreatic lesions: Data from an international multicenter study. *EBioMedicine*. 2022;86:104377. IF 11.205, Q1, PMID [36436280](#)
- Bonfiglio F, Bruscatto A, Guidetti F, Terzi di Bergamo L, Faderl M, Spina V, Condoluci A, Bonomini L, Forestieri G, Koch R, Piffaretti D, Pini K, Piroso MC, Citton MG, Arribas A, Lucioni M, Ghilardi G, Wu W, Arcaini L, Baptista MJ, Bastidas G, Bea S, Boldorini R, Broccoli A, Buehler MM, Canzonieri V, Cascione L, Ceriani L, Cogliatti S, Corradini P, Derenzini E, Devizzi L, Dietrich S, Elia AR, Facchetti F, Gaidano G, Garcia JF, Gerber B, Ghia P, Gomes da Silva M, Gritti G, Guidetti A, Hitz F, Inghirami G, Ladetto M, Lopez-Guillermo A, Lucchini E, Maiorana A, Marasca R, Matutes E, Meignin V, Merli M, Moccia A, Mollejo M, Montalban C, Novak U, Oscier DG, Passamonti F, Piazza F, Pizzolitto S, Rambaldi A, Sabattini E, Salles G, Santambrogio E, Scarfò L, Stathis A, Stüssi G, Geyer JT, Tapia G, Tarella C, Thieblemont C, Tousseyn T, Tucci A, Vanini G, Visco C, Vitolo U, Walewska R, Zaja F, Zenz T, Zinzani PL, Khiabanian H, Calcinotto A, Bertoni F, Bhagat G, Campo E, De Leval L, Dirnhofer S, Pileri SA, Piris MA, Traverse-Glehen A, Tzankov A, Paulli M, Ponzoni M, **Mazzucchelli L**, Cavalli F, Zucca E, Rossi D. Genetic and phenotypic attributes of splenic marginal zone lymphoma. *Blood*. 2022;139:732-47. IF 25.476, Q1, PMID [34653238](#)
- Cefali M, **Epistolio S**, **Ramelli G**, Mangan D, **Molinari F**, **Martin V**, **Freguia S**, **Mazzucchelli L**, Froesch P, **Frattini M**, Wannesson L. Correlation of KRAS G12C Mutation and High PD-L1 Expression with Clinical Outcome in NSCLC Patients Treated with Anti-PD1 Immunotherapy. *J Clin Med*. 2022;11:1627. IF 4.964, Q2, PMID [35329953](#)
- Epistolio S**, **Ramelli G**, Ottaviano M, Crupi E, Marandino L, Biggiogero M, Maida PA, Ruinelli L, Vogl U, Mangan D, Pascale M, Cantù M, Ceschi A, Bernasconi E, **Mazzucchelli L**, Catapano C, Alimonti A, Garzoni C, Gillessen Sommer S, Stefanini FM, Franzetti-Pellanda A, **Frattini M**,

- Pereira Mestre R. P1245 Polymorphic Variants of HSD3B1 Gene Confer Different Outcome in Specific Subgroups of Patients Infected With SARS-CoV-2. *Front Med (Lausanne)*. 2021;8:793728. IF 5.058, Q2, PMID [35874037](#)
- Montagna G, Schaffar R, **Bordoni A**, **Spitale A**, Terribile DA, Rossi L, Bergeron Y, van der Linden BWA, Konzelmann I, Rohrmann S, Staehelin K, Maspoli-Conconi M, Bulliard JL, Meani F, Pagani O, Rapiti E. Management and Outcome of Young Women (≤ 40 Years) with Breast Cancer in Switzerland. *Cancers (Basel)*. 2022;14:1328. IF 6.575, Q1, PMID [35267635](#)
 - Norimatsu Y, Nishikawa T, Suzuki H, Hosokawa S, Yano H, Maeda Y, Kurokawa T, Shinagawa A, Kobayashi TK, **Fulciniti F**. The expression pattern of CD10 and CD31 identifies fine fibrovascular stroma of grade 1-endometrial endometrioid carcinomas in cytology. *Cytopathology*. 2022;33:362-73. IF 1.286, Q4, PMID [34689374](#)
 - Piroso MC, Zhang L, Hitz F, Novak U, Hess D, Terrot T, Pascale M, **Mazzucchelli L**, Bertoni F, Cavalli F, Zucca E, Stathis A. A phase I trial of inotuzumab ozogamicin in combination with temsirolimus in patients with relapsed or refractory CD22-positive B-cell non-Hodgkin lymphomas. *Leuk Lymphoma*. 2022;63:117-23. IF 2.996, Q3, PMID [34407735](#)
 - Quintavalle C, Meyer-Schaller N, Roessler S, Calabrese D, Marone R, Riedl T, Picco-Rey S, Panagiotou OA, Uzun S, Piscuoglio S, Boldanova T, Bian CB, Semela D, Jochum W, Cathomas G, Mertz KD, Diebold J, **Mazzucchelli L**, Koelzer VH, Weber A, Decaens T, Terracciano LM, Heikenwalder M, Hoshida Y, Andersen JB, Thorgeirsson SS, Matter MS. miR-579-3p Controls Hepatocellular Carcinoma Formation by Regulating the Phosphoinositide 3-Kinase-Protein Kinase B Pathway in Chronically Inflamed Liver. *Hepatology*. 2022;6:1467-81. IF 5.701, Q2, PMID [35132819](#)
 - Rizzo S, Catanese C, Puligheddu C, **Epistolio S**, **Ramelli G**, **Frattini M**, Pereira Mestre R, Nadarajah N, Rezzonico E, Magoga F, Milan L, Del Grande F, Giovanella L, Ceriani L. CT evaluation of lung infiltrates in the two months preceding the Coronavirus disease 19 pandemic in Canton Ticino (Switzerland): were there suspicious cases before the official first case? *Radiol Med*. 2022;127:360-8. IF 6.313, Q1, PMID [35247133](#)
 - Roesel R, **Epistolio S**, **Molinari F**, Saletti P, De Dosso S, Valli M, Franzetti-Pellanda A, Deantonio L, Biggiogero M, **Spina P**, Popeskou SG, Cristaudi A, Mongelli F, **Mazzucchelli L**, Stefanini FM, **Frattini M**, Christoforidis D. A Pilot, Prospective, Observational Study to Investigate the Value of NGS in Liquid Biopsies to Predict Tumor Response After Neoadjuvant Chemo-Radiotherapy in Patients With Locally Advanced Rectal Cancer: The LiBRReCa Study. *Front Oncol*. 2022;12:900945. IF 5.738, Q2, PMID [35837093](#)
 - Tang XY, Xiong YL, Shi AP, Sun Y, Han Q, Lv Y, Shi XG, **Frattini M**, Malhotra J, Zheng KF, Liu YJ, Jiang T, Ma N, Zhao JB. The downregulation of fibrinogen-like protein 1 inhibits the proliferation of lung adenocarcinoma via regulating MYC-target genes. *Transl Lung Cancer Res*. 2022;11:404-19.

- IF 4.726, Q2, PMID [35399566](#)
- Trimboli P, Ferrarazzo G, Cappelli C, Piccardo A, Castellana M, **Barizzi J**. Thyroid Nodules with Indeterminate FNAC According to the Italian Classification System: Prevalence, Rate of Operation, and Impact on Risk of Malignancy. An Updated Systematic Review and Meta-analysis. *Endocr Pathol*. 2022;33:457-71. IF 4.056, Q2, PMID [36044162](#)
 - Vigliar E, Pisapia P, Dello Iacovo F, Alcaraz-Mateos E, Ali G, Ali SZ, Baloch ZW, Bellevicine C, Bongiovanni M, Botsun P, Bruzzese D, Bubendorf L, Büttner R, Canberk S, Capitano A, Casadio C, Cazacu E, Cochand-Priollet B, D'Amuri A, Davis K, Eloy C, Engels M, Fadda G, Fontanini G, **Fulciniti F**, Hofman P, Iaccarino A, Ieni A, Jiang XS, Kakudo K, Kern I, Kholova I, Linton McDermott KM, Liu C, Lobo A, Lozano MD, Malapelle U, Maleki Z, Michelow P, Mikula MW, Musayev J, Özgün G, Oznur M, Peiró Marqués FM, Poller D, Pyzlak M, Robinson B, Rossi ED, Roy-Chowdhuri S, Saieg M, Savic Prince S, Schmitt FC, Seguí Iváñez FJ, Štoos-Veić T, Sulaieva O, Sweeney BJ, Tuccari G, van Velthuysen ML, VanderLaan PA, Vielh P, Viola P, Voorham QJM, Weynand B, Zeppa P, Faquin WC, Pitman MB, Troncione G. COVID-19 pandemic impact on cytopathology practice in the post-lockdown period: An international, multicenter study. *Cancer Cytopathol*. 2022;130:344-51. IF 4.264, Q2, PMID [35006650](#)
 - Zeitberger AM, Putora PM, Hofer S, Schuch P, Migliorini D, Hottinger AF, Roelcke U, Läubli H, **Spina P**, Bozinov O, Weller M, Neidert MC, Hundsberger T. Next generation sequencing in adult patients with glioblastoma in Switzerland: a multi-centre decision analysis. *J Neurooncol*. 2022;158:359-67. IF 4.506, Q2, PMID [35486306](#)

Reviews

- Bircher AJ, Pelloni L, Terrani I, Spoerl D, **Beltraminelli H**. Cutaneous Vasculitides - Clinical Manifestations, Diagnosis, and Aetiology. *Ther Umsch*. 2022;79:238-46. Kutane Vaskulitiden. IF n/a, PMID [35583020](#)
- Cekani E, **Epistolio S**, **Dazio G**, Cefali M, Wannesson L, **Frattini M**, Froesch P. Molecular Biology and Therapeutic Perspectives for K-Ras Mutant Non-Small Cell Lung Cancers. *Cancers (Basel)*. 2022;14:4103. IF 6.575, Q1, PMID [36077640](#)
- Dazio G**, **Epistolio S**, **Frattini M**, Saletti P. Recent and Future Strategies to Overcome Resistance to Targeted Therapies and Immunotherapies in Metastatic Colorectal Cancer. *J Clin Med*. 2022;11:7523. IF 4.964, Q2, PMID [36556139](#)
- Grillo F, Campora M, Carlin L, Cornara L, Parente P, Vanoli A, Remo A, **Migliora P**, Roberto F, Fassan M, Mastracci L. "Stranger things" in the gut: uncommon items in gastrointestinal specimens. *Virchows Arch*. 2022;480:231-45. IF 4.535, Q2, PMID [34599376](#)

Case reports

- Fiori M, **Spina P**, Monotti R, Salvadé I. Abdominal Kikuchi-Fujimoto lymphadenopathy: an uncommon presentation of a rare disease. *BMJ Case Rep*. 2022;15:e244732. IF n/a, PMID [35210223](#)
- Fulciniti F**, **Barizzi J**, **Migliora P**, Papadia A, **Mazzucchelli L**. Cytologic presentation of ovarian large cell carcinoma with rhabdoid features detected on peritoneal washing. Report of one case with cyto-histologic correlation and previously undescribed inactivating SMARCA4 mutations. *Diagn Cytopathol*. 2022;50:E95-e9. IF 1.390, Q4, PMID [34905290](#)

Department of Medicine EOC

Publications are listed in alphabetical order for each section: original articles (including meta-analyses, surveys, research letters, consensus and delphi-based consensus paper); reviews (including systematic reviews without meta-analyses, protocols); editorials or letters or comments; case reports. Only EOC authors affiliated with the Institute/Department are highlighted in bold.

Original articles

1. Aagaard NK, Malago M, **De Gottardi A**, Thomas M, Sauter G, Engelmann C, Aranovich D, Cohen M, Thévenot T, Ehmann T, Capel J, Angeli P, Jalan R, Stirnimann G. Consensus care recommendations for alfapump® in cirrhotic patients with refractory or recurrent ascites. *BMC Gastroenterol.* 2022;22:111. IF 2.847, Q4, PMID [35260086](#)
2. Andresen S, Balakrishna S, Mugglin C, Schmidt AJ, Braun DL, Marzel A, Doco Lecompte T, Darling KE, Roth JA, Schmid P, **Bernasconi E**, Günthard HF, Rauch A, Kouyos RD, Salazar-Vizcaya L. Unsupervised machine learning predicts future sexual behaviour and sexually transmitted infections among HIV-positive men who have sex with men. *PLoS Comput Biol.* 2022;18:e1010559. IF 4.779, Q1, PMID [36302041](#)
3. Appenzeller P, Lichtblau M, Berlier C, Aubert JD, Azzola A, Fellrath JM, Geiser T, Lador F, Pohle S, Opitz I, Schwerzmann M, **Stricker H**, Tamm M, Saxer S, Ulrich S. Disease characteristics and clinical outcome over two decades from the Swiss pulmonary hypertension registry. *Pulm Circ.* 2022;12:e12001. IF 2.886, Q3, PMID [35506112](#)
4. Balakrishna S, Wolfensberger A, Kachalov V, Roth JA, Kusejko K, Scherrer AU, Furrer H, Hauser C, Calmy A, Cavassini M, Schmid P, **Bernasconi E**, Battegay M, Günthard HF, Kouyos RD. Decreasing Incidence and Determinants of Bacterial Pneumonia in People With HIV: The Swiss HIV Cohort Study. *J Infect Dis.* 2022;225:1592-600. IF 7.759, Q1, PMID [34792153](#)
5. Bassi J, **Giannini O**, Silacci-Fregni C, **Pertusini L**, Hitz P, Terrot T, Franzosi Y, Muoio F, Saliba C, Meury M, Dellota EA, Jr., Dillen JR, Hernandez P, Czudnochowski N, Camerone E, **Beria N**, **Ventresca M**, **Badellino A**, **Lavorato-Hadjeres S**, **Lecchi E**, **Bonora T**, **Mattiolo M**, **Trinci G**, **Garzoni D**, **Bonforte G**, **Forni-Ogna V**, **Giunzioni D**, **Berwert L**, Gupta RK, **Ferrari P**, Ceschi A, **Cippà P**, Corti D, Lanzavecchia A, Piccoli L. Poor neutralization and rapid decay of antibodies to SARS-CoV-2 variants in vaccinated dialysis patients. *PLoS One.* 2022;17:e0263328. IF 3.752, Q2, PMID [35143540](#)
6. Battaglia Y, **Bellasi A**, Bortoluzzi A, Tondolo F, Esposito P, Provenzano M, Russo D, Andreucci M, Cianciolo G, Storari A. Bone Mineral Density Changes in Long-Term Kidney Transplant Recipients: A Real-Life Cohort Study of Native Vitamin D Supplementation. *Nutrients.* 2022;14:323. IF 6.706, Q1, PMID [35057505](#)
7. Bégré L, Béguelin C, Boyd A, Peters L, Rockstroh

- J, Günthard HF, **Bernasconi E**, Cavassini M, Lacombe K, Mocroft A, Wandeler G, Rauch A. Long-term trends of alanine aminotransferase levels among persons living with human immunodeficiency virus/hepatitis B virus with and without hepatitis delta coinfection. *Front Med (Lausanne).* 2022;9:988356. IF 5.058, Q2, PMID [36186807](#)
8. Beyoğlu D, Simillion C, Storni F, **De Gottardi A**, Idle JR. A Metabolomic Analysis of Cirrhotic Ascites. *Molecules.* 2022;27:3935. IF 4.927, Q2, PMID [35745058](#)
9. Biasco L, Valotta A, Klersy C, Valgimigli M, **Gabutti L**, Bruna RD, Pagnamenta A, Ruinelli L, Senatore G, Pedrazzini GB. Association among myocardial injury and mortality in Influenza: A prospective cohort study. *Int J Cardiol.* 2022;369:48-53. IF 4.039, Q2, PMID [35944772](#)
10. Bick AG, Popadin K, Thorball CW, Uddin MM, Zanni MV, Yu B, Cavassini M, Rauch A, Tarr P, Schmid P, **Bernasconi E**, Günthard HF, Libby P, Boerwinkle E, McLaren PJ, Ballantyne CM, Grinspoon S, Natarajan P, Fellay J. Increased prevalence of clonal hematopoiesis of indeterminate potential amongst people living with HIV. *Sci Rep.* 2022;12:577. IF 4.996, Q2, PMID [35022435](#)
11. Bignon Y, **Rinaldi A**, Nadour Z, Poindessous V, Nemazany I, Lenoir O, Fohlen B, Weill-Raynal P, Hertig A, Karras A, Galichon P, Naesens M, Anglicheau D, **Cippà PE**, Pallet N. Cell stress response impairs de novo NAD⁺ biosynthesis in the kidney. *JCI Insight.* 2022;7. IF 9.484, Q1, PMID [34793337](#)
12. **Bihl F**, Bruggmann P, Castro Batänjer E, Dufour JF, Lavanchy D, Müllhaupt B, Negro F, Razavi H, Scheidegger C, Semela D, Semmo N, Blach S. HCV disease burden and population segments in Switzerland. *Liver Int.* 2022;42:330-9. IF 8.754, Q1, PMID [34839578](#)
13. Blondon M, Cereghetti S, Pugin J, Marti C, Darbellay Farhoumand P, Reny JL, Calmy A, Combesure C, Mazzolai L, Pantet O, Ltaief Z, Méan M, Manzocchi Besson S, Jeanneret S, **Stricker H**, Robert-Ebadi H, Fontana P, Righini M, Casini A. Therapeutic anticoagulation to prevent thrombosis, coagulopathy, and mortality in severe COVID-19: The Swiss COVID-HEP randomized clinical trial. *Res Pract Thromb Haemost.* 2022;6:e12712. IF 5.953, Q1, PMID [35599701](#)
14. **Bongiovanni M**, Barilaro G, Zanini U, Giuliani G. Impact of the COVID-19 pandemic on multidrug-resistant hospital-acquired bacterial infections. *J Hosp Infect.* 2022;123:191-2. IF 8.944, Q1, PMID [35245646](#)
15. Bosetti D, Mugglin C, Calmy A, Cavassini M, Stöckle M, Braun D, Notter J, Haery D, Hampel B, Kovari H, **Bernasconi E**, Wandeler G, Rauch A. Risk Factors and Incidence of Sexually Transmitted Infections in the Swiss HIV Cohort Study. *Open Forum Infect Dis.* 2022;9:ofac592. IF 4.423, Q2, PMID [36504700](#)
16. Brand M, Troya J, Krenzer A, **De Maria C**, Mehlhase N, Götze S, Walter B, Meining A, Hann A. Frame-by-Frame Analysis of a Commercially Available Artificial Intelligence Polyp Detection System in Full-Length Colonoscopies. *Digestion.*

- 2022;103:378-85. IF 3.672, Q3, PMID [35767938](#)
17. Burrello J, Caporali E, **Gauthier LG**, Pianezzi E, Balbi C, **Rigamonti E**, Bolis S, Lazzarini E, Biemmi V, Burrello A, Frigerio R, Martinetti G, **Fusi-Schmidhauser T**, Vassalli G, Ferrari E, Moccetti T, Gori A, Cretich M, Melli G, Monticone S, Barile L. Risk stratification of patients with SARS-CoV-2 by tissue factor expression in circulating extracellular vesicles. *Vascul Pharmacol.* 2022;145:106999. IF 5.738, Q1, PMID [35597450](#)
18. Camerone E, Bowen JE, Rosen LE, Saliba C, Zepeda SK, Culap K, Pinto D, VanBlargan LA, De Marco A, di Iulio J, Zatta F, Kaiser H, Noack J, Farhat N, Czudnochowski N, Havenar-Daughton C, Sprouse KR, Dillen JR, Powell AE, Chen A, Maher C, Yin L, Sun D, Soriaga L, Bassi J, Silacci-Fregni C, Gustafsson C, Franko NM, Logue J, Iqbal NT, Mazzitelli I, Geffner J, Grifantini R, Chu H, Gori A, Riva A, **Giannini O**, Ceschi A, **Ferrari P**, **Cippà PE**, Franzetti-Pellanda A, Garzoni C, Halfmann PJ, Kawaoka Y, Hebner C, Purcell LA, Piccoli L, Pizzuto MS, Walls AC, Diamond MS, Telenti A, Virgin HW, Lanzavecchia A, Snell G, Veessler D, Corti D. Broadly neutralizing antibodies overcome SARS-CoV-2 Omicron antigenic shift. *Nature.* 2022;602:664-70. IF 69.504, Q1, PMID [35016195](#)
19. Candeloro M, Valeriani E, Monreal M, Ageno W, Riva N, Lopez-Reyes R, Peris ML, Beyer Westendorf J, Schulman S, Rosa V, López-Núñez JJ, Garcia-Pagan JC, Magaz M, Senzolo M, **De Gottardi A**, Di Nisio M. Anticoagulant therapy for splanchnic vein thrombosis: an individual patient data meta-analysis. *Blood Adv.* 2022;6:4516-23. IF 7.637, Q1, PMID [35613465](#)
20. Cantisani V, De Silvestri A, Scotti V, Fresilli D, Tarsitano MG, Polti G, Guiban O, Polito E, Pacini P, Durante C, Grani G, Isidori AM, Giannetta E, Sorrenti S, **Trimboli P**, Catalano C, Cirocchi R, Lauro A, D'Andrea V. US-Elastography With Different Techniques for Thyroid Nodule Characterization: Systematic Review and Meta-analysis. *Front Oncol.* 2022;12:845549. IF 5.738, Q2, PMID [35371974](#)
21. Catho G, Sauter J, Coray V, Da Silva S, **Elzi L**, Harbarth S, Kaiser L, Marti C, Meyer R, Pagnamenta F, Portela J, Prendki V, Ranzani A, Centemero NS, Stirnemann J, **Valotti R**, Vernaz N, Suter BW, **Bernasconi E**, Huttner BD. Impact of interactive computerised decision support for hospital antibiotic use (COMPASS): an open-label, cluster-randomised trial in three Swiss hospitals. *Lancet Infect Dis.* 2022;22:1493-502. IF 71.421, Q1, PMID [35870478](#)
22. Ceruti S, Dell'Era S, Ruggiero F, Bona G, Glotta A, Biggiogero M, Tasciotti E, Kronenberg C, **Lollo G**, Saporito A. Nasogastric tube in mechanical ventilated patients: ETCO₂ and pH measuring to confirm correct placement. A pilot study. *PLoS One.* 2022;17:e0269024. IF 3.752, Q2, PMID [35653380](#)
23. Cesareo R, Egiddi S, Naciu AM, Tabacco G, Leoncini A, Napoli N, Palermo A, **Trimboli P**. Efficacy of radiofrequency and laser thermal ablation in solving thyroid nodule-related symptoms and cosmetic concerns. A systematic review and meta-analysis. *Rev Endocr Metab*

- Disord.* 2022;23:1051-61. IF 9.306, Q1, PMID [35768704](#)
24. Cesareo R, Tabacco G, Naciu AM, Crescenzi A, Bernardi S, Romanelli F, Deandrea M, **Trimboli P**, Palermo A, Castellana M. Long-term efficacy and safety of percutaneous ethanol injection (PEI) in cystic thyroid nodules: A systematic review and meta-analysis. *Clin Endocrinol (Oxf).* 2022;96:97-106. IF 3.523, Q3, PMID [34028855](#)
25. Chammartin F, Darling K, Abela IA, Battegay M, Furrer H, Calmy A, **Bernasconi E**, Schmid P, Hoffmann M, Bucher HC. CD4:CD8 Ratio and CD8 Cell Count and Their Prognostic Relevance for Coronary Heart Disease Events and Stroke in Antiretroviral Treated Individuals: The Swiss HIV Cohort Study. *J Acquir Immune Defic Syndr.* 2022;91:508. IF 3.771, Q3, PMID [36150371](#)
26. Chaudron SE, Leemann C, Kusejko K, Nguyen H, Tschumi N, Marzel A, Huber M, Böni J, Perreau M, Klimkait T, Yerly S, Ramette A, Hirsch HH, Rauch A, Calmy A, Vernazza P, **Bernasconi E**, Cavassini M, Metzner KJ, Kouyos RD, Günthard HF. A Systematic Molecular Epidemiology Screen Reveals Numerous Human Immunodeficiency Virus (HIV) Type 1 Superinfections in the Swiss HIV Cohort Study. *J Infect Dis.* 2022;226:1256-66. IF 7.759, Q1, PMID [35485458](#)
27. Coperchini F, Greco A, Denegri M, Ripepi FA, Grillini B, Bertini J, Cali B, Villani L, Magri F, Croce L, Gaetano C, Cappelli C, **Trimboli P**, Chiovato L, Rotondi M. Vitamin D and interferon- γ co-operate to increase the ACE-2 receptor expression in primary cultures of human thyroid cells. *J Endocrinol Invest.* 2022;45:2157-63. IF 5.467, Q2, PMID [35829990](#)
28. COVIDSurg Collaborative (Arigoni M, **Bernasconi M**, Christoforidis D, Di Giuseppe M, La Regina D, Mongelli F). The impact of surgical delay on resectability of colorectal cancer: An international prospective cohort study. *Colorectal Dis.* 2022;24:708-26. IF 3.917, Q1, PMID [35286766](#)
29. Crivelli-Meyer A, **Giannini O**, Bianchetti MG, Simonetti GD. Adults remember their birth weight, an important anamnestic item for cardiovascular and renal disease risk stratification. *Front Cardiovasc Med.* 2022;9:1007524. IF 5.846, Q2, PMID [36277773](#)
30. **Del Giorno R**, **Scanzio S**, **De Napoli E**, Stefanelli K, **Gabutti S**, **Troiani C**, **Gabutti L**. Habitual coffee and caffeinated beverages consumption is inversely associated with arterial stiffness and central and peripheral blood pressure. *Int J Food Sci Nutr.* 2022;73:106-15. IF 4.444, Q2, PMID [34058944](#)
31. Di Serio C, Malgaroli A, **Ferrari P**, Kenett RS. The reproducibility of COVID-19 data analysis: paradoxes, pitfalls, and future challenges. *PNAS Nexus.* 2022;1:pgac125. IF n/a, PMID [36741433](#)
32. Duran Ramirez JJ, Ballouz T, Nguyen H, Kusejko K, Chaudron SE, Huber M, Hirsch HH, Perreau M, Ramette A, Yerly S, Cavassini M, Stöckle M, Furrer H, Vernazza P, **Bernasconi E**, Günthard HF, Kouyos RD. Increasing Frequency and Transmission of HIV-1 Non-B Subtypes Among Men Who Have Sex With Men in the Swiss HIV Cohort Study. *J Infect Dis.* 2022;225:306-16. IF 7.759, Q1, PMID [34260728](#)

33. Eger K, Paroczai D, Bacon A, Schleich F, Sergejeva S, Bourdin A, Vachier I, Zervas E, Katsoulis K, Papapetrou D, Kostikas K, Csoma Z, Heffler E, Canonica GW, Grisle I, Bieksiene K, Palacionyte J, Ten Brinke A, Hashimoto S, Smeenk F, Braunstahl GJ, van der Sar S, Mihălțan F, Nenasheva N, Peredelskaya M, Zvezdin B, Čekerevac I, Hromiš S, Čupurdija V, Lazic Z, Milenkovic B, Dimic-Janjic S, Yasinska V, Dahlén B, Bossios A, Lazarinis N, Aronsson D, Egesten A, Munir AKM, Ahlbeck L, Janson C, Škrjat S, Edelbaher N, Leuppi J, Jaun F, Rüdiger J, Pavlov N, **Gianella P**, Fischer R, Charbonnier F, Chaudhuri R, Smith SJ, Doe S, Fawdon M, Masoli M, Heaney L, Haitchi HM, Kurukulaaratchy R, Fulton O, Frankemölle B, Gibson T, Needham K, Howarth P, Djukanovic R, Bel E, Hyland M. The effect of the COVID-19 pandemic on severe asthma care in Europe: will care change for good? *ERJ Open Res.* 2022;8:00065-2022. IF 4.239, Q2, PMID [35582679](#)
34. Epistolio S, Ramelli G, Ottaviano M, Crupi E, Marandino L, Biggiogero M, Maida PA, Ruinelli L, Vogl U, Mangan D, Pascale M, Cantù M, Ceschi A, **Bernasconi E**, Mazzucchelli L, Catapano C, Alimonti A, Garzoni C, Gillessen Sommer S, Stefanini FM, Franzetti-Pellanda A, Frattini M, Pereira Mestre R. P1245 Polymorphic Variants of HSD3B1 Gene Confer Different Outcome in Specific Subgroups of Patients Infected With SARS-CoV-2. *Front Med (Lausanne).* 2021;8:793728. IF 5.058, Q2, PMID [35874037](#)
35. **Faré PB**, Memoli E, Treglia G, Bianchetti MG, Milani GP, Marchisio P, Lava SAG, **Janett S**. Trimethoprim-associated hyperkalaemia: a systematic review and meta-analysis. *J Antimicrob Chemother.* 2022;77:2588-95. IF 5.758, Q1, PMID [36018069](#)
36. Fehr T, Hübel K, de Rougemont O, Abela I, Gaspert A, Güngör T, Hauri M, Helmchen B, Linsenmeier C, Müller T, Nilsson J, Riesterer O, Scandling JD, Schanz U, **Cippà PE**. Successful Induction of Specific Immunological Tolerance by Combined Kidney and Hematopoietic Stem Cell Transplantation in HLA-Identical Siblings. *Front Immunol.* 2022;13:796456. IF 8.786, Q1, PMID [35173720](#)
37. Ferrarazzo G, **Camponovo C**, Deandrea M, Piccardo A, Scappaticcio L, **Trimboli P**. Suboptimal accuracy of ultrasound and ultrasound-based risk stratification systems in detecting medullary thyroid carcinoma should not be overlooked. Findings from a systematic review with meta-analysis. *Clin Endocrinol (Oxf).* 2022;97:532-40. IF 3.523, Q3, PMID [35419855](#)
38. Ferrari Pedrini P, Berendonk C, Roussy AE, **Gabutti L**, Hugentobler T, Küng L, Muggli F, Neubauer F, Ritter S, Ronga A, Rothenbühler A, Savopol M, Späth H, Stricker D, Widmer D, Stoller U, Beer JH. Swiss general internal medicine board examination: quantitative effects of publicly available and unavailable questions on question difficulty and test performance. *Swiss Med Wkly.* 2022;152:w30118. IF 4.203, Q2, PMID [35429236](#)
39. Fotopoulou C, Khan T, Bracinik J, Glasbey J, Abu-Rustum N, Chiva L, Fagotti A, Fujiwara K, Ghebre R, Gutelkin M, Konney TO, Ng J, Pareja R, Kottayasamy Seenivasagam R, Sehouli J, Surappa STS, Bhangu A, Leung E, Sundar S; CovidSurg Gynecological Cancer Collaborators (**Arigoni M**, Bernasconi M, **Christoforidis D**, **Di Giuseppe M**, **La Regina D**, **Mongelli F**). Outcomes of gynecologic cancer surgery during the COVID-19 pandemic: an international, multicenter, prospective CovidSurg-Gynecologic Oncology Cancer study. *Am J Obstet Gynecol.* 2022;227:735.e1-e25. IF 10.693, Q1, PMID [35779589](#)
40. Fröhlich GM, De Kraker MEA, Abbas M, Keiser O, Thiabaud A, Roelens M, Cusini A, Flury D, Schreiber PW, Buettcher M, Corti N, Vuichard-Gysin D, Troillet N, Sauser J, Gaudenz R, Damonti L, **Balmelli C**, Iten A, Widmer A, Harbarth S, Sommerstein R. Hospital outcomes of community-acquired COVID-19 versus influenza: Insights from the Swiss hospital-based surveillance of influenza and COVID-19. *Euro Surveill.* 2022;27. IF 21.286, Q1, PMID [34991775](#)
41. **Gagliano V**, Schäffeler F, Del Giorno R, Bianchetti M, **Carvajal Canarte CF**, **Caballero Regueira JJ**, **Gabutti L**. Does Ionized Magnesium Offer a Different Perspective Exploring the Association between Magnesium and Targeted Cardiovascular Risk Factors? *J Clin Med.* 2022;11:4015. IF 4.964, Q2, PMID [35887778](#)
42. Hassan M, **Juanola O**, Keller I, Nanni P, Wolski W, Martínez-López S, Caparrós E, Francés R, **Moghadamrad S**. Paneth Cells Regulate Lymphangiogenesis under Control of Microbial Signals during Experimental Portal Hypertension. *Biomedicines.* 2022;10:1503. IF 4.757, Q2, PMID [35884808](#)
43. Horn MP, Jonsdottir HR, Brigger D, **Damonti L**, Suter-Riniker F, Endrich O, Froehlich TK, Fiedler M, Largiadèr CR, Marschall J, Weber B, Eggel A, Nagler M. Serological testing for SARS-CoV-2 antibodies in clinical practice: A comparative diagnostic accuracy study. *Allergy.* 2022;77:2090-103. IF 14.710, Q1, PMID [34986501](#)
44. Hovaguimian F, Martin E, Reinacher M, Rasi M, Schmidt AJ, **Bernasconi E**, Boffi El Amari E, Braun DL, Calmy A, Darling K, Christinet V, Depmeier C, Hauser C, Läubli S, Notter J, Stoeckle M, Surial B, Vernazza P, Bruggmann P, Tarr P, Haery D, Bize R, Low N, Lehner A, Böni J, Kouyos RD, Fehr JS, Hampel B. Participation, retention and uptake in a multicentre pre-exposure prophylaxis cohort using online, smartphone-compatible data collection. *HIV Med.* 2022;23:146-58. IF 3.094, Q3, PMID [34605153](#)
45. Jakeman B, Scherrer A, Battagay M, Günthard HF, Hachfeld A, Calmy A, Schmid P, **Bernasconi E**, Cavassini M, Marzolini C. Anticholinergic medication use in elderly people living with HIV and self-reported neurocognitive impairment: a prospective cohort study. *J Antimicrob Chemother.* 2022;77:492-9. IF 5.758, Q1, PMID [34734255](#)
46. Jakeman B, Scherrer AU, Darling KEA, Damas J, Bieler-Aeschlimann M, Hasse B, Schlosser L, Hachfeld A, Gutbrod K, Tarr PE, Calmy A, Assal F, Kunze U, Stoeckle M, Schmid P, Toller G, Rossi S, **di Benedetto C**, du Pasquier R, Cavassini M, Marzolini C. Anticholinergic and Sedative Medications Are Associated With Neurocognitive Performance of Well Treated People With Human Immunodeficiency Virus. *Open Forum Infect Dis.* 2022;9:ofac457. IF 4.423, Q2, PMID [36147598](#)
47. Jehle-Kunz S, Häuselmann HJ, Keschawarzi M, Lamy O, Luzuy F, **Marcoli N**, Meier C, Uebelhart B, Wiedersheim P. Risk Factors, Manifestation, and Awareness of Osteoporosis among Patients of Various Specialists in Switzerland: Results of a National Survey. *Healthcare (Basel).* 2022;10:295. IF 3.160, Q2, PMID [35206909](#)
48. Kim JY, Choi MJ, Ha S, Hwang J, Koyanagi A, Dragioti E, Radua J, Smith L, Jacob L, de Pablo G, Lee SW, Yon DK, Thompson T, Cortese S, **Lollo G**, Liang CS, Chu CS, Fusar-Poli P, Cheon KA, Shin JI, Solmi M. Association between autism spectrum disorder and inflammatory bowel disease: A systematic review and meta-analysis. *Autism Res.* 2022;15:340-52. IF 4.633, Q1, PMID [34939353](#)
49. Koh JH, Liew ZH, Ng GK, Liu HT, Tam YC, **De Gottardi A**, Wong YJ. Efficacy and safety of direct oral anticoagulants versus vitamin K antagonist for portal vein thrombosis in cirrhosis: A systematic review and meta-analysis. *Dig Liver Dis.* 2022;54:56-62. IF 5.165, Q2, PMID [34393072](#)
50. Kusejko K, Salazar-Vizcaya L, Shah C, Stöckle M, Béguelin C, Schmid P, Ongaro M, Darling K, **Bernasconi E**, Rauch A, Kouyos RD, Günthard HF, Böni J, Fehr JS, Braun DL. Sustained Effect on Hepatitis C Elimination Among Men Who Have Sex With Men in the Swiss HIV Cohort Study: A Systematic Re-Screening for Hepatitis C RNA Two Years Following a Nation-Wide Elimination Program. *Clin Infect Dis.* 2022;75:1723-31. IF 20.999, Q1, PMID [35404384](#)
51. Kusejko K, Tschumi N, Chaudron SE, Nguyen H, Battagay M, **Bernasconi E**, Böni J, Huber M, Calmy A, Cavassini M, Egle A, Grabmeier-Pfistershammer K, Haas B, Hirsch H, Klimkait T, Öllinger A, Perreau M, Ramette A, Flury BB, Sarcletti M, Scherrer A, Schmid P, Yerly S, Zangerle R, Günthard HF, Kouyos RD. Similar But Different: Integrated Phylogenetic Analysis of Austrian and Swiss HIV-1 Sequences Reveal Differences in Transmission Patterns of the Local HIV-1 Epidemics. *J Acquir Immune Defic Syndr.* 2022;90:e4-e12. IF 3.771, Q3, PMID [35298446](#)
52. **Leo M**, **Galante A**, Pagnamenta A, Ruinelli L, Ponziani FR, Gasbarrini A, **De Gottardi A**. Hepatocellular liver injury in hospitalized patients affected by COVID-19: Presence of different risk factors at different time points. *Dig Liver Dis.* 2022;54:565-71. IF 5.165, Q2, PMID [35093272](#)
53. Low JS, Jerak J, Tortorici MA, McCallum M, Pinto D, Cassotta A, Foglierini M, Mele F, Abdelnabi R, Weynand B, Noack J, Montiel-Ruiz M, Bianchi S, Benigni F, Sprugasci N, Joshi A, Bowen JE, Stewart C, Rexhepaj M, Walls AC, Jarrossay D, Morone D, Paparoditis P, Garzoni C, **Ferrari P**, Ceschi A, Neyts J, Purcell LA, Snell G, Corti D, Lanzavecchia A, Veessler D, Sallusto F. ACE2-binding exposes the SARS-CoV-2 fusion peptide to broadly neutralizing coronavirus antibodies. *Science.* 2022;377:735-42. IF 63.714, Q1, PMID [35857703](#)
54. **Marando M**, **Fusi-Schmidhauser T**, **Tamburello A**, **Grazioli Gauthier L**, **Rigamonti E**, Argentieri G, Puligheddu C, Pagnamenta A, **Valenti A**, **Pons M**, **Gianella P**. 1-year radiological, functional and quality-of-life outcomes in patients with SARS-CoV-2 pneumonia - A prospective observational study. *NPJ Prim Care Respir Med.* 2022;32:8. IF 3.289, Q2, PMID [35241685](#)
55. **Marando M**, **Tamburello A**, **Gianella P**, Taylor R, **Bernasconi E**, **Fusi-Schmidhauser T**. Diagnostic sensitivity of RT-PCR assays on nasopharyngeal specimens for detection of SARS-CoV-2 infection: A Systematic Review and Meta-Analysis. *Caspian J Intern Med.* 2022;13:139-47. IF n/a, PMID [35872685](#)
56. Müller AK, Breuer E, Hübel K, Lehmann K, **Cippà P**, Schachtner T, Oberkofler C, Müller T, Weber M, Dutkowski P, Clavien PA, de Rougemont O. Long-term outcomes of transplant kidneys donated after circulatory death. *Nephrol Dial Transplant.* 2022;37:1181-7. IF 7.186, Q1, PMID [34919732](#)
57. Naciu AM, Tabacco G, Bilezikian JP, Santonati A, Bosco D, Incognito GG, Gaspa G, Manfrini S, Falchetti A, **Trimboli P**, Mazziotti G, Napoli N, Sanson G, Cesareo R, Vescini F, Palermo A. Calcium Citrate Versus Calcium Carbonate in the Management of Chronic Hypoparathyroidism: A Randomized, Double-Blind, Crossover Clinical Trial. *J Bone Miner Res.* 2022;37:1251-9. IF 6.390, Q1, PMID [35466449](#)
58. Nadeau S, Thorball CW, Kouyos R, Günthard HF, Böni J, Yerly S, Perreau M, Klimkait T, Rauch A, Hirsch HH, Cavassini M, Vernazza P, **Bernasconi E**, Fellay J, Mitov V, Stadler T. A Phylogeny-aware GWAS Framework to Correct for Heritable Pathogen Effects on Infectious Disease Traits. *Mol Biol Evol.* 2022;39: msac163. IF 8.800, Q1, PMID [35921544](#)
59. Nguyen H, Hampel B, Garcia Nuñez D, Battagay M, Hachfeld A, **Bernasconi E**, Calmy A, Cavassini M, Vernazza P, Fellay J, Rudolph H, Huber M, Leuzinger K, Perreau M, Scherrer A, Ramette AN, Yerly S, Günthard HF, Kouyos RD, Kusejko K. Identifying and Characterizing Trans Women in the Swiss HIV Cohort Study as an Epidemiologically Distinct Risk Group. *Clin Infect Dis.* 2022;74:1468-75. IF 20.999, Q1, PMID [34282827](#)
60. Park YJ, Pinto D, Walls AC, Liu Z, De Marco A, Benigni F, Zatta F, Silacci-Fregni C, Bassi J, Sprouse KR, Addetia A, Bowen JE, Stewart C, Giurdanella M, Saliba C, Guarino B, Schmid MA, Franko NM, Logue JK, Dang HV, Hauser K, di Iulio J, Rivera W, Schnell G, Rajesh A, Zhou J, Farhat N, Kaiser H, Montiel-Ruiz M, Noack J, Lempp FA, Janer J, Abdelnabi R, Maes P, **Ferrari P**, Ceschi A, **Giannini O**, de Melo GD, Kergoat L, Bourhy H, Neyts J, Soriaga L, Purcell LA, Snell G, Whelan SPJ, Lanzavecchia A, Virgin HW, Piccoli L, Chu HY, Pizzuto MS, Corti D, Veessler D. Imprinted antibody responses against SARS-CoV-2 Omicron sublineages. *Science.* 2022;378:619-27. IF 63.714, Q1, PMID [36264829](#)
61. Piccardo A, Fiz F, Treglia G, Bottoni G, **Trimboli P**. Head-to-Head Comparison between (18)F-FES PET/CT and (18)F-FDG PET/CT in Oestrogen Receptor-Positive Breast Cancer: A Systematic Review and Meta-Analysis. *J Clin Med.* 2022;11:1919. IF 4.964, Q2, PMID [35407526](#)

62. Plessier A, Esposito-Farèse M, Baiges A, Shukla A, Pagan JCG, De Raucourt E, Ollivier-Hourmand I, Cervoni JP, De Ledinghen V, Tazi Z, Nousbaum JB, Bun R, Bureau C, Silvain C, Tournilhac O, Gerfaud-Valentin M, Durand F, Goria O, Tellez L, Albillos A, Gioia S, Riggio O, **De Gottardi A**, Payance A, Rautou PE, Terriou L, Charbonnier A, Elkrief L, de la Tour RP, Valla DC, Gault N, de Fontbrune FS. Paroxysmal nocturnal hemoglobinuria and vascular liver disease: Eculizumab therapy decreases mortality and thrombotic complications. *Am J Hematol*. 2022;97:431-9. IF 13.265, Q1, PMID [35049058](#)
63. Prieditis P, Radzina M, Mikijanska M, Liepa M, Stepanovs K, Grani G, Durante C, Lamartina L, **Trimboli P**, Cantisani V. Non-Marked Hypoechoic Nodules: Multicenter Study on the Thyroid Malignancy Risk Stratification and Accuracy Based on TIRADS Systems Comparison. *Medicina (Kaunas)*. 2022;58:257. IF 2.948, Q3, PMID [35208581](#)
64. Pusterla L, Radovanovic D, Muggli F, Erne P, Schoenenberger AW, Schoenenberger-Berzins R, Parati G, Suter P, Lava SAG, **Gallino A**, Bianchetti MG. Impact of Cardiovascular Risk Factors on Arterial Stiffness in a Countryside Area of Switzerland: Insights from the Swiss Longitudinal Cohort Study. *Cardiol Ther*. 2022;11:545-57. IF n/a, PMID [36152116](#)
65. Quansah DY, De Giorgi S, Le Dizes O, **Camponovo C**, Benhalima K, Cosson E, Puder JJ. Reactive hypoglycaemia during the OGTT after gestational diabetes mellitus: Metabolic implications and evolution. *Diabet Med*. 2022;39:e14920. IF 4.213, Q2, PMID [35870144](#)
66. **Quarenghi M**, Turri Quarenghi RM, Villa L, **Forni Ogna V**. The impact of the introduction of a clinical nutrition unit in a hospital: a retrospective observational study. *Nutr Hosp*. 2022;39:1101-5. IF 1.169, Q4, PMID [35545880](#)
67. Rabuffetti M, **Zemp DD**, Tettamanti M, **Quadri PL**, Ferrarin M. Stabilization after postural transitions in the elderly: Experimental study on community-dwelling subjects and nursing home residents. *Gait Posture*. 2022;91:105-10. IF 2.746, Q2, PMID [34673445](#)
68. Repici A, Spadaccini M, Antonelli G, Correale L, Maselli R, Galtieri PA, Pellegatta G, Capogreco A, Milluzzo SM, Lollo G, Di Paolo D, Badalamenti M, Ferrara E, Fugazza A, Carrara S, Anderloni A, Rondonotti E, Amato A, **De Gottardi A**, Spada C, Radaelli F, Savevski V, Wallace MB, Sharma P, Rösch T, Hassan C. Artificial intelligence and colonoscopy experience: lessons from two randomised trials. *Gut*. 2022;71:757-65. IF 31.793, Q1, PMID [34187845](#)
69. **Rinaldi A**, Lazareth H, Poindessous V, Nemazany I, Sampaio JL, Malpetti D, Bignon Y, Naesens M, Rabant M, Anglicheau D, **Cippà PE**, Pallet N. Impaired fatty acid metabolism perpetuates lipotoxicity along the transition to chronic kidney injury. *JCI Insight*. 2022;7:e161783. IF 9.484, Q1, PMID [35998043](#)
70. Rubli Truchard E, Monod S, Bula CJ, Dürst AV, **Lavorato A**, Mazzocato C, Münzer T, Pasquier J, **Quadri P**, Rochat E, Spencer B, von Gunten A, Jox RJ. Wish to Die Among Residents of Swiss Long-Term Care Facilities: A Multisite Cross-Sectional Study. *J Am Med Dir Assoc*. 2022;23:1935-41. IF 7.802, Q1, PMID [36202218](#)
71. Salazar-Vizcaya L, Kusejko K, Günthard HF, Böni J, Metzner KJ, Braun DL, Nicca D, **Bernasconi E**, Calmy A, Darling KEA, Wandeler G, Kouyos RD, Rauch A, The Swiss HIV Cohort S. An Approach to Quantifying the Interaction between Behavioral and Transmission Clusters. *Viruses*. 2022;14:784. IF 5.818, Q2, PMID [35458514](#)
72. Saporito A, La Regina D, Hofmann A, Ruinelli L, Merler A, Mongelli F, Trentino KM, **Ferrari P**. Perioperative inappropriate red blood cell transfusions significantly increase total costs in elective surgical patients, representing an important economic burden for hospitals. *Front Med (Lausanne)*. 2022;9:956128. IF 5.058, Q2, PMID [36111110](#)
73. Scappaticcio L, **Trimboli P**, Iorio S, Maiorino MI, Longo M, Croce L, Pignatelli MF, Ferrandes S, Cozzolino I, Montella M, Ronchi A, Franco R, Rotondi M, Docimo G, Esposito K, Bellastella G. Repeat thyroid FNAC: Inter-observer agreement among high- and low-volume centers in Naples metropolitan area and correlation with the EU-TIRADS. *Front Endocrinol (Lausanne)*. 2022;13:1001728. IF 6.055, Q1, PMID [36187133](#)
74. Scherrer AU, Traytel A, Braun DL, Calmy A, Battegay M, Cavassini M, Furrer H, Schmid P, **Bernasconi E**, Stoeckle M, Kahlert C, Trkola A, Kouyos RD, Tarr P, Marzolini C, Wandeler G, Fellay J, Bucher H, Yerly S, Suter F, Hirsch H, Huber M, Dollenmaier G, Perreau M, Martinetti G, Rauch A, Günthard HF. Cohort Profile Update: The Swiss HIV Cohort Study (SHCS). *Int J Epidemiol*. 2022;51:33-4j. IF 9.685, Q1, PMID [34363666](#)
75. Schoepf IC, Thorball CW, Ledergerber B, Kootstra NA, Reiss P, Raffenberg M, Engel T, Braun DL, Hasse B, Thurnheer C, Marzolini C, Seneghini M, **Bernasconi E**, Cavassini M, Buvelot H, Arribas JR, Kouyos RD, Fellay J, Günthard HF, Tarr PE. Telomere Length Declines in Persons With Human Immunodeficiency Virus Before Antiretroviral Therapy Start but Not After Viral Suppression: A Longitudinal Study Over >17 Years. *J Infect Dis*. 2022;225:1581-91. IF 7.759, Q1, PMID [34910812](#)
76. Siebenhüner AR, **Lo Presti G**, Helbling D, Szturz P, Astaras C, Buccella Y, De Dosso S. The Screening and COnsensus Based on Practices and Evidence (SCOPE) Program Results of a Survey on Daily Practice Patterns for Patients with Metastatic Colorectal Cancer-A Swiss Perspective in the Context of an International Viewpoint. *Curr Oncol*. 2022;29:5604-15. IF 3.109, Q3, PMID [36005180](#)
77. Stirnimann G, Berg T, Spahr L, Zeuzem S, McPherson S, Lammert F, Storni F, Banz V, Babatz J, Vargas V, Geier A, Engelmann C, Herber A, Trepte C, Capel J, **De Gottardi A**. Final safety and efficacy results from a 106 real-world patients registry with an ascites-mobilizing pump. *Liver Int*. 2022;42:2247-59. IF 8.754, Q1, PMID [35686702](#)
78. Tepekule B, Kusejko K, Zeeb M, Tarr PE, Calmy A, Battegay M, Furrer H, Cavassini M, **Bernasconi E**, Notter J, Günthard HF, Nemeth J, Kouyos RD. Impact of Latent Tuberculosis on Diabetes. *J Infect Dis*. 2022;225:2229-34. IF 7.759, Q1, PMID [35172332](#)
79. **Trimboli P**, **Camponovo C**, Ruinelli L. The dilemma of routine testing for calcitonin thyroid nodule's patients to detect or exclude medullary carcinoma: one single negative test should be valuable as rule-out strategy to avoid further calcitonin measurements over time. *Endocrine*. 2022;77:80-5. IF 3.925, Q3, PMID [35391593](#)
80. **Trimboli P**, Ferrarazzo G, Cappelli C, Piccardo A, Castellana M, Barizzi J. Thyroid Nodules with Indeterminate FNAC According to the Italian Classification System: Prevalence, Rate of Operation, and Impact on Risk of Malignancy. An Updated Systematic Review and Meta-analysis. *Endocr Pathol*. 2022;33:457-71. IF 4.056, Q2, PMID [36044162](#)
81. **Trimboli P**, Ferrarazzo G, Piccardo A, **Lucchini B**, Durante C. Operation rate and cancer prevalence among thyroid nodules with FNAC report of suspicious for malignancy (TIR4) or malignant (TIR5) according to Italian classification system: a systematic review and meta-analysis. *Endocrine*. 2022;78:24-31. IF 3.925, Q3, PMID [35986840](#)
82. **Trimboli P**, Giannelli J, Marques B, Piccardo A, Crescenzi A, Deandrea M. Head-to-head comparison of FNA cytology vs. calcitonin measurement in FNA washout fluids (FNA-CT) to diagnose medullary thyroid carcinoma. A systematic review and meta-analysis. *Endocrine*. 2022;75:33-9. IF 3.925, Q3, PMID [34606057](#)
83. Troiani M, Colucci M, D'Ambrosio M, Guccini I, Pasquini E, Varesi A, Valdata A, Mosole S, Revandkar A, Attanasio G, Rinaldi A, **Rinaldi A**, Bolis M, **Cippà P**, Alimonti A. Single-cell transcriptomics identifies Mcl-1 as a target for senolytic therapy in cancer. *Nat Commun*. 2022;13:2177. IF 17.694, Q1, PMID [35449130](#)
84. Verissimo T, Faivre A, **Rinaldi A**, Lindenmeyer M, Delitsikou V, Veyrat-Durebex C, Heckenmeyer C, Fernandez M, Berchtold L, Dalga D, Cohen C, Naesens M, Ricksten SE, Martin PY, Pugin J, Merlier F, Haupt K, Rutkowski JM, Moll S, **Cippà PE**, Legouis D, de Seigneux S. Decreased Renal Gluconeogenesis Is a Hallmark of Chronic Kidney Disease. *J Am Soc Nephrol*. 2022;33:810-27. IF 14.978, Q1, PMID [35273087](#)
85. Wehmeyer MH, Sekhri H, Wroblewski R, **Galante A**, Meyer T, Lohse AW, Schulze Zur Wiesch J. Frequent detection of functional hyposplenism via assessment of pitted erythrocytes in patients with advanced liver cirrhosis. *PLoS One*. 2022;17:e0271541. IF 3.752, Q2, PMID [35849612](#)
86. Winter BL, Hovaguimian F, Kouyos RD, Schmidt AJ, **Bernasconi E**, Braun DL, Calmy A, Notter J, Stoeckle M, Surial B, Christinet V, Cavassini M, Depmeier C, Läubli S, Boffi El Amari E, Reinacher M, Rasi M, Bruggmann P, Haerry D, Bize R, Low N, Lehner A, Quednow BB, Fehr JS, Hampel B. Changes in mental and sexual health among MSM using HIV pre-exposure prophylaxis during the SARS-CoV-2 pandemic: longitudinal analysis of the SwissPrEPared cohort study. *Swiss Med Wkly*. 2022;152:w30192. IF 4.203, Q2, PMID [35758418](#)
87. **Zemp DD**, Baschung Pfister P, Knols RH, **Quadri P**, **Bianchi G**, **Giunzioni D**, **Lavorato S**, **Giannini O**, de Bruin ED. A blended e-health intervention for improving functional capacity in elderly patients on haemodialysis: A feasibility study. *Front Digit Health*. 2022;4:1054932. IF n/a, PMID [36561924](#)
88. **Zemp DD**, **Giannini O**, **Quadri P**, Rabuffetti M, Tettamanti M, de Bruin ED. Gait disorders in CKD patients: muscle wasting or cognitive impairment? A cross-sectional pilot study to investigate gait signatures in Stage 1-5 CKD patients. *BMC Nephrol*. 2022;23:72. IF 2.585, Q3, PMID [35189838](#)
89. **Zemp DD**, **Giannini O**, **Quadri P**, Tettamanti M, **Berwert L**, **Lavorato S**, **Pianca S**, Solcà C, de Bruin ED. A Pilot Observational Study Assessing Long-Term Changes in Clinical Parameters, Functional Capacity and Fall Risk of Patients With Chronic Renal Disease Scheduled for Hemodialysis. *Front Med (Lausanne)*. 2022;9:682198. IF 5.058, Q2, PMID [35186984](#)

Reviews

90. Bircher AJ, **Pelloni L**, **Terrani I**, Spoerl D, **Beltraminelli H**. Cutaneous Vasculitides - Clinical Manifestations, Diagnosis, and Aetiology. *Ther Umsch*. 2022;79:238-46. Kutane Vasculitiden. IF n/a, PMID [35583020](#)
91. Bronz G, **Faré PB**, Lava SAG, Bianchetti MG, Simonetti GD, Scoglio M, Beretta-Piccoli BT, Agostoni C, Milani GP. Coronavirus disease 2019, vaccination against coronavirus and immunoglobulin A-mediated diseases: systematic literature review. *J Autoimmun*. 2022;132:102899. IF 14.511, Q1, PMID [36108473](#)
92. Bronz G, Rinaldi PO, Lavagno C, Bianchetti MG, Lava SAG, Vanoni F, Milani GP, **Terrani I**, Ferrarini A. Skin Eruptions in Acute Hemorrhagic Edema of Young Children: Systematic Review of the Literature. *Dermatology*. 2022;238:397-403. IF 5.197, Q1, PMID [34551420](#)
93. Buonfrate D, Rodari P, **Barda B**, Page W, Einsiedel L, Watts MR. Current pharmacotherapeutic strategies for Strongyloidiasis and the complications in its treatment. *Expert Opin Pharmacother*. 2022;23:1617-28. IF 4.103, Q2, PMID [35983698](#)
94. Butty A, Von Känel T, **Gallino A**, Beer JH, Nanchen D. Cascade genetic testing of familial hypercholesterolemia A new opportunity for prevention. *Rev Med Suisse*. 2022;18:438-43. IF n/a, PMID [35266344](#)
95. Caironi V, Pitoia F, **Trimboli P**. Thyroid Inconveniences With Vaccination Against SARS-CoV-2: The Size of the Matter. A Systematic Review. *Front Endocrinol (Lausanne)*. 2022;13:900964. IF 6.055, Q1, PMID [35813627](#)
96. Cattaneo M, Halasz G, **Cattaneo MM**, Younes A, **Gallino C**, Sudano I, **Gallino A**. The Central Nervous System and Psychosocial Factors in Primary Microvascular Angina. *Front Cardiovasc Med*. 2022;9:896042. IF 5.846, Q2, PMID [35647077](#)
97. **Chuat M**, Giovannacci L, **Canevascini R**, **Gianella P**. Risks and benefits of spirometry in preoperative assessment for the surgical repair of abdominal aortic aneurysm. *Rev Med Suisse*. 2022;18:207-9. IF n/a, PMID [35107898](#)
98. Corsello A, Malandrini S, Bianchetti MG, Agostoni C, Cantoni B, Meani F, **Faré PB**, Milani GP. Sodium assessment in neonates, infants, and children: a systematic review. *Eur J Pediatr*. 2022;181:3413-

9. IF 3.860, Q1, PMID [35821131](#)
99. **De Gottardi A**, Sempoux C, Berzigotti A. Porto-sinusoidal vascular disorder. *J Hepatol*. 2022;77:1124-35. IF 30.083, Q1, PMID [35690264](#)
100. De Luigi G, Meoli M, Zraggen L, Kottanattu L, Simonetti GD, **Terrani I**, Bianchetti MG, Lava SAG, Milani GP. Mucosal Respiratory Syndrome: A Systematic Literature Review. *Dermatology*. 2022;238:53-9. IF 5.197, Q1, PMID [33774629](#)
101. **Del Giorno R**, **Maddalena A**, Bassetti S, **Gabutti L**. Association between Alcohol Intake and Arterial Stiffness in Healthy Adults: A Systematic Review. *Nutrients*. 2022;14:1207. IF 6.706, Q1, PMID [35334865](#)
102. Di Lullo L, Mariani MV, Ronco C, **Bellasi A**, Lavalle C, Chimenti C, Paoletti E, Ravera M, Zanella M. Atrial Fibrillation and Anticoagulant Treatment in End-Stage Renal Disease Patients: Where Do We Stand? *Cardiorenal Med*. 2022;12:131-40. IF 4.360, Q2, PMID [35671744](#)
103. Forni R, Jacot E, Ruoppolo G, Amtrano A, **Ogna A**. Resuming Swallowing and Oral Feeding in Tracheostomized COVID-19 Patients: Experience of a Swiss COVID-Center and Narrative Literature Review. *Med Sci (Basel)*. 2022;10:57. IF n/a, PMID [36278527](#)
104. Graf G, Vassalli GAM, Kottanattu L, Bianchetti MG, Agostoni C, Milani GP, Lava SAG, **Faré PB**, Janett S. Acute Pancreatitis Associated with Atypical Bacterial Pneumonia: Systematic Literature Review. *J Clin Med*. 2022;11:7248. IF 4.964, Q2, PMID [36498822](#)
105. **Grignoli N**, Filippini C, Petrocchi S. Eliciting empathetic drives to prosocial behavior during stressful events. *Front Psychol*. 2022;13:963544. IF 4.232, Q1, PMID [36337517](#)
106. Jaun F, Boesing M, Lüthi-Corridori G, Abig K, Makhdooni A, Bloch N, Lins C, Raess A, Grillmayr V, Haas P, Schuetz P, **Gabutti L**, Muser J, Leuppi-Taegtmeyer AB, Giezendanner S, Brändle M, Leuppi JD. High-dose vitamin D substitution in patients with COVID-19: study protocol for a randomized, double-blind, placebo-controlled, multi-center study-VitCov Trial. *Trials*. 2022;23:114. IF 2.728, Q4, PMID [35120577](#)
107. Legouis D, Faivre A, **Cippà PE**, de Seigneux S. Renal gluconeogenesis: an underestimated role of the kidney in systemic glucose metabolism. *Nephrol Dial Transplant*. 2022;37:1417-25. IF 7.186; Q1; PMID [33247734](#)
108. Leuppi JD, Bridevaux PO, Charbonnier F, Clarenbach C, Duchna HW, **Gianella P**, Jochmann A, Kern L, Meyer F, Pavlov N, Rothe T, Steurer-Stey C, Von Garnier C. Novelty in the Treatment of Asthma. *Rev Med Suisse*. 2022;18:1269-74. IF n/a, PMID [35735152](#)
109. **Malandrini S**, **Trimboli P**, **Guzzaloni G**, **Virili C**, **Lucchini B**. What about TSH and Anti-Thyroid Antibodies in Patients with Autoimmune Thyroiditis and Celiac Disease Using a Gluten-Free Diet? A Systematic Review. *Nutrients*. 2022;14:1681. IF 6.706, Q1, PMID [35458242](#)
110. Man AM, Piffer A, Simonetti GD, Scoglio M, **Faré PB**, Lava SAG, Bianchetti MG, Milani GP. Ibuprofen-Associated Hypokalemia and Metabolic Acidosis: Systematic Literature Review. *Ann Pharmacother*. 2022;56(11):1250-1257. IF
- 3.463, Q3, PMID [35135381](#)
111. Pitoia F, Jerkovich F, **Trimboli P**, Smulever A. New approaches for patients with advanced radioiodine-refractory thyroid cancer. *World J Clin Oncol*. 2022;13:9-27. IF n/a, PMID [35116229](#)
112. Prendki V, Garin N, Stirnemann J, Combescure C, Platon A, **Bernasconi E**, Sauter T, Hautz W. LOw-dose CT Or Lung UltraSonography versus standard of care based-strategies for the diagnosis of pneumonia in the elderly: protocol for a multicentre randomised controlled trial (OCTOPLUS). *BMJ Open*. 2022;12:e055869. IF 3.006, Q2, PMID [35523502](#)
113. Romero-González G, Bover J, Arrieta J, **Salera D**, Troya M, Graterol F, Ureña-Torres P, Cozzolino M, Di Lullo L, **Cippà PE**, Urrutia M, Paúl-Martinez J, Boixeda R, Górriz JL, Ara J, Bayés-Genis A, **Bellasi A**, Ronco C. The "FIFTY SHADOWS" of the RALES Trial: Lessons about the Potential Risk of Dietary Potassium Supplementation in Patients with Chronic Kidney Disease. *J Clin Med*. 2022;11:3870. IF 4.964, Q2, PMID [35887733](#)
114. Scappaticcio L, Maiorino MI, Iorio S, **Camponovo C**, Piccardo A, Bellastella G, Docimo G, Esposito K, **Trimboli P**. Thyroid surgery during the COVID-19 pandemic: results from a systematic review. *J Endocrinol Invest*. 2022;45:181-8. IF 5.467, Q2, PMID [34282552](#)
115. **Trimboli P**, Mouly S. Pharmacokinetics and Clinical Implications of Two Non-Tablet Oral Formulations of L-Thyroxine in Patients with Hypothyroidism. *J Clin Med*. 2022;11:3479. IF 4.964, Q2, PMID [35743549](#)
116. Viecelli AK, Teixeira-Pinto A, Valks A, Baer R, Cherian R, **Cippà PE**, Craig JC, DeSilva R, Jaure A, Johnson DW, Kiriwandeniya C, Kopperschmidt P, Liu WJ, Lee T, Lok C, Madhan K, Mallard AR, Oliver V, Polkinghorne KR, Quinn RR, Reidlinger D, Roberts M, Sautenet B, Hooi LS, Smith R, Snoeijs M, Tordoir J, Vachharajani TJ, Vanholder R, Vergara LA, Wilkie M, Yang B, Yuo TH, Zou L, Hawley CM. Study protocol for Vascular Access outcome measure for function: a validation study In hemoDialysis (VALID): A multi-center, multinational validation study to assess the accuracy and feasibility of measuring vascular access function in clinical practice. *BMC Nephrol*. 2022;23:372. IF 2.585, Q3, PMID [36402958](#)
117. Zerbi SM, Sandroni C, Botteri M, **Bellasi A**, Latronico N, Rasulo F. Early Neurological ASsessment with pupillometry during Cardiac Arrest RESuscitation (EASY-CARE): protocol for an observational multicentre prospective study. *BMJ Open*. 2022;12:e063633. IF 3.006, Q2, PMID [36600432](#)

Editorials or letters or comments

118. **Barda B**. Ivermectin and albendazole against *Trichuris trichiura*: a long and winding road. *Lancet Infect Dis*. 2022;22:10-2. IF 71.421, Q1, PMID [34856182](#)
119. **Bellasi A**, Raggi P. What electronic health records can and cannot tell us in the era of big data. *Atherosclerosis*. 2022;358:55-6. IF 6.847, Q1, PMID [36049960](#)

120. **Bellasi A**, **Salera D**, Di Lullo L. Retinal endothelial dysfunction: A glance on long-term risk of kidney failure. *Atherosclerosis*. 2022;341:50-1. IF 6.847, Q1, PMID [34906373](#)
121. Di Serio C, **Cippà P**, Ceschi A, **Ferrari P**. Reply to Gremese et al.: Statistical reasoning to evaluate treatment effects when data are collected with lack of design: Covid-19 experience. *Proc Natl Acad Sci U S A*. 2022;119:e2103168119. IF 12.779, Q1, PMID [35131936](#)
122. Fiz F, Bottoni G, Treglia G, **Trimboli P**, Piccardo A. Diagnostic and Prognostic Role of (18) F-Fluoroestradiol PET in Metastatic Breast Cancer: The Second Youth of an Older Theranostic Concept. *J Clin Med*. 2022;11:3589. IF 4.964, Q2, PMID [35806878](#)
123. **Trimboli P**. Advancements in Ultrasound and Ultrasound-Based Risk Stratification Systems for the Assessment of Thyroid Nodule. *Cancers (Basel)*. 2022;14:1668. IF 6.575, Q1, PMID [35406440](#)

Case reports

124. **Barbotti A**, **Gheorghiu AC**, **Fusi-Schmidhauser T**, **Grazioli-Gauthier L**. Leukocytoclastic Vasculitis Induced by Cocaine Adulterated with Levamisole. *Eur J Case Rep Intern Med*. 2022;9:003468. IF n/a, PMID [36051168](#)
125. **Bongiovanni M**, Spada E, De Angelis C, Liuzzi G, Giuliani G. SARS-CoV-2 re-infection, vaccination and neutralizing antibodies. *J Infect*. 2022;84:e120-e1. IF 38.637, Q1, PMID [35245582](#)
126. **Bonora T**, **Rigamonti E**, Capoferri M, De Perna ML. Acromegalic cardiomyopathy: a neglected cause of cardiomyopathy. *Clin Ter*. 2022;173:31-4. IF n/a, PMID [35147643](#)
127. **Di Giulio V**, **Fusi-Schmidhauser T**, **Pons M**. Hypercalcemia: An Underestimated Value Always Good for a Surprise. *Praxis (Bern 1994)*. 2022;110:97-100. IF n/a, PMID [35105212](#)
128. **Fiori M**, Spina P, **Monotti R**, **Salvadé I**. Abdominal Kikuchi-Fujimoto lymphadenopathy: an uncommon presentation of a rare disease. *BMJ Case Rep*. 2022;15:e244732. IF n/a, PMID [35210223](#)
129. **Grazioli-Gauthier L**, **Rigamonti E**, Leo LA, Martinetti Lucchini G, **Lo Priore E**, **Bernasconi E**. *Lactobacillus jensenii* mitral valve endocarditis: Case report, literature review and new perspectives. *IDCases*. 2022;27:e01401. IF n/a, PMID [35079575](#)
130. **Grignoli N**, **La Spina A**, **Gabutti L**. Phantomsia and psychogenic non-epileptic seizures in a patient with burning mouth syndrome suffering from severe depression. *BMJ Case Rep*. 2022;15:e249843. IF n/a, PMID [35672056](#)
131. Gussago S, **Poroli Bastone C**, Celio D, Arigoni M, **Quarenghi MC**. Metronidazole and Peripheral Neuropathy: A Report of Two Cases of (Unusual) Side Effects. *Cureus*. 2022;14:e30889. IF n/a, PMID [36465791](#)
132. **Maiorano S**, Gulden-Sala W, Gerber B, **Ghilardi G**. Anti-PD-L1 monoclonal antibody for the management of chronic disseminated intravascular coagulation secondary to a urothelial carcinoma: a case report. *J Med Case Rep*. 2022;16:113. IF n/a, PMID [35307010](#)

133. **Piccinini D**, **Bernasconi E**, **Di Benedetto C**, Cavallo C, Martinetti Lucchini G, Robert T, **Bongiovanni M**. Ventriculo-peritoneal shunt-associated *Staphylococcus schleiferi* infection in an immunocompetent woman: a case report and review of the literature. *Eur J Clin Microbiol Infect Dis*. 2022;41:1479-80. IF 5.103, Q2, PMID [36258118](#)
134. **Quarenghi M**, **Citrini S**, Turri Quarenghi R. A rare complication of nasogastric tube. *J Am Coll Emerg Physicians Open*. 2022;3:e12649. IF n/a, PMID [35098215](#)
135. **Rigamonti E**, **Bonora T**, **Ventresca M**, **Cippà P**. Heparin-induced thrombocytopenia following Shiga-toxin-associated hemolytic uremic syndrome: a case report. *J Med Case Rep*. 2022;16:384. IF n/a, PMID [36273193](#)
136. Sieradzka AE, **Naccini B**, **Fontana M**. A Case of Anti-Synthetase Syndrome Successfully Treated with Mycophenolate Mofetil and Rituximab but No Corticosteroids. *Eur J Case Rep Intern Med*. 2022;9:003324. IF n/a, PMID [36051166](#)
137. **Zahn CA**, Feldmeyer L, Blum R, **Mainetti C**. Post-Irradiation Morphea of the Breast in a Patient with Subacute Cutaneous Lupus Erythematosus: Case Report and a Literature Review. *Case Rep Dermatol*. 2022;14:144-50. IF n/a, PMID [35813833](#)

Department of Surgery EOC

Publications are listed in alphabetical order for each section: original articles (including meta-analyses, surveys, research letters, consensus and delphi-based consensus paper); reviews (including systematic reviews without meta-analyses, protocols); editorials or letters or comments; case reports. Only EOC authors affiliated with the Institute/Department are highlighted in bold.

Original articles

- Amati M, Valnegri A, Bressan A, **La Regina D**, Tassone C, Lo Piccolo A, **Mongelli F**, Saporito A. Reducing Changeover Time Between Surgeries Through Lean Thinking: An Action Research Project. *Front Med (Lausanne)*. 2022;9:822964. IF 5.058, Q2, PMID [35573003](#)
- Bordoni V, Marelli N, Previtali D, Gaffurini P, Filardo G, Candrian C**. Outpatient total hip arthroplasty does not increase complications and readmissions: a meta-analysis. *Hip Int*. 2022;32:326-33. IF 1.756, Q3, PMID [32842795](#)
- Braga A, Castronovo F, Caccia G, Papadia A, **Regusci L**, Torella M, Salvatore S, Scancarello C, Ghezzi F, Serati M. Efficacy of 3 Tesla Functional Magnetic Stimulation for the Treatment of Female Urinary Incontinence. *J Clin Med*. 2022;11:2805. IF 4.964, Q2, PMID [35628930](#)
- Camuncoi F, Barni L, **Nutarelli S**, Rocchi JE, Barcillesi M, Di Dio I, Sambruni A, Galli M. Validity of the Baiobit Inertial Measurements Unit for the Assessment of Vertical Double- and Single-Leg Counter-movement Jumps in Athletes. *Int J Environ Res Public Health*. 2022;19:14720. IF 4.614, Q1, PMID [36429447](#)
- Cidre-Aranaz F, Li J, Hölting TLB, Orth MF, Imle R, Kutschmann S, **Ammirati G**, Ceranski K, Carreño-Gonzalez MJ, Kasan M, Marchetto A, Funk CM, Bestvater F, **Bersini S, Arrigoni C, Moretti M**, Thiel U, Baumhoer D, Sahm F, Pfister SM, Hartmann W, Dirksen U, Romero-Pérez L, Banito A, Ohmura S, Musa J, Kirchner T, Knott MML, Grünwald TGP. Integrative gene network and functional analyses identify a prognostically relevant key regulator of metastasis in Ewing sarcoma. *Mol Cancer*. 2022;21:1. IF 41.444, Q1, PMID [34980141](#)
- Colombini A, Libonati F, Cangelosi D, Lopa S, De Luca P, Coviello DA, **Moretti M**, de Girolamo L. Inflammatory priming with IL-1 β promotes the immunomodulatory behavior of adipose derived stem cells. *Front Bioeng Biotechnol*. 2022;10:1000879. IF 6.064, Q1, PMID [36338130](#)
- Colombini A, Libonati F, Lopa S, Ragni E, De Luca P, Zagra L, Sinigaglia F, **Moretti M**, de Girolamo L. Immunomodulatory potential of secretome from cartilage cells and mesenchymal stromal cells in an arthritic context: From predictive fiction toward reality. *Front Med (Lausanne)*. 2022;9:992386. IF 5.058, Q2, PMID [36314003](#)
- Costa F**, Donati F, Guidi M, **Lucchina S**. A Helpful Assistant for Disinfection in Hand Surgery Procedures: The LocArm Holder. *Indian J Orthop*. 2022;56:1813-7. IF 1.033, Q4, PMID [36187576](#)
- COVIDSurg Collaborative (**Arigoni M**, Bernasconi M, **Christoforidis D**, **Di Giuseppe M**, **La Regina**

- D, Mongelli F**. The impact of surgical delay on resectability of colorectal cancer: An international prospective cohort study. *Colorectal Dis*. 2022;24:708-26. IF 3.917, Q1, PMID [35286766](#)
- COVIDSurg Collaborative; GlobalSurg Collaborative (Antonilli M, **Christoforidis D**, **Cristaudi A**, **Galafassi J**, Gasparri ML, **Mongelli F**, **Munini M**, Papadia A, **Popeskou SG**). SARS-CoV-2 infection and venous thromboembolism after surgery: an international prospective cohort study. *Anaesthesia*. 2022;77:28-39. IF 12.893, Q1, PMID [34428858](#)
- Crippa M**, Talò G, **Lamouline A**, Bolis S, **Arrigoni C**, **Bersini S**, **Moretti M**. A microfluidic model of human vascularized breast cancer metastasis to bone for the study of neutrophil-cancer cell interactions. *Mater Today Bio*. 2022;17:100460. IF 10.761, Q1, PMID [36278146](#)
- Deantonio L, Garo ML, Paone G, Valli MC, Cappio S, **La Regina D**, Cefali M, Palmarocchi MC, Vannelli A, De Dosso S. 18F-FDG PET Radiomics as Predictor of Treatment Response in Oesophageal Cancer: A Systematic Review and Meta-Analysis. *Front Oncol*. 2022;12:861638. IF 5.738, Q2, PMID [35371989](#)
- Desprez C, Damon H, Meurette G, Mege D, Faucheron JL, Brochard C, Lambrescak E, Gourcerol G, Mion F, Wyart V, Sielezneck I, Siproudhis L, Etienney I, Ajamie N, **Lehur PA**, Duflet T, Bridoux V, Leroi AM. Ten-year Evaluation of a Large Retrospective Cohort Treated by Sacral Nerve Modulation for Fecal Incontinence: Results of a French Multicenter Study. *Ann Surg*. 2022;275:735-42. IF 13.787, Q1, PMID [32740249](#)
- Eckharter C, Heeren N, **Mongelli F**, Sykora M, Fenner H, Scheiwiller A, Metzger J, Gass JM. Effects of short or long biliopancreatic limb length after laparoscopic Roux-en-Y gastric bypass surgery for obesity: a propensity score-matched analysis. *Langenbecks Arch Surg*. 2022;407:2319-26. IF 2.895, Q2, PMID [35536386](#)
- Feltri P**, Solaro L, Di Martino A, **Candrian C**, Errani C, Filardo G. Union, complication, reintervention and failure rates of surgical techniques for large diaphyseal defects: a systematic review and meta-analysis. *Sci Rep*. 2022;12:9098. IF 4.996, Q2, PMID [35650218](#)
- Fitzal F, Bolliger M, Dunkler D, Geroldinger A, Gambone L, Heil J, Riedel F, de Boniface J, Andre C, Matrai Z, Pukancsik D, Paulinelli RR, Ostapenko V, Burneckis A, Ostapenko A, Ostapenko E, Meani F, **Harder Y**, Bonollo M, **Alberti ASM**, Tausch C, Papassotiropoulos B, Helfgott R, Heck D, Fehrer HJ, Acko M, Schrenk P, Trapp EK, Gunda PT, Clara P, Montagna G, Ritter M, Blohmer JU, Steffen S, Romics L, Morrow E, Lorenz K, Fehr M, Weber WP. Retrospective, Multicenter Analysis Comparing Conventional with Oncoplastic Breast Conserving Surgery: Oncological and Surgical Outcomes in Women with High-Risk Breast Cancer from the OPBC-01/iTOP2 Study. *Ann Surg Oncol*. 2022;29:1061-70. IF 4.339, Q1, PMID [34647202](#)
- Fotopoulou C, Khan T, Bracinik J, Glasbey J, Abu-Rustum N, Chiva L, Fagotti A, Fujiwara K, Ghebre R, Gutelkin M, Konney TO, Ng J, Pareja R, Kottayasamy Seenivasagam R, Sehoul J,

- Surappa STS, Bhangu A, Leung E, Sundar S; CovidSurg Gynecological Cancer Collaborators (**Arigoni M**, Bernasconi M, **Christoforidis D**, **Di Giuseppe M**, **La Regina D**, **Mongelli F**). Outcomes of gynecologic cancer surgery during the COVID-19 pandemic: an international, multicenter, prospective CovidSurg-Gynecologic Oncology Cancer study. *Am J Obstet Gynecol*. 2022;227:735.e1-e25. IF 10.693, Q1, PMID [35779589](#)
- Fumagalli L**, **Popeskou SG**, **Pini R**, **La Regina D**, **Galetti K**, **Majno-Hurst P**, **Cristaudi A**. 'Cambridge twist': overlooked detail when teaching continuous sutures. *Br J Surg*. 2022;109:660-2. IF 11.122, Q1, PMID [35470376](#)
- Gass JM, Cron L, **Mongelli F**, Tartanus J, Angehrn FV, Neuschütz K, von Flüe M, Fourie L, Steinemann D, Bolli M. From laparoscopic to robotic-assisted Heller myotomy for achalasia in a single high-volume visceral surgery center: postoperative outcomes and quality of life. *BMC Surg*. 2022;22:391. IF 2.030, Q3, PMID [36369034](#)
- Gass JM, Daume D, Schneider R, Steinemann D, **Mongelli F**, Scheiwiller A, Fourie L, Kern B, von Flüe M, Metzger J, Angehrn F, Bolli M. Laparoscopic versus robotic-assisted, left-sided colectomies: intra- and postoperative outcomes of 683 patients. *Surg Endosc*. 2022;36:6235-42. IF 3.453, Q2, PMID [35024933](#)
- GlobalSurg Collaborative and NIHR Global Health Research Unit on Global Surgery (Canonica C, **Christoforidis D**, **Fasolini F**, **Gaffuri P**, **Giuliani M**, Meani F, **Popeskou SG**, Pozza S, Wandschneider W). Effects of hospital facilities on patient outcomes after cancer surgery: an international, prospective, observational study. *Lancet Glob Health*. 2022;10:e1003-e11. IF 38.927, Q1, PMID [35623378](#)
- Lucchina S**, D'Ambrosio A, **Fusetti C**, **Guidi M**. The Use of an Adipofascial Flap to Prevent Extensor Tendon Adhesions After Plating of the Proximal Phalanx of the Fingers: A Comparative Study. *Hand (N Y)*. 2022;17:691-700. IF n/a, PMID [33073592](#)
- Mainardi VL**, Rubert M, Sabato C, de Leeuw A, **Arrigoni C**, Dubini G, **Candrian C**, Müller R, **Moretti M**. Culture of 3D bioprinted bone constructs requires an increased fluid dynamic stimulation. *Acta Biomater*. 2022;153:374-85. IF 10.633, Q1, PMID [36108964](#)
- Matic D, Cheng JS, Gauthier O, **Harder Y**, Lettieri SC, Chatterjee S, Chen M, Volgas D. Generation of Cross-Specialty Consensus Statements on Soft Tissue Management via a Modified Delphi Method. *World J Surg*. 2022;46:2174-88. IF 3.282, Q2, PMID [35831713](#)
- Mele V, **Basso C**, Governa V, Glaus Garzon JF, Muraro MG, Däster S, Nebiker CA, Mechera R, Bolli M, Schmidt A, Geiger R, Spagnoli GC, **Christoforidis D**, **Majno PE**, Borsig L, **Iezzi G**. Identification of TPM2 and CNN1 as Novel Prognostic Markers in Functionally Characterized Human Colon Cancer-Associated Stromal Cells. *Cancers (Basel)*. 2022;14:2024. IF 6.575, Q1, PMID [35454931](#)
- Minerva EM**, **Tessitore A**, **Cafarotti S**, **Patella M**. Urban-Rural Disparities in the Lung Cancer Surgical Treatment Pathway: The Paradox of a

- Rich, Small Region. *Front Surg*. 2022;9:884048. IF 2.568, Q2, PMID [35574541](#)
- Mongelli F**, **Horvath Z**, **Marengo M**, Volontè F, **La Regina D**, Peterli R, **Garofalo F**. Reoperative bariatric surgery after primary laparoscopic gastric plication for morbid obesity: a systematic review and meta-analysis. *Langenbecks Arch Surg*. 2022;407:1839-50. IF 2.895, Q2, PMID [35233644](#)
- NIHR Global Health Unit on Global Surgery; COVIDSurg Collaborative (**Mongelli F**, **Di Giuseppe M**, Papadia A, Gasparri ML, Antonilli M, **Popeskou SG**). Elective surgery system strengthening: development, measurement, and validation of the surgical preparedness index across 1632 hospitals in 119 countries. *Lancet*. 2022;400:1607-17. IF 202.731, Q1, PMID [36328042](#)
- Oldrini LM**, **Feltri P**, **Albanese J**, **Lucchina S**, **Filardo G**, **Candrian C**. Volar locking plate vs cast immobilization for distal radius fractures: a systematic review and meta-analysis. *EFORT Open Rev*. 2022;7:644-52. IF 4.775, Q1, PMID [36125012](#)
- Oldrini LM**, **Feltri P**, **Albanese J**, **Marbach F**, **Filardo G**, **Candrian C**. PHILOS Synthesis for Proximal Humerus Fractures Has High Complications and Reintervention Rates: A Systematic Review and Meta-Analysis. *Life (Basel)*. 2022;12:311. IF 3.251, Q2, PMID [35207598](#)
- Palombella S, Perucca Orfei C, Castellini G, Gianola S, Lopa S, Mastrogiacomo M, **Moretti M**, de Girolamo L. Systematic review and meta-analysis on the use of human platelet lysate for mesenchymal stem cell cultures: comparison with fetal bovine serum and considerations on the production protocol. *Stem Cell Res Ther*. 2022;13:142. IF 8.079, Q1, PMID [35379348](#)
- Pauli W, Dopke K, Straehl C, **Schiapparelli F**, **Testa EA**. Metatarsus adductus setting in adult patients: Results of a treatment algorithm with shortening arthrodesis tarsometatarsal joints two and three. *Foot Ankle Surg*. 2022;28:1350-5. IF 2.840, Q2, PMID [35810124](#)
- Pileggi M, Ventura E, Di Napoli A, **Piantanida R**, Muto M, Cardia A, Cianfoni A. Gantry-needle-target alignment technique for CT-guided needle approaches to the skull base and cranio-cervical junction. *Neuroradiology*. 2022;64:2039-47. IF 2.995, Q3, PMID [35788697](#)
- Podda M, Pacella D, Pellino G, Coccolini F, Giordano A, Di Saverio S, Pata F, Ielpo B, Viridis F, Damaskos D, De Simone B, Agresta F, Sartelli M, Leppaniemi A, **Riboni C**, Agnoletti V, Mole D, Kluger Y, Catena F, Pisanu A. coMPLiAnce with evidence-based clinical guidelines in the management of acute biliary pancreatitis: The MANCTRA-1 international audit. *Pancreatology*. 2022;22:902-16. IF 3.977, Q3, PMID [35963665](#)
- Popeskou SG**, Christou N, Panteleimonitis S, Langford E, Qureshi T, Parvaiz A. Safety and Feasibility of a Discharge within 23 Hours after Colorectal Laparoscopic Surgery. *J Clin Med*. 2022;11:5068. IF 4.964, Q2, PMID [36078996](#)
- Popeskou SG**, **Horvath Z**, **Mongelli F**, **Roesel R**, **Cristaudi A**, **Garofalo F**, **Christoforidis D**.

- Bowel recovery after intra- vs extra-corporeal anastomosis for oncologic laparoscopic right hemicolectomy within an ERAS protocol: a retrospective study. *Langenbecks Arch Surg.* 2022;407:2463-9. IF 2.895, Q2, PMID [35729399](#)
37. Previsdomini M, Colombo J, Cerutti B, Gerber B, Hofmann A, Chiesa AF, Saporito A, **La Regina D, Cafarotti S, Patella M**, Perren A. Dissemination of patient blood management practices in Swiss intensive care units: a cross-sectional survey. *Swiss Med Wkly.* 2022;152:w30184. IF 4.203, Q2, PMID [35752954](#)
38. **Previtali D**, Boffa A, Di Martino A, **Deabate L, Delcogliano M, Filardo G**. Recall Bias Affects Pain Assessment in Knee Osteoarthritis: A Pilot Study. *Cartilage.* 2022;13:50-8. IF 3.117, Q2, PMID [36345999](#)
39. **Previtali D, Capone G**, Marchettini P, **Candrian C**, Zaffagnini S, **Filardo G**. High Prevalence of Pain Sensitization in Knee Osteoarthritis: A Meta-Analysis with Meta-Regression. *Cartilage.* 2022;13:19476035221087698. IF 3.117, Q2, PMID [35356833](#)
40. **Previtali D, Mameli A**, Zaffagnini S, Marchettini P, **Candrian C, Filardo G**. Tendinopathies and Pain Sensitization: A Meta-Analysis with Meta-Regression. *Biomedicines.* 2022;10:1749. IF 4.757, Q2, PMID [35885054](#)
41. REACCT Collaborative (**Christoforidis D, Munini M, Iaquinandi F**). Microsatellite instability in young patients with rectal cancer: molecular findings and treatment response. *Br J Surg.* 2022;109:251-5. IF 11.122, Q1, PMID [35030243](#)
42. REACCT Collaborative (**Iaquinandi F, Munini M, Christoforidis D**). Post-Operative Functional Outcomes in Early Age Onset Rectal Cancer. *Front Oncol.* 2022;12:868359. IF 5.738, Q2, PMID [35707361](#)
43. REACCT Collaborative (**Iaquinandi F, Munini M, Christoforidis D**). Impact of microsatellite status in early-onset colonic cancer. *Br J Surg.* 2022;109:632-6. IF 11.122, Q1, PMID [35522613](#)
44. Reale D, **Previtali D**, Andriolo L, Grassi A, **Candrian C**, Zaffagnini S, **Filardo G**. No differences in clinical outcome between CMI and Actifit meniscal scaffolds: a systematic review and meta-analysis. *Knee Surg Sports Traumatol Arthrosc.* 2022;30:328-48. IF 4.114, Q1, PMID [33864114](#)
45. **Riegger M, Müller J**, Giampietro A, **Saporito A, Filardo G**, Treglia G, Guidi M, **Candrian C**. Forefoot Adduction, Hindfoot Varus or Pes Cavus: Risk Factors for Fifth Metatarsal Fractures and Jones Fractures? A Systematic Review and Meta-Analysis. *J Foot Ankle Surg.* 2022;61:641-7. IF 1.345, Q4, PMID [35039196](#)
46. **Roesel R**, Epistolio S, Molinari F, Saletti P, De Dosso S, Valli M, Franzetti-Pellanda A, Deantonio L, Biggiogero M, Spina P, **Popeskou SG, Cristaudi A, Mongelli F**, Mazzucchelli L, Stefanini FM, Frattini M, **Christoforidis D**. A Pilot, Prospective, Observational Study to Investigate the Value of NGS in Liquid Biopsies to Predict Tumor Response After Neoadjuvant Chemo-Radiotherapy in Patients With Locally Advanced Rectal Cancer: The LiBRCa Study. *Front Oncol.* 2022;12:900945. IF 5.738, Q2, PMID [35837093](#)
47. Rusconi G, Cusumano G, Mariotta L, **Canevascini R**, Gola M, Gornati R, Soldati G. Upgrading Monocytes Therapy for Critical Limb Ischemia Patient Treatment: Pre-Clinical and GMP-Validation Aspects. *Int J Mol Sci.* 2022;23:12669. IF 6.208, Q1, PMID [36293525](#)
48. Saporito A, **La Regina D**, Hofmann A, Ruinelli L, Merler A, **Mongelli F**, Trentino KM, Ferrari P. Perioperative inappropriate red blood cell transfusions significantly increase total costs in elective surgical patients, representing an important economic burden for hospitals. *Front Med (Lausanne).* 2022;9:956128. IF 5.058, Q2, PMID [36111110](#)
49. **Schmauss D**, Pöhlmann S, Weinzierl A, Schmauss V, Moog P, Germann G, Bickert B, Megerle K. Relevance of the Scaphoid Shift Test for the Investigation of Scapholunate Ligament Injuries. *J Clin Med.* 2022;11:6322 IF 4.964, Q2, PMID [36362552](#)
50. Sconocchia G, Lanzilli G, Cesarini V, Silvestris DA, Rezvani K, Arriga R, Caratelli S, Chen K, Dou J, Cenciarelli C, Toietta G, Baldari S, Sconocchia T, De Paolis F, Aureli A, **Iezzi G**, Irno Consalvo M, Buccisano F, Del Principe MI, Maurillo L, Venditti A, Ottaviani A, Spagnoli GC. Direct CD32 T-cell cytotoxicity: implications for breast cancer prognosis and treatment. *Life Sci Alliance.* 2022;5:e202201590. IF 5.781, Q1, PMID [36241426](#)
51. **Spampatti S, La Regina D, Pini R, Mongelli F, Gaffuri P, Porcellini I**, Romanzi A, **Marcantonio M**. Three-point mesh fixation in robot-assisted transabdominal preperitoneal (R-TAPP) repair of 208 inguinal hernias: preliminary results of a single-center consecutive series. *Langenbecks Arch Surg.* 2022;407:2555-61. IF 2.895, Q2, PMID [35581394](#)
52. **Torre A, Marengo M**, Ledingham NS, Ajani C, Volontè F, **Garofalo F, Mongelli F**. Opioid-Free Anesthesia in Bariatric Surgery: a Propensity Score-Matched Analysis. *Obes Surg.* 2022;32:1673-80. IF 3.479, Q2, PMID [35294692](#)
53. Uccella S, **Mongelli F, Majno-Hurst P**, Pavan LJ, Uccella S, Zoia C, Uccella L. Psychological Impact of the Very Early Beginning of the COVID-19 Outbreak in Healthcare Workers: A Bayesian Study on the Italian and Swiss Perspectives. *Front Public Health.* 2022;10:768036. IF 6.461, Q1, PMID [35400074](#)
54. Weinzierl A, **Harder Y, Schmauss D**, Menger MD, Laschke MW. Boosting Tissue Vascularization: Nanofat as a Potential Source of Functional Microvessel Segments. *Front Bioeng Biotechnol.* 2022;10:820835. IF 6.064, Q1, PMID [35186904](#)
55. Weinzierl A, **Harder Y, Schmauss D**, Menger MD, Laschke MW. Bromelain Protects Critically Perfused Musculocutaneous Flap Tissue from Necrosis. *Biomedicines.* 2022;10:1449. IF 4.757, Q2, PMID [35740469](#)
56. Weinzierl A, **Schmauss D, Harder Y**. The Significance of Oncoplastic Breast Reconstruction After Tumorectomy in Surgical Breast Cancer Therapy. *Handchir Mikrochir Plast Chir.* 2022;54:305-13. IF 0.985, Q4, PMID [35944535](#)
57. Weinzierl A, **Schmauss D, Harder Y**. The Value of Synthetic and Biologic Meshes in Implant-Based Breast Reconstruction]. *Handchir Mikrochir Plast Chir.* 2022;54:269-78. IF 0.985, Q4, PMID [35944534](#)
58. Weiss F, Agua K, **Weinzierl A**, Schuldt A, Egana JT, Schlitter AM, Steiger K, Machens HG, **Harder Y, Schmauss D**. A Modified Burn Comb Model With a New Dorsal Frame That Allows for Local Treatment in Partial-Thickness Burns in Rats. *J Burn Care Res.* 2022;43:1329-36. IF 1.819, Q3, PMID [35259276](#)
59. Zuncheddu D, Della Bella E, **Petta D**, Bärtschi C, Häckel S, Deml MC, Stoddart MJ, Grad S, Basoli V. Effect of glucose depletion and fructose administration during chondrogenic commitment in human bone marrow-derived stem cells. *Stem Cell Res Ther.* 2022;13:533. IF 8.079, Q1, PMID [36575539](#)
60. **Zwahlen RA**, Tang ATH, Leung WK, Tan SK. Does 3-dimensional facial attractiveness relate to golden ratio, neoclassical canons, 'ideal' ratios and 'ideal' angles? *Maxillofac Plast Reconstr Surg.* 2022;44:28. IF n/a, PMID [36070018](#)

Reviews

61. **Bernardi L, Roesel R**, Vagelli F, **Majno-Hurst P, Cristaudi A**. Imaging based body composition profiling and outcomes after oncologic liver surgery. *Front Oncol.* 2022;12:1007771. IF 5.738, Q2, PMID [36568174](#)
62. **Bersini S, Francescato R, Moretti M**. Biofabrication of 3D Human Muscle Model with Vascularization and Endomysium. *Methods Mol Biol.* 2022;2373:213-30. IF n/a, PMID [34520015](#)
63. Chuat M, **Giovannacci L**, Canevascini R, Gianella P. Risks and benefits of spirometry in preoperative assessment for the surgical repair of abdominal aortic aneurysm. *Rev Med Suisse.* 2022;18:207-9. IF n/a, PMID [35107898](#)
64. **Colombo MV, Bersini S, Arrigoni C, Moretti M**. 3D Biofabricated In Vitro Models of Vascularized and Mineralized Bone Tissues. *Methods Mol Biol.* 2022;2373:283-96. IF n/a, PMID [34520019](#)
65. Coulange Zavarro A, De Girolamo L, Laver L, Sánchez M, Tischer T, **Filardo G**, Sabatier F, Magalon J. The Top 100 Most Cited Articles on Platelet-Rich Plasma Use in Regenerative Medicine-A Bibliometric Analysis-From the ESSKA Orthobiologic Initiative. *Bioengineering (Basel).* 2022;9:580. IF 5.046, Q2, PMID [36290547](#)
66. **Di Laura Frattura G, Bordoni V, Feltri P, Fusco A, Candrian C, Filardo G**. Balance Remains Impaired after Hip Arthroplasty: A Systematic Review and Best Evidence Synthesis. *Diagnostics (Basel).* 2022;12:684. IF 3.992, Q2, PMID [35328237](#)
67. Forni R, **Jacot E**, Ruoppolo G, Amitrano A, Ognà A. Resuming Swallowing and Oral Feeding in Tracheostomized COVID-19 Patients: Experience of a Swiss COVID-Center and Narrative Literature Review. *Med Sci (Basel).* 2022;10:57. IF n/a, PMID [36278527](#)
68. Franceschini M, Boffa A, Andriolo L, Di Martino A, Zaffagnini S, **Filardo G**. The 50 most-cited clinical articles in cartilage surgery research: a bibliometric analysis. *Knee Surg Sports Traumatol Arthrosc.* 2022;30:1901-14. IF 4.114, Q1, PMID [35034148](#)
69. Hetzer MW, **Bersini S**. Beyond Static Pipes: Mechanisms and In Vitro Models of Vascular Aging. *Cold Spring Harb Perspect Med.* 2022;12:a041180. IF 5.159, Q2, PMID [35101902](#)
70. Joliat GR, Martin D, Labгаа I, Melloul E, Uldry E, Halkic N, Fotsing G, **Cristaudi A, Majno-Hurst P**, Vrochides D, Demartines N, Schäfer M. Early enteral vs. oral nutrition after Whipple procedure: Study protocol for a multicentric randomized controlled trial (NUTRIWHI trial). *Front Oncol.* 2022;12:855784. IF 5.738, Q2, PMID [35865476](#)
71. Jongkind V, Earnshaw JJ, Bastos Gonçalves F, Cochenec F, Debus ES, Hincliffe R, Menyhei G, Svetlikov AV, Tshomba Y, **Van Den Berg JC**, Björck M. Editor's Choice - Update of the European Society for Vascular Surgery (ESVS) 2020 Clinical Practice Guidelines on the Management of Acute Limb Ischaemia in Light of the COVID-19 Pandemic, Based on a Scoping Review of the Literature. *Eur J Vasc Endovasc Surg.* 2022;63:80-9. IF 6.427, Q1, PMID [34686452](#)
72. Kueckelhaus M, Kolbensschlag J, Kirschniak A, Beier JP, Enzinger S, **Harder Y**, Kneser U, Lehnhardt M, Rab M, Daigeler A. New Technologies in Microsurgery: Potential, Indications and Economical Aspects - Report of the Consensus Workshop of the German-Speaking Society for Microsurgery of Peripheral Nerves and Vessels (DAM). *Handchir Mikrochir Plast Chir.* 2022;54:507-15. IF 0.985, Q4, PMID [36283407](#)
73. **Lucchina S**, Kanatani T, **Guidi M**. Is a Vascularized Interphalangeal Unicondylar Transfer Worth the Efforts? Surgical Technique and Clinical Application. *Indian J Orthop.* 2022;56:1464-8. IF 1.033, Q4, PMID [35928666](#)
74. **Mondini Trissino da Lodi C**, Landini MP, Asunis E, **Filardo G**. Women Have Tendons... and Tendinopathy: Gender Bias is a "Gender Void" in Sports Medicine with a Lack of Women Data on Patellar Tendinopathy-A Systematic Review. *Sports Med Open.* 2022;8:74. IF 6.766, Q1, PMID [35670894](#)
75. **Mondini Trissino da Lodi C**, Salerno M, Merli G, Brama P, Jenner F, **Filardo G**. Tendinopathy: sex bias starts from the preclinical development of tendon treatments. A systematic review. *Biol Sex Differ.* 2022;13:44. IF, Q, PMID [35908065](#)
76. **Pagliuzzi G**, De Pieri E, Kläusler M, Sangeux M, Viehweger E. Torsional deformities and overuse injuries: what does the literature tell us. *EFORT Open Rev.* 2022;7:26-34. IF 4.775, Q1, PMID [35076415](#)
77. Palombella S, Salehi S, Mondadori C, Talò G, Sansone V, **Moretti M**, Lopa S. Detailed Methodology to Establish a Synovium/Cartilage-on-a-Chip Model to Investigate the Process of Monocyte Extravasation. *Methods Mol Biol.* 2022;2373:253-66. IF n/a, PMID [34520017](#)
78. **Petta D**, D'Amora U, **D'Arrigo D, Tomasini M, Candrian C**, Ambrosio L, **Moretti M**. Musculoskeletal tissues-on-a-chip: role of natural polymers in reproducing tissue-specific microenvironments. *Biofabrication.* 2022;14:042001. IF 11.061, Q1, PMID [35931043](#)
79. Pratesi C, Esposito D, Apostolou D, Attisani L, Bellosta R, Benedetto F, Blangetti I, Bonardelli S, Casini A, Fargion AT, Favaretto E, Freyrie A,

Department of Gynecology and Obstetrics EOC

Publications are listed in alphabetical order for each section: original articles (including meta-analyses, surveys, research letters, consensus and delphi-based consensus paper); reviews (including systematic reviews without meta-analyses, protocols); editorials or letters or comments; case reports. Only EOC authors affiliated with the Institute/Department are highlighted in bold.

Original articles

1. Bogani G, Di Donato V, **Papadia A**, Buda A, Casarin J, Multinu F, Plotti F, Cuccu I, D'Auge TG, **Gasparri ML**, Pinelli C, Perrone AM, Barra F, Sorbi F, Cromi A, Di Martino G, Palaia I, Perniola G, Ferrero S, De Iaco P, Perrone C, Angioli R, Luvero D, Muzii L, Ghezzi F, Landoni F, Mueller MD, Benedetti Panici P, Raspagliesi F. Evaluating long-term outcomes of three approaches to retroperitoneal staging in endometrial cancer. *Gynecol Oncol*. 2022;166:277-83. IF 5.304, Q1, PMID [35725656](#)
2. **Braga A**, **Caccia G**, **Papadia A**, **Castronovo F**, Salvatore S, Scancarello C, Torella M, Ghezzi F, Serati M. The subjective and objective very long-term outcomes of TVT in the COVID era: A 20-year follow-up. *Int Urogynecol J*. 2022;33:947-53. IF 1.932, Q4, PMID [35230479](#)
3. **Braga A**, **Caccia G**, **Papadia A**, Treglia G, **Castronovo F**, Salvatore S, Torella M, Ghezzi F, Serati M. Urethral bulking agents for the treatment of recurrent stress urinary incontinence: A systematic review and meta-analysis. *Maturitas*. 2022;163:28-37. IF 5.110, Q1, PMID [35679770](#)
4. **Braga A**, **Castronovo F**, **Caccia G**, **Papadia A**, Regusci L, Torella M, Salvatore S, Scancarello C, Ghezzi F, Serati M. Efficacy of 3 Tesla Functional Magnetic Stimulation for the Treatment of Female Urinary Incontinence. *J Clin Med*. 2022;11:2805. IF 4.964, Q2, PMID [35628930](#)
5. **Braga A**, **Castronovo F**, Ottone A, Torella M, Salvatore S, Ruffolo AF, Frigerio M, Scancarello C, De Rosa A, Ghezzi F, **Papadia A**, **Caccia G**, Serati M. Medium Term Outcomes of TVT-Abbrevio for the Treatment of Stress Urinary Incontinence: Efficacy and Safety at 5-Year Follow-Up. *Medicina (Kaunas)*. 2022;58:1412. IF 2.948, Q3, PMID [36295573](#)
6. Burg LC, Verheijen S, Bekkers RLM, IntHout J, Holloway RW, Taskin S, Ferguson SE, Xue Y, Ditto A, Baiocchi G, **Papadia A**, Bogani G, Buda A, Kruitwagen R, Zusterzeel PLM. The added value of SLN mapping with indocyanine green in low- and intermediate-risk endometrial cancer management: a systematic review and meta-analysis. *J Gynecol Oncol*. 2022;33:e66. IF 4.756, Q1, PMID [35882605](#)
7. COVIDSurg Collaborative; GlobalSurg Collaborative (**Antonilli M**, Christoforidis D, Cristaudi A, Galafassi J, **Gasparri ML**, Mongelli F, Munini M, **Papadia A**, Popeskou SG). SARS-CoV-2 infection and venous thromboembolism after surgery: an international prospective cohort study. *Anaesthesia*. 2022;77:28-39. IF 12.893, Q1, PMID [34428858](#)

8. Esgueva AJ, Noordhoek I, Kranenbarg EM, Espinosa-Bravo M, Mátrai Z, Zhygulina A, Irmejs A, Mavioso C, **Meani F**, González E, Özdemir M, Allweis T, Rogowski K, Dos Santos CR, Mora H, Ponzone R, Samorani D, van de Velde C, Audisio RA, Rubio IT. Health-Related Quality of Life After Nipple-Sparing Mastectomy: Results From the INSPIRE Registry. *Ann Surg Oncol*. 2022;29:1722-34. IF 4.339, Q1, PMID [34748122](#)
9. Fitzal F, Bolliger M, Dunkler D, Geroldinger A, Gambone L, Heil J, Riedel F, de Boniface J, Andre C, Matrai Z, Pukanckis D, Paulinelli RR, Ostapenko V, Burneckis A, Ostapenko A, Ostapenko E, **Meani F**, Harder Y, **Bonollo M**, Alberti ASM, Tausch C, Papassotiropoulos B, Helfgott R, Heck D, Fehrer HJ, Acko M, Schrenk P, Trapp EK, Gunda PT, Clara P, Montagna G, Ritter M, Blohmer JU, Steffen S, Romics L, Morrow E, Lorenz K, Fehr M, Weber WP. Retrospective, Multicenter Analysis Comparing Conventional with Oncoplastic Breast Conserving Surgery: Oncological and Surgical Outcomes in Women with High-Risk Breast Cancer from the OPBC-01/ITOP2 Study. *Ann Surg Oncol*. 2022;29:1061-70. IF 4.339, Q1, PMID [34647202](#)
10. Frigerio M, Barba M, Cola A, Volontè S, Marino G, **Regusci L**, Sorice P, **Ruggeri G**, **Castronovo F**, Serati M, Torella M, **Braga A**. The Learning Curve of Urodynamics for the Evaluation of Lower Urinary Tract Symptoms. *Medicina (Kaunas)*. 2022;58:341. IF 2.948, Q3, PMID [35334517](#)
11. Frigerio M, Barba M, Marino G, Volontè S, Melocchi T, De Vicari D, Torella M, Salvatore S, **Braga A**, Serati M, Manodoro S, Cola A. Coexistent Detrusor Overactivity-Underactivity in Patients with Pelvic Floor Disorders. *Healthcare (Basel)*. 2022;10:1720. IF 3.160, Q2, PMID [36141332](#)
12. **Gasparri ML**, de Boniface J, Poortmans P, Gentilini OD, Kaidar-Person O, Banys-Paluchowski M, Di Micco R, Niinikoski L, Murawa D, Bonci EA, Pasca A, Rubio IT, Karadeniz Cakmak G, Kontos M, Kühn T. Axillary surgery after neoadjuvant therapy in initially node-positive breast cancer: international EUBREAST survey. *Br J Surg*. 2022;109:857-63. IF 11.122, Q1, PMID [35766257](#)
13. GlobalSurg Collaborative and NIHR Global Health Research Unit on Global Surgery (**Canonica C**, Christoforidis D, Fasolini F, Gaffuri P, Giuliani M, **Meani F**, Popeskou SG, Pozza S, **Wandschneider W**). Effects of hospital facilities on patient outcomes after cancer surgery: an international, prospective, observational study. *Lancet Glob Health*. 2022;10:e1003-e11. IF 38.927, Q1, PMID [35623378](#)
14. Hachfeld A, Atkinson A, Stute P, Calmy A, Tarr PE, Darling K, Babouee Flury B, **Polli C**, Sultan-Beyer L, Abela IA, Aebi-Popp K. Women with HIV transitioning through menopause: Insights from the Swiss HIV Cohort Study (SHCS). *HIV Med*. 2022;23:417-25. IF 3.094, Q3, PMID [35194949](#)
15. Marino G, Frigerio M, Barba M, Melocchi T, De Vicari D, **Braga A**, Serati M, Leone Roberti Maggiore U, Ruffolo AF, Salvatore S, Uccella S, Dominoni M, Torella M. Native Tissue Posterior Compartment Repair for Isolated Posterior Vaginal Prolapse: Anatomical and Functional Outcomes. *Medicina (Kaunas)*. 2022;58:1152. IF 2.948 Q3, PMID [36143829](#)

Frola E, Miele V, Niola R, Novali C, Panzera C, Pegorer M, Perini P, Piffaretti G, Pini R, **Robaldo A**, Sartori M, Stigliano A, Taurino M, Veroux P, Verzini F, Zaninelli E, Orso M. Guidelines on the management of abdominal aortic aneurysms: updates from the Italian Society of Vascular and Endovascular Surgery (SICVE). *J Cardiovasc Surg (Torino)*. 2022;63:328-52. IF 1.595, Q4, PMID [35658387](#)

80. Weber WP, Shaw J, Pusic A, Wyld L, Morrow M, King T, Mátrai Z, Heil J, Fitzal F, Potter S, Rubio IT, Cardoso MJ, Gentilini OD, Galimberti V, Sacchini V, Rutgers EJ, Benson J, Allweis TM, Haug M, Paulinelli RR, Kovacs T, **Harder Y**, Gulluoglu BM, Gonzalez E, Faridi A, Elder E, Dubsy P, Blohmer JU, Bjelic-Radisic V, Barry M, Hay SD, Bowles K, French J, Reitsamer R, Koller R, Schrenk P, Kauer-Dorner D, Biazus J, Brenelli F, Letzkus J, Saccilotto R, Joukainen S, Kauhanen S, Karhunen-Enckell U, Hoffmann J, Kneser U, Kühn T, Kontos M, Tampaki EC, Carmon M, Hadar T, Catanuto G, Garcia-Etienne CA, Koppert L, Gouveia PF, Lagergren J, Svensjö T, Maggi N, Kappos EA, Schwab FD, Castrezana L, Steffens D, Krol J, Tausch C, Günthert A, Knauer M, Katapodi JC, Bucher S, Hauser N, Kurzeder C, Mucklow R, Tsoutsou PG, Sezer A, Çakmak GK, Karanlik H, Fairbrother P, Romics L, Montagna G, Urban C, Walker M, Formenti SC, Gruber G, Zimmermann F, Zwahlen DR, Kuemmel S, El-Tamer M, Vrancken Peeters MJ, Kaidar-Person O, Gnant M, Poortmans P, de Boniface J. Oncoplastic breast consortium recommendations for mastectomy and whole breast reconstruction in the setting of post-mastectomy radiation therapy. *Breast*. 2022;63:123-39. IF 4.254, Q1, PMID [35366506](#)
81. Weinzierl A, **Schmauss D**, **Brucato D**, **Harder Y**. Implant-Based Breast Reconstruction after Mastectomy, from the Subpectoral to the Prepectoral Approach: An Evidence-Based Change of Mind? *J Clin Med*. 2022;11:3079. IF 4.964, Q2, PMID [35683465](#)

Editorials or letters or comments

82. Capitanio U, Autorino R, Bandini M, Briganti A, Cheng L, Cooperberg MR, Dehò F, **Gallina A**, Klotz L, Lane BR, Montironi R, Salonia A, Stief C, Tombal B, Montorsi F. Reply to Nicolas Mottet, Olivier Rouviere, and Theodoros H. van der Kwast. Incidental Prostate Cancer: A Real Need for Expansion in Guidelines? *Eur Urol Oncol*. In press: Incidental Prostate Cancer: An Example of How Important Guidelines Are, Especially When Evidence Is Limited. *Eur Urol Oncol*. 2022;5:261-2. IF 8.208, Q1, PMID [34083164](#)
83. **Lucchina S**, **Guidi M**. Clinical Outcomes after Dorsal Plating of Phalangeal Fractures - A Never-ending Debate. *J Hand Surg Asian Pac Vol*. 2022;27:417-8. IF n/a, PMID [35443883](#)
84. **Lucchina S**, Kanatani T, Guidi M. Comments on "Lumbrical Muscles Neural Branching Patterns: A Cadaveric Study With Potential Clinical Implications". *Hand (N Y)*. 2022;17:380. IF n/a, PMID [34024176](#)
85. **Lucchina S**, **Meroni M**, Molitor M, Guidi M. Comments on "Complications of Low-Profile

Plate Fixation of Phalanx Fractures". *Hand (N Y)*. 2022;17:999-1000. IF n/a, PMID [34937428](#)

86. **Lucchina S**, Molitor M, **Guidi M**. Clinical Outcome after Extension Block Pinning for Mallet Fractures with Long Fragments: A Never-ending Debate. *J Hand Surg Asian Pac Vol*. 2022;27:419-20. IF n/a, PMID [35443888](#)
87. Molitor M, Trávníčková M, Měšťák O, Christodoulou P, Sedlář A, Bačáková L, **Lucchina S**. Invited Response on: The Influence of Low and High-Negative-Pressure Liposuction and Different Harvesting Sites on the Viability and Yield of Adipocytes and Other Nucleated Cells. *Aesthetic Plast Surg*. 2022;46:35-6. IF 2.708, Q2, PMID [34379156](#)
88. Montorsi F, Gandaglia G, Dehò F, **Gallina A**, Moschini M, Salonia A, Briganti A. Re: Paolo Dell'Oglio, Elio Mazzone, Edward Lambert, et al. The Effect of Surgical Experience on Perioperative and Oncological Outcomes After Robot-assisted Radical Cystectomy with Intracorporeal Urinary Diversion: Evidence from a Referral Centre with Extensive Experience in Robotic Surgery. *Eur Urol Focus* 2021;7:352-8. *Eur Urol Focus*. 2022;8:890. IF 5.952, Q1, PMID [34053905](#)
89. **Oldrini LM**, **Feltri P**, **Albanese J**, **Marbach F**, **Filardo G**, **Candrian C**. Reply to Sidiropoulos, K.; Tsikopoulos, K. Comment on "Oldrini et al. PHILoS Synthesis for Proximal Humerus Fractures Has High Complications and Reintervention Rates: A Systematic Review and Meta-Analysis. *Life* 2022, 12, 311". *Life (Basel)*. 2022;12:1282. IF 3.251, Q2, PMID [36013461](#)
90. Ventimiglia E, Dehò F, **Gallina A**, Capogrosso P, Montorsi F. Development and validation of a nomogram for predicting early stress urinary incontinence following endoscopic enucleation of the prostate. *World J Urol*. 2022;40:1253-4. IF 3.661, Q2, PMID [33715075](#)

Case reports

91. **Garofalo F**, **Mongelli F**, **Cristaudi A**, **La Regina D**, **Podetta M**, **Marengo M**, **Popeskou SG**. Laparoscopic Gastric Bypass Conversion to SADI-S with Use of Indocyanine Green Fluoroscopy. *Obes Surg*. 2022;32:2823-4. IF 3.479, Q2, PMID [35697994](#)
92. **Gussago S**, Poroli Bastone C, **Celio D**, **Arigoni M**, Quarenghi MC. Metronidazole and Peripheral Neuropathy: A Report of Two Cases of (Unusual) Side Effects. *Cureus*. 2022;14:e30889. IF n/a, PMID [36465791](#)
93. **Lucchina S**, **Meroni M**, Molitor M, **Guidi M**. Finger Amputation after Pinning of the Distal Interphalangeal Joint for Acute Closed Tendinous Mallet Finger: A Rare but Devastating Complication. *J Hand Surg Asian Pac Vol*. 2022;27:590-3. IF n/a, PMID [35808885](#)

16. **Meani F**, Kovacs T, **Wandschneider W**, Costa A, Pagani O. Multidisciplinary blended learning to build a breast cancer specialist career: survey on the perspective of the first 2 cohorts of the ESO-ULM Certificate of Competence in Breast cancer (CCB). *BMC Med Educ*. 2022;22:344. IF 3.263, Q2, PMID [35513883](#)
17. Montagna G, Schaffar R, Bordoni A, Spitale A, Terribile DA, Rossi L, Bergeron Y, van der Linden BWA, Konzelmann I, Rohrmann S, Staehelin K, Maspoli-Conconi M, Bulliard JL, **Meani F**, Pagani O, Rapiti E. Management and Outcome of Young Women (≤40 Years) with Breast Cancer in Switzerland. *Cancers (Basel)*. 2022;14:1328. IF 6.575, Q1, PMID [35267635](#)
18. NIHR Global Health Unit on Global Surgery; CO-VIDSurg Collaborative (Mongelli F, Di Giuseppe M, **Papadia A**, **Gasparri ML**, **Antonilli M**, Popeskou SG). Elective surgery system strengthening: development, measurement, and validation of the surgical preparedness index across 1632 hospitals in 119 countries. *Lancet*. 2022;400:1607-17. IF 202.731, Q1, PMID [36328042](#)
19. Radan AP, Baud D, Favre G, **Papadia A**, Surbek D, Baumann M, Raio L. Low placental weight and altered metabolic scaling after severe acute respiratory syndrome coronavirus type 2 infection during pregnancy: a prospective multicentric study. *Clin Microbiol Infect*. 2022;28:718-22. IF 13.310, Q1, PMID [35150886](#)
20. Rau TT, Deppeler MV, Christe L, Siegenthaler F, Imboden S, **Papadia A**, Mueller MD. Pathological processing of sentinel lymph nodes in endometrial carcinoma - routine aspects of grossing, ultra-staging, and surgico-pathological parameters in a series of 833 lymph nodes. *Virchows Arch*. 2022;481:421-32. IF 4.535, Q2, PMID [35854139](#)
21. Serati M, Giammò A, Carone R, Ammirati E, Gubbiotti M, Ruffolo A, Salvatore S, Scancarello C, **Castronovo F**, **Caccia G**, **Braga A**. Bulking agents for the treatment of recurrent stress urinary incontinence: a suitable option? *Minerva Urol Nephrol*. 2022;74:747-54. IF 5.214, Q1, PMID [33949184](#)

Reviews

22. Benini V, Ruffolo AF, Casiraghi A, Degliuomini RS, Frigerio M, **Braga A**, Serati M, Torella M, Candiani M, Salvatore S. New Innovations for the Treatment of Vulvovaginal Atrophy: An Up-to-Date Review. *Medicina (Kaunas)*. 2022;58:770. IF 2.948, Q3, PMID [35744033](#)
23. **Bonollo M**, **Bellaminutti S**, **Gasparri ML**, **Papadia A**. Is it time to leave multi- for single-port laparoscopy in benign gynecologic surgery? A systematic review of randomized clinical trials. *Minerva Obstet Gynecol*. 2022;74:434-43. IF n/a, PMID [34792320](#)
24. Corsello A, Malandrini S, Bianchetti MG, Agostoni C, Cantoni B, **Meani F**, Faré PB, Milani GP. Sodium assessment in neonates, infants, and children: a systematic review. *Eur J Pediatr*. 2022;181:3413-9. IF 3.860, Q1, PMID [35821131](#)
25. Frigerio M, Barba M, Cola A, **Braga A**, Celardo A, Munno GM, Schettino MT, Vagnetti P, De Simone F, Di Lucia A, Grassini G, Torella M. Quality of Life, Psychological Wellbeing, and Sexuality in Women with Urinary Incontinence-Where Are We Now: A Narrative Review. *Medicina (Kaunas)*. 2022;58:525. IF 2.948, Q3, PMID [35454364](#)
26. **Gasparri ML**, **Bellaminutti S**, Farooqi AA, Cucu I, Di Donato V, **Papadia A**. Endometrial Cancer and BRCA Mutations: A Systematic Review. *J Clin Med*. 2022;11:3114. IF 4.964, Q2, PMID [35683509](#)
27. Mosca L, Riemma G, **Braga A**, Frigerio M, Ruffolo AF, Dominoni M, Munno GM, Uccella S, Serati M, Raffone A, Salvatore S, Torella M. Female Sexual Dysfunctions and Urogynecological Complaints: A Narrative Review. *Medicina (Kaunas)*. 2022;58:981. IF 2.948, Q3, PMID [35893096](#)
28. Rizzo S, Raia G, Del Grande M, **Gasparri ML**, Colombo I, Manganaro L, **Papadia A**, Del Grande F. Body composition as a predictor of chemotherapy-related toxicity in ovarian cancer patients: A systematic review. *Front Oncol*. 2022;12:1057631. IF 5.738, Q2, PMID [36408182](#)
29. Ruffolo AF, Braga A, Torella M, Frigerio M, Cimmino C, De Rosa A, Sorice P, Castronovo F, Salvatore S, Serati M. Vaginal Laser Therapy for Female Stress Urinary Incontinence: New Solutions for a Well-Known Issue-A Concise Review. *Medicina (Kaunas)*. 2022;58:512. IF 2.948, Q3, [35454351](#)
30. Serati M, **Braga A**, Rosier P, de Wachter S, Uren A, Finazzi-Agrò E. Acceptability and perceived value of urodynamics from the patient perspective: A narrative review. *NeuroUrol Urodyn*. 2022;41:1065-73. IF 2.367, Q3, PMID [35419867](#)
31. Serati M, **Braga A**, Salvatore S, Torella M, Di Dedda MC, Scancarello C, Cimmino C, De Rosa A, Frigerio M, Candiani M, Ruffolo AF. Up-to-Date Procedures in Female Stress Urinary Incontinence Surgery: A Concise Review on Bulking Agents Procedures. *Medicina (Kaunas)*. 2022;58:775. IF 2.948, Q3, PMID [35744038](#)
32. Uccella S, Zorzato PC, Dababou S, Bosco M, Torella M, **Braga A**, Frigerio M, Gardella B, Cianci S, Laganà AS, Franchi MP, Garzon S. Conservative Management of Atypical Endometrial Hyperplasia and Early Endometrial Cancer in Childbearing Age Women. *Medicina (Kaunas)*. 2022;58:1256. IF 2.948 Q3, PMID [36143933](#)

Editorials or letters or comments

33. Santoro A, Inzani F, Angelico G, Martinelli F, **Papadia A**, Zannoni GF. Editorial: Future Perspectives of Sentinel Node Mapping in Gynecological Oncology. *Front Oncol*. 2022;12:809765. IF 5.738, Q2, PMID [35280827](#)

Case reports

34. Fulcinitti F, Barizzi J, Migliora P, **Papadia A**, Mazucchelli L. Cytologic presentation of ovarian large cell carcinoma with rhabdoid features detected on peritoneal washing. Report of one case with cyto-histologic correlation and previously undescribed inactivating SMARCA-4 mutations. *Diagn Cytopathol*. 2022;50:E95-e9. IF 1.390, Q4, PMID [34905290](#)

Department of Anesthesiology, Emergency and Intensive Care Medicine EOC

Publications are listed in alphabetical order for each section: original articles (including meta-analyses, surveys, research letters, consensus and delphi-based consensus paper); reviews (including systematic reviews without meta-analyses, protocols); editorials or letters or comments; case reports. Only EOC authors affiliated with the Institute/Department are highlighted in bold.

Original articles

- Amati M, Valnegri A, Bressan A, La Regina D, **Tassone C**, **Lo Piccolo A**, Mongelli F, **Saporito A**. Reducing Changeover Time Between Surgeries Through Lean Thinking: An Action Research Project. *Front Med (Lausanne)*. 2022;9:822964. IF 5.058, Q2, PMID [35573003](#)
- Berli S, Brandi G, Keller E, Najia N, **Vitale J**, **Pagnamenta A**. Clinical efficacy of the enzyme replacement therapy in patients with late-onset Pompe disease: a systematic review and a meta-analysis. *J Neurol*. 2022;269:733-41. IF 6.682, Q1, PMID [33851281](#)
- Biasco L, Valotta A, Klersy C, Valgimigli M, Gabutti L, Bruna RD, **Pagnamenta A**, Ruinelli L, Senatore G, Pedrazzini GB. Association among myocardial injury and mortality in Influenza: A prospective cohort study. *Int J Cardiol*. 2022;369:48-53. IF 4.039, Q2, PMID [35944772](#)
- Ceruti S, **Dell'Era S**, Ruggiero F, Bona G, Glotta A, Biggiogero M, **Tasciotti E**, **Kronenberg C**, Lollo G, **Saporito A**. Nasogastric tube in mechanical ventilated patients: ETCO2 and pH measuring to confirm correct placement. A pilot study. *PLoS One*. 2022;17:e0269024. IF 3.752, Q2, PMID [35653380](#)
- Czarnetzki C**, Albrecht E, Desmeules J, Kern C, Corpataux JB, Gander S, van Kuijk SMJ, Tramèr MR. Dexamethasone for the treatment of established postoperative nausea and vomiting: A randomised dose finding trial. *Eur J Anaesthesiol*. 2022;39:549-57. IF 4.183, Q2, PMID [34799501](#)
- Dongelmans DA, Quintairos A, Buanes EA, Aryal D, Bagshaw S, Bendel S, Bonney J, Burghi G, Fan E, Guidet B, Haniffa R, Hashimi M, Hashimoto S, Ichihara N, Vijayaraghavan BKT, Lone N, Del Pilar Arias Lopez M, Mazlam MZ, Okamoto H, **Perren A**, Rowan K, Sigurdsson M, Silka W, Soares M, Viana G, Pilcher D, Beane A, Salluh JIF. Worldwide clinical intensive care registries response to the pandemic: An international survey. *J Crit Care*. 2022;71:154111. IF 4.298, Q2, PMID [35816947](#)
- Gloor Y, **Czarnetzki C**, Curtin F, Gil-Wey B, Tramèr MR, Desmeules JA. Genetic Susceptibility Toward Nausea and Vomiting in Surgical Patients. *Front Genet*. 2021;12:816908. IF 4.772, Q1, PMID [35173765](#)
- Iattoni M**, **Ormazabal M**, **Luvini G**, **Uccella L**. Effect of Structured Briefing Prior to Patient Arrival on Interprofessional Communication and Collaboration in the Trauma Team. *Open Access Emerg Med*. 2022;14:385-93. IF n/a, PMID [35936514](#)

- Leo M, Galante A, **Pagnamenta A**, Ruinelli L, Ponziani FR, Gasbarrini A, De Gottardi A. Hepatocellular liver injury in hospitalized patients affected by COVID-19: Presence of different risk factors at different time points. *Dig Liver Dis*. 2022;54:565-71. IF 5.165, Q2, PMID [35093272](#)
- Marando M, Fusi-Schmidhauser T, Tamburello A, Grazioli Gauthier L, Rigamonti E, Argentieri G, Puligheddu C, **Pagnamenta A**, Valenti A, Pons M, Gianella P. 1-year radiological, functional and quality-of-life outcomes in patients with SARS-CoV-2 pneumonia - A prospective observational study. *NPJ Prim Care Respir Med*. 2022;32:8. IF 3.289, Q2, PMID [35241685](#)
- Petrino R**, Riesgo LG, Yilmaz B. Burnout in emergency medicine professionals after 2 years of the COVID-19 pandemic: a threat to the healthcare system? *Eur J Emerg Med*. 2022;29:279-84. IF 4.106, Q1, PMID [35620812](#)
- Previsdomini M**, Colombo J, Cerutti B, Gerber B, Hofmann A, **Chiesa AF**, **Saporito A**, La Regina D, Cafarotti S, Patella M, **Perren A**. Dissemination of patient blood management practices in Swiss intensive care units: a cross-sectional survey. *Swiss Med Wkly*. 2022;152:w30184. IF 4.203, Q2, PMID [35752954](#)
- Prodi E, Danieli L, Manno C, **Pagnamenta A**, Pravata E, Roccatagliata L, Städler C, Cereda CW, Cianfoni A. Stroke Mimics in the Acute Setting: Role of Multimodal CT Protocol. *AJNR Am J Neuroradiol*. 2022;43:216-22. IF 4.966, Q2, PMID [34969667](#)
- Riegger M, Müller J, Giampietro A, **Saporito A**, Filardo G, Treglia G, Guidi M, Candrian C. Forefoot Adduction, Hindfoot Varus or Pes Cavus: Risk Factors for Fifth Metatarsal Fractures and Jones Fractures? A Systematic Review and Meta-Analysis. *J Foot Ankle Surg*. 2022;61:641-7. IF 1.345, Q4, PMID [35039196](#)
- Saporito A**, La Regina D, Hofmann A, Ruinelli L, Merler A, Mongelli F, Trentino KM, Ferrari P. Perioperative inappropriate red blood cell transfusions significantly increase total costs in elective surgical patients, representing an important economic burden for hospitals. *Front Med (Lausanne)*. 2022;9:956128. IF 5.058, Q2, PMID [36111110](#)
- Torre A, Marengo M, **Ledingham NS**, **Ajani C**, Volontè F, Garofalo F, Mongelli F. Opioid-Free Anesthesia in Bariatric Surgery: a Propensity Score-Matched Analysis. *Obes Surg*. 2022;32:1673-80. IF 3.479, Q2, PMID [35294692](#)
- Uccella S, Mongelli F, Majno-Hurst P, Pavan LJ, Uccella S, Zoia C, **Uccella L**. Psychological Impact of the Very Early Beginning of the COVID-19 Outbreak in Healthcare Workers: A Bayesian Study on the Italian and Swiss Perspectives. *Front Public Health*. 2022;10:768036. IF 6.461, Q1, PMID [35400074](#)
- Zaffina C, Wyttenbach R, **Pagnamenta A**, Grasso RF, Biroli M, Del Grande F, Rizzo S. Body composition assessment: comparison of quantitative values between magnetic resonance imaging and computed tomography. *Quant Imaging Med Surg*. 2022;12:1450-66. IF 4.630, Q2, PMID [35111638](#)

Reviews

19. Karim HM, Šarc I, Calandra C, Spadaro S, Mina B, Ciobanu LD, Gonçalves G, Caldeira V, Cabrera B, **Perren A**, Fiorentino G, Utku T, Piervincenzi E, El-Khatib M, Alpay N, Ferrari R, Abdelrahim ME, Saeed H, Madney YM, Harb HS, Vargas N, Demirkiran H, Bhakta P, Papadakos P, Gómez-Ríos M, Abad A, Alqahtani JS, Hadda V, Singha SK, Esquinas AM. Role of Sedation and Analgesia during Noninvasive Ventilation: Systematic Review of Recent Evidence and Recommendations. *Indian J Crit Care Med.* 2022;26:938-48. IF n/a, PMID [36042773](#)

Editorials or letters or comments

20. **Petrino R**, Castrillo LG, Yilmaz B, Dodt C, Tuunainen E, Khoury A. Policy statement on minimal standards for safe working conditions in Emergency Medicine. *Eur J Emerg Med.* 2022;29:389-90. IF 4.106, Q1, PMID [36243015](#)
21. **Czarnetzki C**. In Response. *Anesth Analg.* 2022;134:e37-e8. IF 6.627, Q1, PMID [35595702](#)

Nursing Research Centre
EOC

Publications are listed in alphabetical order for each section: original articles (including meta-analyses, surveys, research letters, consensus and delphi-based consensus paper); reviews (including systematic reviews without meta-analyses, protocols); editorials or letters or comments; case reports. Only EOC authors affiliated with the Institute/Department are highlighted in bold.

Original articles

1. Botti S, Cannici C, **Liptrott SJ**, De Cecco V, Rostagno E, Gargiulo G, **Orlando L**, Caime A, Samarani E, Galgano L, Cioce M, Mordini N, Mandelli NE, Tombari L, Errichiello S, Celon N, Lupo R, Rea T, Serra N. Nurses' Physical and Psychological Symptoms During the first COVID-19 Lockdown in Italy: a Nationwide Cross-Sectional Study in Stem Cell Transplantation Setting. *Mediterr J Hematol Infect Dis.* 2022;14:e2022010. IF 3.122, Q3, PMID [35070217](#)
2. Cioce M, Lohmeyer FM, Botti S, Rostagno E, **Orlando L**, Vetrugno G, Oppedisano P, Zega M, Sica S, Valerio S, Bacigalupo A, Fiore A. How to manage falls in hospitalized patients: A single center experience in allogeneic stem cell transplantation setting. *Medicine (Baltimore).* 2022;101:e29132. IF 1.817, Q3, PMID [35356952](#)
3. Gravante F, Crisci F, Palmieri L, Cecere L, **Fusi C**, **Bulleri E**, Pisani L, Bambi S. The Impact of a Training Intervention on Detection of Patient-Ventilator Asynchronies in Nursing Students. *Acta Biomed.* 2022;93:e2022144. IF n/a, PMID [35545985](#)
4. Hardmeier M, Schlaeger R, Lascano AM, **Toffolet L**, Schindler C, Gobbi C, Lalive P, Kuhle J, Kappos L, Fuhr P. Prognostic biomarkers in primary progressive multiple sclerosis: Validating and scrutinizing multimodal evoked potentials. *Clin Neurophysiol.* 2022;137:152-8. IF 4.861, Q2, PMID [35316624](#)
5. Rosa D, **Bonetti L**, Villa G, Allieri S, Baldrighi R, Elisei RF, Ripa P, Giannetta N, Amigoni C, Manara DF. Moral Distress of Intensive Care Nurses: A Phenomenological Qualitative Study Two Years after the First Wave of the COVID-19 Pandemic. *Int J Environ Res Public Health.* 2022;19:15057. IF 4.614, Q1, PMID [36429775](#)
6. Rosa D, Perger E, Villa G, **Bonetti L**, Storti V, Cartabia E, Ledonne G, Lombardi C, Beatrice A, Amigoni C, Parati G. Pharmacotherapy for Obstructive Sleep Apnoea and Coupled Life: A Descriptive Phenomenological Study of a Complex Interaction. *Healthcare (Basel).* 2022;10:1859. IF 3.160, Q2, PMID [36292306](#)
7. Rosa D, Villa G, Giannetta N, Dionisi S, Togni S, **Bonetti L**, Terzoni S, Di Muzio M, Di Simone E. Tackling the Italian emergency 2019-nCoV: nurses' knowledge, attitudes and behaviors. *Acta Biomed.* 2022;93:e2022010. IF n/a, PMID [35315389](#)

8. Rosi IM, Milos R, Cortinovis I, Laquintana D, **Bonetti L**. Sensitivity and specificity of the new Geriatric Dehydration Screening Tool: An observational diagnostic study. *Nutrition.* 2022;101:111695. IF 4.893, Q2, PMID [35696739](#)
9. **Tolotti A**, Barello S, Vignaduzzo C, **Liptrott SJ**, **Valcarenghi D**, Nania T, **Sari D**, **Bonetti L**. Patient Engagement in Oncology Practice: A Qualitative Study on Patients' and Nurses' Perspectives. *Int J Environ Res Public Health.* 2022;19:11644. IF 4.614, Q1, PMID [36141919](#)

Reviews

10. Amer YS, Titi MA, Godah MW, Wahabi HA, Hneiny L, Abouelkheir MM, Hamad MH, ElGohary GM, Hamouda MB, Ouertatani H, Velasquez-Salazar P, Acosta-Reyes J, Alhabib SM, Esmaeil SA, Fedorowicz Z, Zhang A, Chen Z, **Liptrott SJ**, Frungillo N, Jamal AA, Almustanyir SA, Dieyi NU, Powell J, Hon KJ, Alzeidan R, Azzo M, Zambrano-Rico S, Ramirez-Jaramillo P, Florez ID. International alliance and AGREE-ment of 71 clinical practice guidelines on the management of critical care patients with COVID-19: a living systematic review. *J Clin Epidemiol.* 2022;142:333-70. IF 7.407, Q1, PMID [34785346](#)
11. **Balice-Bourgeois C**, **Bonetti L**, **Tolotti A**, **Liptrott SJ**, **Villa M**, **Luca CE**, **Steiner LM**, **Biegger A**, **Goncalves S**, **Moser L**, **Palermo A**, **Sari D**, **Valcarenghi D**. Experiences and Needs of Patients, Caregivers and Nurses during the COVID-19 Pandemic: Study Protocol for a Mixed-Methods Multicentre Study. *Int J Environ Res Public Health.* 2022;19:12838. IF 4.614, Q1, PMID [36232138](#)
12. **Bonetti L**, Barello S, **Franzoso-Sartorio C**, **Rinaldi MC**, **Cattaneo A**, **Tolotti A**, **Liptrott S**, **Sari D**. Protocol for a pilot and feasibility study evaluating a complex nurse-led patient education intervention to promote cancer patient engagement in healthy lifestyle (O-PHE programme). *BMJ Open.* 2022;12:e066163. IF 3.006, Q2, PMID [36564120](#)
13. **Bonetti L**, **Tolotti A**, Anderson G, Nania T, Vignaduzzo C, **Sari D**, Barello S. Nursing interventions to promote patient engagement in cancer care: A systematic review. *Int J Nurs Stud.* 2022;133:104289. IF 6.612, Q1, PMID [35751947](#)
14. Eeltink C, Embaby A, Incrocci L, Ket JCF, **Liptrott SJ**, Verdonck-de Leeuw I, Zweegman S. Sexual problems in patients with hematological diseases: a systematic literature review. *Support Care Cancer.* 2022;30:4603-16. IF 3.359, Q1, PMID [35061099](#)
15. Giannetta N, Villa G, **Bonetti L**, Dionisi S, Pozza A, Rolandi S, Rosa D, Manara DF. Moral Distress Scores of Nurses Working in Intensive Care Units for Adults Using Corley's Scale: A Systematic Review. *Int J Environ Res Public Health.* 2022;19:10640. IF 4.614, Q1, PMID [36078353](#)
16. Rosa D, Albanesi B, Bassola B, Dellafiore F, Di Simone E, Terzoni S, Villa G, **Bonetti L**. Nurse's bedside screening of dysphagia: an umbrella review. *Recenti Prog Med.* 2022;113:361-71. IF n/a, PMID [35758114](#)

Information and Communications Technology Division

Publications are listed in alphabetical order for each section: original articles (including meta-analyses, surveys, research letters, consensus and delphi-based consensus paper); reviews (including systematic reviews without meta-analyses, protocols); editorials or letters or comments; case reports. Only EOC authors affiliated with the Institute/Department are highlighted in bold.

Original articles

1. Biasco L, Valotta A, Klersy C, Valgimigli M, Gabutti L, Bruna RD, Pagnamenta A, **Ruinelli L**, Senatore G, Pedrazzini GB. Association among myocardial injury and mortality in Influenza: A prospective cohort study. *Int J Cardiol.* 2022;369:48-53. IF 4.039, Q2, PMID [35944772](#)
2. Epistolio S, Ramelli G, Ottaviano M, Crupi E, Marandino L, Biggiogero M, Maida PA, **Ruinelli L**, Vogl U, Mangan D, Pascale M, Cantù M, Ceschi A, Bernasconi E, Mazzucchelli L, Catapano C, Alimonti A, Garzoni C, Gillessen Sommer S, Stefanini FM, Franzetti-Pellanda A, Frattini M, Pereira Mestre R. P1245 Polymorphic Variants of HSD3B1 Gene Confer Different Outcome in Specific Subgroups of Patients Infected With SARS-CoV-2. *Front Med (Lausanne).* 2021;8:793728. IF 5.058, Q2, PMID [35874037](#)
3. Leo M, Galante A, Pagnamenta A, **Ruinelli L**, Ponziani FR, Gasbarrini A, De Gottardi A. Hepatocellular liver injury in hospitalized patients affected by COVID-19: Presence of different risk factors at different time points. *Dig Liver Dis.* 2022;54:565-71. IF 5.165, Q2, PMID [35093272](#)
4. Saporito A, La Regina D, Hofmann A, **Ruinelli L**, **Merler A**, Mongelli F, Trentino KM, Ferrari P. Perioperative inappropriate red blood cell transfusions significantly increase total costs in elective surgical patients, representing an important economic burden for hospitals. *Front Med (Lausanne).* 2022;9:956128. IF 5.058, Q2, PMID [36111110](#)
5. Trimboli P, Camponovo C, **Ruinelli L**. The dilemma of routine testing for calcitonin thyroid nodule's patients to detect or exclude medullary carcinoma: one single negative test should be valuable as rule-out strategy to avoid further calcitonin measurements over time. *Endocrine.* 2022;77:80-5. IF 3.925, Q3, PMID [35391593](#)

Laboratories for Translational Research

Publications are listed in alphabetical order for each section: original articles (including meta-analyses, surveys, research letters, consensus and delphi-based consensus paper); reviews (including systematic reviews without meta-analyses, protocols); editorials or letters or comments; case reports. Only EOC authors affiliated with the Institute/Department are highlighted in bold.

Original articles

1. Bignon Y, **Rinaldi A**, Nadour Z, Poindessous V, Nemazanyy I, Lenoir O, Fohlen B, Weill-Raynal P, Hertig A, Karras A, Galichon P, Naesens M, Anglicheau D, **Cippà PE**, Pallet N. Cell stress response impairs de novo NAD⁺ biosynthesis in the kidney. *JCI Insight.* 2022;7. IF 9.484, Q1, PMID [34793337](#)
2. **Burrello J**, Burrello A, **Vacchi E**, Bianco G, Caporali E, Amongero M, Airale L, Bolis S, **Vassalli G**, Cereda CW, Mulatero P, Bussolati B, Camici GG, **Melli G**, Monticone S, **Barile L**. Supervised and unsupervised learning to define the cardiovascular risk of patients according to an extracellular vesicle molecular signature. *Transl Res.* 2022;244:114-25. IF 10.171, Q1, PMID [35202881](#)
3. **Burrello J**, Caporali E, Gauthier LG, Pianezzi E, **Balbi C**, Rigamonti E, **Bolis S**, **Lazzarini E**, **Biemmi V**, Burrello A, Frigerio R, **Martinetti G**, **Fusi-Schmidhauser T**, **Vassalli G**, Ferrari E, Moccetti T, Gori A, Cretich M, **Melli G**, Monticone S, **Barile L**. Risk stratification of patients with SARS-CoV-2 by tissue factor expression in circulating extracellular vesicles. *Vascul Pharmacol.* 2022;145:106999. IF 5.738, Q1, PMID [35597450](#)
4. Cidre-Aranaz F, Li J, Hölting TLB, Orth MF, Imle R, Kutschmann S, **Ammirati G**, Ceranski K, Carreño-Gonzalez MJ, Kasan M, Marchetto A, Funk CM, Bestvater F, **Bersini S**, **Arrigoni C**, **Moretti M**, Thiel U, Baumhoer D, Sahn F, Pfister SM, Hartmann W, Dirksen U, Romero-Pérez L, Banito A, Ohmura S, Musa J, Kirchner T, Knott MML, Grünwald TGP. Integrative gene network and functional analyses identify a prognostically relevant key regulator of metastasis in Ewing sarcoma. *Mol Cancer.* 2022;21:1. IF 41.444, Q1, PMID [34980141](#)
5. Colombini A, Libonati F, Cangelosi D, Lopa S, De Luca P, Coviello DA, **Moretti M**, de Girolamo L. Inflammatory priming with IL-1 β promotes the immunomodulatory behavior of adipose derived stem cells. *Front Bioeng Biotechnol.* 2022;10:1000879. IF 6.064, Q1, PMID [36338130](#)
6. Colombini A, Libonati F, Lopa S, Ragni E, De Luca P, Zagra L, Sinigaglia F, **Moretti M**, de Girolamo L. Immunomodulatory potential of secretome from cartilage cells and mesenchymal stromal cells in an arthritic context: From predictive fiction toward reality. *Front Med (Lausanne).* 2022;9:992386. IF 5.058, Q2, PMID [36314003](#)
7. Costa A, **Balbi C**, Garbati P, Palamà MEF, Reverberi D, De Palma A, Rossi R, Paladini D, Coviello D, De Biasio P, Ceresa D, Malatesta P, Mauri P, Quarto R, Gentili C, **Barile L**, Bollini S. Investigating the Paracrine Role of Perinatal Derivatives: Human Amniotic Fluid Stem Cell-Extracellular Vesicles Show Promising Transient Potential for Cardiomyocyte Renewal. *Front Bioeng Biotechnol.* 2022;10:902038. IF 6.064, Q1, PMID [35757808](#)
8. **Crippa M**, Talò G, **Lamouline A**, **Bolis S**, **Arrigoni C**, **Bersini S**, **Moretti M**. A microfluidic model of human vascularized breast cancer metastasis to bone for the study of neutrophil-cancer cell interactions. *Mater Today Bio.* 2022;17:100460. IF 10.761, Q1, PMID [36278146](#)
9. Foglieni C, Lombardi M, Lazzaroni D, Zerboni R, **Lazzarini E**, Bertoli G, Pisano A, Girolami F, Andolfo A, Magagnotti C, Peretto G, Sartorio CL, Olivotto I, La Canna G, Alfieri O, Rimoldi OE, **Barile L**, d'Amati G, Camici PG. Myosins and MyomiR Network in Patients with Obstructive Hypertrophic Cardiomyopathy. *Biomedicines.* 2022;10:2180. IF 4.757, Q2, PMID [36140281](#)
10. Hassan M, **Juanola O**, Keller I, Nanni P, Wolski W, Martínez-López S, Caparrós E, Francés R, **Moghadamrad S**. Paneth Cells Regulate Lymphangiogenesis under Control of Microbial Signals during Experimental Portal Hypertension. *Biomedicines.* 2022;10:1503. IF 4.757, Q2, PMID [35884808](#)
11. Kummer T, Rossi S, **Vandenbergh S**, **Demertzis S**, Jenny P. Embedded Computational Heart Model for External Ventricular Assist Device Investigations. *Cardiovasc Eng Technol.* 2022;13:764-82. IF 2.305, Q3, PMID [35292915](#)
12. **Lazzarini E**, Lodrini AM, Arici M, **Bolis S**, Vagni S, **Panella S**, **Rendon-Angel A**, Saibene M, Metallo A, Torre T, **Vassalli G**, Ameri P, **Altomare C**, Rocchetti M, **Barile L**. Stress-induced premature senescence is associated with a prolonged QT interval and recapitulates features of cardiac aging. *Theranostics.* 2022;12:5237-57. IF 11.600, Q1, PMID [35836799](#)
13. **Mainardi VL**, Rubert M, Sabato C, de Leeuw A, **Arrigoni C**, Dubini G, Candrian C, Müller R, **Moretti M**. Culture of 3D bioprinted bone constructs requires an increased fluid dynamic stimulation. *Acta Biomater.* 2022;153:374-85. IF 10.633, Q1, PMID [36108964](#)
14. Mele V, **Basso C**, Governa V, Glaus Garzon JF, Muraro MG, Däster S, Nebiker CA, Mechera R, Bolli M, Schmidt A, Geiger R, Spagnoli GC, Christoforidis D, Majno PE, Borsig L, **Iezzi G**. Identification of TPM2 and CNN1 as Novel Prognostic Markers in Functionally Characterized Human Colon Cancer-Associated Stromal Cells. *Cancers (Basel).* 2022;14:2024. IF 6.575, Q1, PMID [35454931](#)
15. Palombella S, Perucca Orfei C, Castellini G, Gianola S, Lopa S, Mastrogiacomo M, **Moretti M**, de Girolamo L. Systematic review and meta-analysis on the use of human platelet lysate for mesenchymal stem cell cultures: comparison with fetal bovine serum and considerations on the production protocol. *Stem Cell Res Ther.* 2022;13:142. IF 8.079, Q1, PMID [35379348](#)
16. **Puthettu M**, **Vandenbergh S**, Bagnato P, Gallo M, **Demertzis S**. Gaseous Microemboli in the

- Cardiopulmonary Bypass Circuit: Presentation of a Systematic Data Collection Protocol Applied at Istituto Cardiocentro Ticino. *Cureus*. 2022;14:e22310. IF n/a, PMID [35350483](#)
17. **Puthettu M, Vandenberghe S, Demertzis S.** Development of a Gastight Thoracotomy Model for Investigation of Carbon Dioxide Field-Flooding Efficacy. *Cureus*. 2022;14:e21099. IF N/A, PMID [35165558](#)
18. **Rinaldi A, Lazareth H, Poindessous V, Nemazany I, Sampaio JL, Malpetti D, Bignon Y, Naesens M, Rabant M, Anglicheau D, Cippà PE, Pallet N.** Impaired fatty acid metabolism perpetuates lipotoxicity along the transition to chronic kidney injury. *JCI Insight*. 2022;7:e161783. IF 9.484, Q1, PMID [35998043](#)
19. **Schiano C, Balbi C, Burrello J, Ruocco A, Infante T, Fiorito C, Panella S, Barile L, Mauro C, Vassalli G, Napoli C.** De novo DNA methylation induced by circulating extracellular vesicles from acute coronary syndrome patients. *Atherosclerosis*. 2022;354:41-52. IF 6.847, Q1, PMID [35830762](#)
20. **Sconocchia G, Lanzilli G, Cesarini V, Silvestris DA, Rezvani K, Arriga R, Caratelli S, Chen K, Dou J, Cenciarelli C, Toietta G, Baldari S, Sconocchia T, De Paolis F, Aureli A, Iezzi G, Irno Consalvo M, Buccisano F, Del Principe MI, Maurillo L, Venditti A, Ottaviani A, Spagnoli GC.** Direct CD32 T-cell cytotoxicity: implications for breast cancer prognosis and treatment. *Life Sci Alliance*. 2022;5:e202201590. IF 5.781, Q1, PMID [36241426](#)
21. **Spinelli S, Guida L, Vigliarolo T, Passalacqua M, Begani G, Magnone M, Sturla L, Benzi A, Ameri P, Lazzarini E, Bearzi C, Rizzi R, Zocchi E.** The ABA-LANCL1/2 Hormone-Receptors System Protects H9c2 Cardiomyocytes from Hypoxia-Induced Mitochondrial Injury via an AMPK- and NO-Mediated Mechanism. *Cells*. 2022;11:2888. IF 7.666, Q2, PMID [36139463](#)
22. **Spirito A, Quagliana A, Coiro M, Melaku GD, Vandenberghe S, Leibundgut G, Häner J, Moccetti M, Araco M, Garcia-Garcia HM, Valgimigli M.** A prospective, first-in-human use of the NeVa mechanical thrombectomy device for patients with acute coronary syndromes. *EuroIntervention*. 2022;18:242-52. IF 7.728, Q1, PMID [34992050](#)
23. **Torre E, Arici M, Lodrini AM, Ferrandi M, Barassi P, Hsu SC, Chang GJ, Boz E, Sala E, Vagni S, Altomare C, Mostacciolo G, Bussadori C, Ferrari P, Bianchi G, Rocchetti M.** SERCA2a stimulation by istaroxime improves intracellular Ca²⁺ handling and diastolic dysfunction in a model of diabetic cardiomyopathy. *Cardiovasc Res*. 2022;118:1020-32. IF 13.081, Q1, PMID [33792692](#)
24. **Troiani M, Colucci M, D'Ambrosio M, Guccini I, Pasquini E, Varesi A, Valdata A, Mosole S, Revandkar A, Attanasio G, Rinaldi A, Rinaldi A, Bolis M, Cippà P, Alimonti A.** Single-cell transcriptomics identifies Mcl-1 as a target for senolytic therapy in cancer. *Nat Commun*. 2022;13:2177. IF 17.694, Q1, PMID [35449130](#)
25. **Vacchi E, Lazzarini E, Pinton S, Chiaro G, Disanto G, Marchi F, Robert T, Staedler C, Galati S, Gobbi C, Barile L, Kaelin-Lang A, Melli G.** Tau protein quantification in skin biopsies differentiates tauopathies from alpha-synucleinopathies. *Brain*. 2022;145:2755-68. IF 15.255, Q1, PMID [35485527](#)
26. **Vandenberghe S, Singjeli G, Demertzis S.** Patient tilt improves efficacy of CO(2) field-flooding in minimally invasive cardiac surgery. *J Cardiothorac Surg*. 2022;17:164. IF 1.522, Q4, PMID [35733212](#)
27. **Vdovenko D, Balbi C, Di Silvestre D, Passignani G, Puspitasari YM, Zarak-Crnkovic M, Mauri P, Camici GG, Lüscher TF, Eriksson U, Vassalli G.** Microvesicles released from activated CD4(+) T cells alter microvascular endothelial cell function. *Eur J Clin Invest*. 2022;52:e13769. IF 5.722, Q1, PMID [35316536](#)
28. **Verissimo T, Faivre A, Rinaldi A, Lindenmeyer M, Delitsikou V, Veyrat-Durebex C, Heckenmeyer C, Fernandez M, Berchtold L, Dalga D, Cohen C, Naesens M, Ricksten SE, Martin PY, Pugin J, Merlier F, Haupt K, Rutkowski JM, Moll S, Cippà PE, Legouis D, de Seigneux S.** Decreased Renal Gluconeogenesis Is a Hallmark of Chronic Kidney Disease. *J Am Soc Nephrol*. 2022;33:810-27. IF 14.978, Q1, PMID [35273087](#)
29. **Zuncheddu D, Della Bella E, Petta D, Bärtschi C, Häckel S, Deml MC, Stoddart MJ, Grad S, Basoli V.** Effect of glucose depletion and fructose administration during chondrogenic commitment in human bone marrow-derived stem cells. *Stem Cell Res Ther*. 2022;13:533. IF 8.079, Q1, PMID [36575539](#)

Reviews

30. **Bersini S, Francescato R, Moretti M.** Biofabrication of 3D Human Muscle Model with Vascularization and Endomysium. *Methods Mol Biol*. 2022;2373:213-30. IF N/A, PMID [34520015](#)
31. **Colombo MV, Bersini S, Arrigoni C, Moretti M.** 3D Biofabricated In Vitro Models of Vascularized and Mineralized Bone Tissues. *Methods Mol Biol*. 2022;2373:283-96. IF N/A, PMID [34520019](#)
32. **Hetzer MW, Bersini S.** Beyond Static Pipes: Mechanisms and In Vitro Models of Vascular Aging. *Cold Spring Harb Perspect Med*. 2022;12:a041180. IF 5.159, Q2, PMID [35101902](#)
33. **Legouis D, Faivre A, Cippà PE, de Seigneux S.** Renal gluconeogenesis: an underestimated role of the kidney in systemic glucose metabolism. *Nephrol Dial Transplant*. 2022;37:1417-25. IF 7.186; Q1; PMID [33247734](#)
34. **Palombella S, Salehi S, Mondadori C, Talò G, Sansone V, Moretti M, Lopa S.** Detailed Methodology to Establish a Synovium/Cartilage-on-a-Chip Model to Investigate the Process of Monocyte Extravasation. *Methods Mol Biol*. 2022;2373:253-66. IF N/A, PMID [34520017](#)
35. **Petta D, D'Amora U, D'Arrigo D, Tomasini M, Candrian C, Ambrosio L, Moretti M.** Musculoskeletal tissues-on-a-chip: role of natural polymers in reproducing tissue-specific microenvironments. *Biofabrication*. 2022;14:042001. IF 11.061, Q1, PMID [35931043](#)

Editorials or letters or comments

36. **Balbi C.** Editorial: Transverse aortic constriction-induced heart failure leads to increased levels of circulating microparticles. *Int J Cardiol*. 2022;348:109-10. IF 4.039, Q2, PMID [34915076](#)
37. **de Marco A, Barile L.** Good reasons for targeting SARS-CoV-2 by engineered extracellular vesicles. *Mol Ther Methods Clin Dev*. 2022;25:41-2. IF 5.849, Q2, PMID [35317050](#)
38. **Lionetti V, Barile L.** Fndc5/irisin-enriched extracellular vesicles: a new hormonal relay in the regular race against vascular ageing. *Eur Heart J*. 2022;43:4596-8. IF 35.855, Q1, PMID [36130321](#)

Clinical Trial Unit EOC

Publications are listed in alphabetical order for each section: original articles (including meta-analyses, surveys, research letters, consensus and delphi-based consensus paper); reviews (including systematic reviews without meta-analyses, protocols); editorials or letters or comments; case reports. Only EOC authors affiliated with the Institute/Department are highlighted in bold.

Original articles

1. Bassi J, Giannini O, Silacci-Fregni C, Pertusini L, Hitz P, **Terrot T**, **Franzosi Y**, Muoio F, Saliba C, Meury M, Dellota EA, Jr., Dillen JR, Hernandez P, Czudnochowski N, Cameroni E, Beria N, Ventresca M, Badellino A, Lavorato-Hadjeres S, Lecchi E, Bonora T, Mattiolo M, Trinci G, Garzoni D, Bonforte G, Forni-Ogna V, Giunzioni D, Berwert L, Gupta RK, Ferrari P, **Ceschi A**, Cippà P, Corti D, Lanzavecchia A, Piccoli L. Poor neutralization and rapid decay of antibodies to SARS-CoV-2 variants in vaccinated dialysis patients. *PLoS One*. 2022;17:e0263328. IF 3.752, Q2, PMID [35143540](#)
2. Berli S, Brandi G, Keller E, Najia N, Vitale J, **Pagnamenta A**. Clinical efficacy of the enzyme replacement therapy in patients with late-onset Pompe disease: a systematic review and a meta-analysis. *J Neurol*. 2022;269:733-41. IF 6.682, Q1, PMID [33851281](#)
3. Biasco L, Valotta A, Klersy C, Valgimigli M, Gabutti L, Bruna RD, **Pagnamenta A**, **Ruinelli L**, Senatore G, Pedrazzini GB. Association among myocardial injury and mortality in Influenza: A prospective cohort study. *Int J Cardiol*. 2022;369:48-53. IF 4.039, Q2, PMID [35944772](#)
4. Cameroni E, Bowen JE, Rosen LE, Saliba C, Zepeda SK, Culap K, Pinto D, VanBlargan LA, De Marco A, di Iulio J, Zatta F, Kaiser H, Noack J, Farhat N, Czudnochowski N, Havenar-Daughton C, Sprouse KR, Dillen JR, Powell AE, Chen A, Maher C, Yin L, Sun D, Soriaga L, Bassi J, Silacci-Fregni C, Gustafsson C, Franko NM, Logue J, Iqbal NT, Mazzitelli I, Geffner J, Grifantini R, Chu H, Gori A, Riva A, Giannini O, **Ceschi A**, Ferrari P, Cippà PE, Franzetti-Pellanda A, Garzoni C, Halfmann PJ, Kawaoka Y, Hebner C, Purcell LA, Piccoli L, Pizzuto MS, Walls AC, Diamond MS, Telenti A, Virgin HW, Lanzavecchia A, Snell G, Velesler D, Corti D. Broadly neutralizing antibodies overcome SARS-CoV-2 Omicron antigenic shift. *Nature*. 2022;602:664-70. IF 69.504, Q1, PMID [35016195](#)
5. Epistolio S, Ramelli G, Ottaviano M, Crupi E, Marandino L, Biggiogero M, Maida PA, **Ruinelli L**, Vogl U, Mangan D, **Pascale M**, Cantù M, **Ceschi A**, Bernasconi E, Mazzucchelli L, Catapano C, Alimonti A, Garzoni C, Gillesen Sommer S, Stefanini FM, Franzetti-Pellanda A, Frattini M, Pereira Mestre R. P1245 Polymorphic Variants of HSD3B1 Gene Confer Different Outcome in Specific Subgroups of Patients Infected With SARS-CoV-2. *Front Med (Lausanne)*. 2021;8:793728. IF 5.058, Q2, PMID [35874037](#)
6. Leo M, Galante A, **Pagnamenta A**, **Ruinelli L**, Ponziani FR, Gasbarrini A, De Gottardi A. Hepatocellular liver injury in hospitalized patients affected by COVID-19: Presence of different risk factors at different time points. *Dig Liver Dis*. 2022;54:565-71. IF 5.165, Q2, PMID [35093272](#)
7. Low JS, Jerak J, Tortorici MA, McCallum M, Pinto D, Cassotta A, Foglierini M, Mele F, Abdelnabi R, Weynand B, Noack J, Montiel-Ruiz M, Bianchi S, Benigni F, Sprugasci N, Joshi A, Bowen JE, Stewart C, Rexhepaj M, Walls AC, Jarrossay D, Morone D, Paparoditis P, Garzoni C, Ferrari P, **Ceschi A**, Neyts J, Purcell LA, Snell G, Corti D, Lanzavecchia A, Velesler D, Sallusto F. ACE2-binding exposes the SARS-CoV-2 fusion peptide to broadly neutralizing coronavirus antibodies. *Science*. 2022;377:735-42. IF 63.714, Q1, PMID [35857703](#)
8. Marando M, Fusi-Schmidhauser T, Tamburello A, Grazioli Gauthier L, Rigamonti E, Argentieri G, Puligheddu C, **Pagnamenta A**, Valenti A, Pons M, Gianella P. 1-year radiological, functional and quality-of-life outcomes in patients with SARS-CoV-2 pneumonia - A prospective observational study. *NPJ Prim Care Respir Med*. 2022;32:8. IF 3.289, Q2, PMID [35241685](#)
9. Park YJ, Pinto D, Walls AC, Liu Z, De Marco A, Benigni F, Zatta F, Silacci-Fregni C, Bassi J, Sprouse KR, Addetia A, Bowen JE, Stewart C, Giuridanella M, Saliba C, Guarino B, Schmid MA, Franko NM, Logue JK, Dang HV, Hauser K, di Iulio J, Rivera W, Schnell G, Rajesh A, Zhou J, Farhat N, Kaiser H, Montiel-Ruiz M, Noack J, Lempp FA, Janer J, Abdelnabi R, Maes P, Ferrari P, **Ceschi A**, Giannini O, de Melo GD, Kergoat L, Bourhy H, Neyts J, Soriaga L, Purcell LA, Snell G, Whelan SPJ, Lanzavecchia A, Virgin HW, Piccoli L, Chu HY, Pizzuto MS, Corti D, Velesler D. Imprinted antibody responses against SARS-CoV-2 Omicron sublineages. *Science*. 2022;378:619-27. IF 63.714, Q1, PMID [36264829](#)
10. Pirosa MC, Zhang L, Hitz F, Novak U, Hess D, **Terrot T**, **Pascale M**, Mazzucchelli L, Bertoni F, Cavalli F, Zucca E, Stathis A. A phase I trial of inotuzumab ozogamicin in combination with temsirolimus in patients with relapsed or refractory CD22-positive B-cell non-Hodgkin lymphomas. *Leuk Lymphoma*. 2022;63:117-23. IF 2.996, Q3, PMID [34407735](#)
11. Prodi E, Danieli L, Manno C, **Pagnamenta A**, Pravatà E, Roccatagliata L, Städler C, Cereda CW, Cianfoni A. Stroke Mimics in the Acute Setting: Role of Multimodal CT Protocol. *AJNR Am J Neuroradiol*. 2022;43:216-22. IF 4.966, Q2, PMID [34969667](#)
12. Saporito A, La Regina D, Hofmann A, **Ruinelli L**, Merler A, Mongelli F, Trentino KM, Ferrari P. Perioperative inappropriate red blood cell transfusions significantly increase total costs in elective surgical patients, representing an important economic burden for hospitals. *Front Med (Lausanne)*. 2022;9:956128. IF 5.058, Q2, PMID [36111110](#)
13. Trimboli P, Camponovo C, **Ruinelli L**. The dilemma of routine testing for calcitonin thyroid nodule's patients to detect or exclude medullary carcinoma: one single negative test should be valuable as rule-out strategy to avoid further calcitonin measurements over time. *Endocrine*. 2022;77:80-5. IF 3.925, Q3, PMID [35391593](#)
14. Zaffina C, Wyttenbach R, **Pagnamenta A**, Grasso RF, Biroli M, Del Grande F, Rizzo S. Body composition assessment: comparison of quantitative values between magnetic resonance imaging and computed tomography. *Quant Imaging Med Surg*. 2022;12:1450-66. IF 4.630, Q2, PMID [35111638](#)

Other EOC Services

Publications are listed in alphabetical order for each section: original articles (including meta-analyses, surveys, research letters, consensus and delphi-based consensus paper); reviews (including systematic reviews without meta-analyses, protocols); editorials or letters or comments; case reports. Only EOC authors affiliated with the Institute/Department are highlighted in bold.

Original articles

1. **Amati M, Valnegri A, Bressan A**, La Regina D, Tassone C, Lo Piccolo A, Mongelli F, Saporito A. Reducing Changeover Time Between Surgeries Through Lean Thinking: An Action Research Project. *Front Med (Lausanne)*. 2022;9:822964. IF 5.058, Q2, PMID [35573003](#)
2. Barbieri V, **Scarabel L**, Bertella L, Scarpina F, Schiavone N, Perucca L, Rossi P. Evaluation of the predictive factors of the short-term effects of a multidisciplinary rehabilitation in COVID-19 survivors. *J Int Med Res*. 2022;50:3000605221138843. IF 1.573, Q4, PMID [36448484](#)
3. Braga A, Caccia G, Papadia A, **Treglia G**, Castronovo F, Salvatore S, Torella M, Ghezzi F, Serati M. Urethral bulking agents for the treatment of recurrent stress urinary incontinence: A systematic review and meta-analysis. *Maturitas*. 2022;163:28-37. IF 5.110, Q1, PMID [35679770](#)
4. Catho G, Sauser J, **Coray V**, Da Silva S, Elzi L, Harbarth S, Kaiser L, Marti C, Meyer R, **Pagnamenta F**, Portela J, Prendki V, Ranzani A, **Centemero NS**, Stirnemann J, Valotti R, Vernaz N, **Suter BW**, Bernasconi E, Huttner BD. Impact of interactive computerised decision support for hospital antibiotic use (COMPASS): an open-label, cluster-randomised trial in three Swiss hospitals. *Lancet Infect Dis*. 2022;22:1493-502. IF 71.421, Q1, PMID [35870478](#)
5. Faré PB, Memoli E, **Treglia G**, Bianchetti MG, Milani GP, Marchisio P, Lava SAG, Janett S. Trimethoprim-associated hyperkalaemia: a systematic review and meta-analysis. *J Antimicrob Chemother*. 2022;77:2588-95. IF 5.758, Q1, PMID [36018069](#)
6. Fröhlich GM, De Kraker MEA, Abbas M, Keiser O, Thiabaud A, Roelens M, Cusini A, Flury D, Schreiber PW, Buettcher M, Corti N, Vuichard-Gysin D, Troillet N, Sauser J, Gaudenz R, Damonti L, **Balmelli C**, Iten A, Widmer A, Harbarth S, Sommerstein R. Hospital outcomes of community-acquired COVID-19 versus influenza: Insights from the Swiss hospital-based surveillance of influenza and COVID-19. *Euro Surveill*. 2022;27. IF 21.286, Q1, PMID [34991775](#)
7. Galiandro F, Agnes S, Moschetta G, Orlandi A, Clarke G, Bria E, Franceschini G, **Treglia G**, Giovinazzo F. Prognostic Factors in Patients with Breast Cancer Liver Metastases Undergoing Liver Resection: Systematic Review and Meta-Analysis. *Cancers (Basel)*. 2022;14:1691 IF 6.575, Q1, PMID [35406462](#)
8. Piccardo A, Fiz F, **Treglia G**, Bottoni G, Trimboli P. Head-to-Head Comparison between (18)F-FES PET/CT and (18)F-FDG PET/CT in Oestrogen

- Receptor-Positive Breast Cancer: A Systematic Review and Meta-Analysis. *J Clin Med*. 2022;11:1919. IF 4.964, Q2, PMID [35407526](#)
9. Riegger M, Müller J, Giampietro A, Saporito A, Filardo G, **Treglia G**, Guidi M, Candrian C. Forefoot Adduction, Hindfoot Varus or Pes Cavus: Risk Factors for Fifth Metatarsal Fractures and Jones Fractures? A Systematic Review and Meta-Analysis. *J Foot Ankle Surg*. 2022;61:641-7. IF 1.345, Q4, PMID [35039196](#)
 10. Zarifm Mahmoudi L, Aghaee A, **Treglia G**, Sadeghi R. Sentinel lymph node mapping in breast cancer patients following neoadjuvant chemotherapy: systematic review and meta-analysis about head to head comparison of cN0 and cN+ patients. *Breast Cancer*. 2022;29:50-64. IF 3.307, Q2, PMID [34341902](#)

Reviews

11. **Forni R**, Jacot E, Ruoppolo G, Amitrano A, Ognà A. Resuming Swallowing and Oral Feeding in Tracheostomized COVID-19 Patients: Experience of a Swiss COVID-Center and Narrative Literature Review. *Med Sci (Basel)*. 2022;10:57. IF 0, PMID [36278527](#)
12. Griguolo G, Zorzi MF, Piroso MC, **Treglia G**, Bertoni F, Kuruvilla J, Zucca E, Stathis A. A systematic review of contemporary phase I trials in patients with lymphoma. *Crit Rev Oncol Hematol*. 2022;180:103860. IF 6.625, Q1, PMID [36265547](#)
13. Lauri C, Signore A, Glaudemans A, **Treglia G**, Gheysens O, Slart R, Iezzi R, Prakken NHJ, Debus ES, Honig S, Lejay A, Chakfé N. Evidence-based guideline of the European Association of Nuclear Medicine (EANM) on imaging infection in vascular grafts. *Eur J Nucl Med Mol Imaging*. 2022;49:3430-51. IF 10.057, Q1, PMID [35376992](#)
14. Martinino A, Pereira JPS, Spoletoni G, **Treglia G**, Agnes S, Giovinazzo F. The use of the T-tube in biliary tract reconstruction during orthotopic liver transplantation: An umbrella review. *Transplant Rev (Orlando)*. 2022;36:100711. IF 3.066, Q3, PMID [35843181](#)
15. Sparasci D, Napoli I, Rossi L, Pereira-Mestre R, Manconi M, **Treglia G**, Marandino L, Ottaviano M, Turco F, Mangan D, Gillessen S, Vogl UM. Prostate Cancer and Sleep Disorders: A Systematic Review. *Cancers (Basel)*. 2022;14:1784. IF 6.575, Q1, PMID [35406556](#)

Impressum

© 2023 Ente Ospedaliero Cantonale

232 Conception, acquisition, analysis and interpretation of data, editing
EOC Medical Education and Research Division
servizio.ricerca@eoc.ch

Editorial board

Prof. B. Lepori (USI)
M. Pascale, PhD (EOC)
Prof. Dr. G. Treglia (EOC)

Progetto grafico

Visiva.ch e Servizio di Comunicazione EOC

Foto

Archivio EOC
Archivio USI
Alessandro Crinari
Alain Intraina
Stocksy
Adobe Stock

